

♩ = 119

Fretless Electric Bass

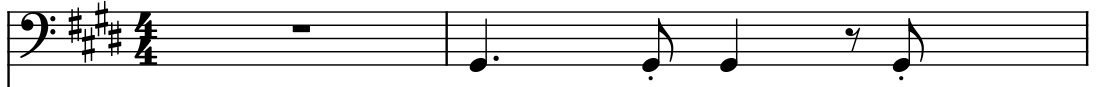

Piano

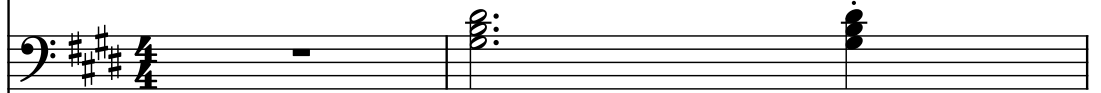

Alto Recorder

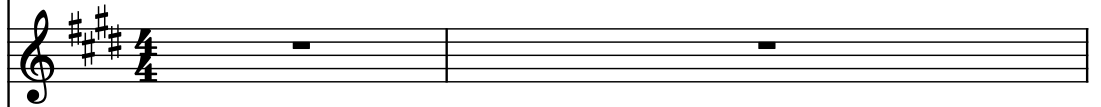

Electric Guitar

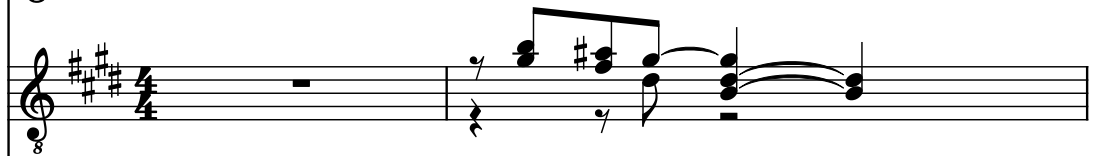

Electric Piano

Electric Guitar

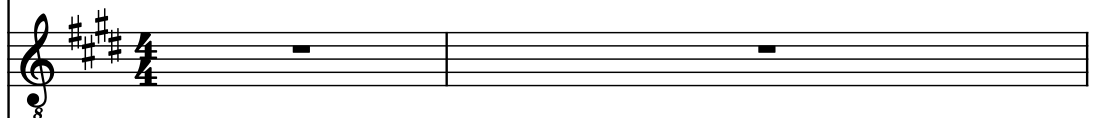

Violas

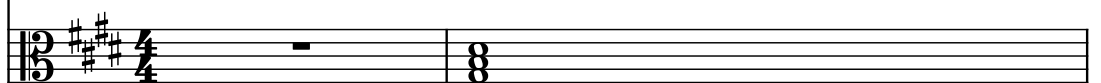

Violas

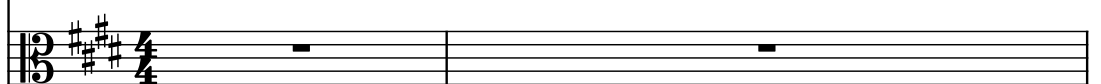

Drumset

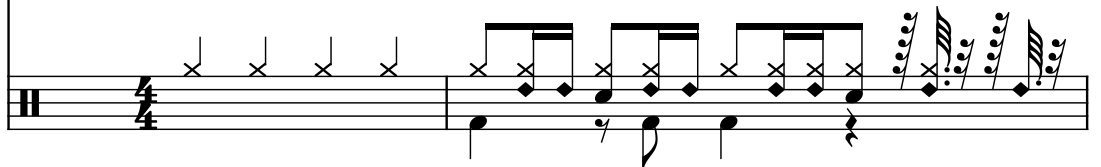

Frtrl. El. B.

Pno.

A. Rec.

El. Guit.

El. Pno.

El. Guit.

Vlas.

Vlas.

D. Set

4

Frtl. El. B.

Pno.

A. Rec.

El. Guit.

El. Pno.

El. Guit.

Vlas.

Vlas.

D. Set

3

Frtrl. El. B.

Pno.

A. Rec.

El. Guit.

El. Pno.

El. Guit.

Vlas.

Vlas.

D. Set

- Frtrl. El. B.**: Bass clef, featuring a melodic line with eighth and quarter notes.
- Pno.**: Bass clef, featuring a complex accompaniment with chords and moving lines.
- A. Rec.**: Treble clef, showing a whole rest for both measures.
- El. Guit.**: Treble clef, featuring a melodic line with a long sustain or bend in the first measure.
- El. Pno.**: Treble clef, featuring a melodic line with eighth and quarter notes.
- El. Guit.**: Treble clef, showing a whole rest for both measures.
- Vlas.**: Treble clef, featuring a melodic line with eighth and quarter notes.
- Vlas.**: Treble clef, showing a whole rest for both measures.
- D. Set**: Treble clef, featuring a drum kit icon and a complex rhythmic pattern with various drum sounds.

7

Frtrl. El. B.

Pno.

A. Rec.

El. Guit.

El. Pno.

El. Guit.

Vlas.

Vlas.

D. Set

8

Frtl. El. B.

Pno.

A. Rec.

El. Guit.

El. Pno.

El. Guit.

Vlas.

Vlas.

D. Set

9

Frtrl. El. B.

Pno.

A. Rec.

El. Guit.

El. Pno.

El. Guit.

Vlas.

Vlas.

D. Set

Frtrl. El. B.

Pno.

A. Rec.

El. Guit.

El. Pno.

El. Guit.

Vlas.

Vlas.

D. Set

Frtrl. El. B.

Pno.

A. Rec.

El. Guit.

El. Pno.

El. Guit.

Vlas.

Vlas.

D. Set

13

Frtrl. El. B.

Pno.

A. Rec.

El. Guit.

El. Pno.

El. Guit.

Vlas.

Vlas.

D. Set

Frtrl. El. B.

Pno.

A. Rec.

El. Guit.

El. Pno.

El. Guit.

Vlas.

Vlas.

D. Set

17

Frtrl. El. B.

Pno.

A. Rec.

El. Guit.

El. Pno.

El. Guit.

Vlas.

Vlas.

D. Set

Frtrl. El. B.

Pno.

A. Rec.

El. Guit.

El. Pno.

El. Guit.

Vlas.

Vlas.

D. Set

Frtrl. El. B.

Pno.

A. Rec.

El. Guit.

El. Pno.

El. Guit.

Vlas.

Vlas.

D. Set

- Frtrl. El. B. (First Electric Bass):** Plays a few notes in the bass line.
- Pno. (Piano):** Plays a long, sustained chord in the left hand.
- El. Guit. (Electric Guitar):** Plays a few notes in the right hand.
- El. Pno. (Electric Piano):** Plays a long, sustained chord in the right hand.
- El. Guit. (Electric Guitar):** Plays a few notes in the right hand.
- Vlas. (Violoncello):** Plays a long, sustained chord in the left hand.
- Vlas. (Violoncello):** Plays a long, sustained chord in the right hand.

Pdf downloaded from www.midicities.com

Frtrl. El. B.

Pno.

A. Rec.

El. Guit.

El. Pno.

El. Guit.

Vlas.

Vlas.

D. Set

22

Frtrl. El. B.

Pno.

A. Rec.

El. Guit.

El. Pno.

El. Guit.

Vlas.

Vlas.

D. Set

Frtrl. El. B.

Pno.

A. Rec.

El. Guit.

El. Pno.

El. Guit.

Vlas.

Vlas.

D. Set

24

Frtrl. El. B.

Pno.

A. Rec.

El. Guit.

El. Pno.

El. Guit.

Vlas.

Vlas.

D. Set

Frtrl. El. B.

Pno.

A. Rec.

El. Guit.

El. Pno.

El. Guit.

Vlas.

Vlas.

D. Set

26

Frtrl. El. B.

Pno.

A. Rec.

El. Guit.

El. Pno.

El. Guit.

Vlas.

Vlas.

D. Set

Frtrl. El. B.

Pno.

A. Rec.

El. Guit.

El. Pno.

El. Guit.

Vlas.

Vlas.

D. Set

28

Frtrl. El. B.

Pno.

A. Rec.

El. Guit.

El. Pno.

El. Guit.

Vlas.

Vlas.

D. Set

Frtrl. El. B.

Pno.

A. Rec.

El. Guit.

El. Pno.

El. Guit.

Vlas.

Vlas.

D. Set

30

Frtrl. El. B.

Pno.

A. Rec.

El. Guit.

El. Pno.

El. Guit.

Vlas.

Vlas.

D. Set

Frtrl. El. B.

Pno.

A. Rec.

El. Guit.

El. Pno.

El. Guit.

Vlas.

Vlas.

D. Set

32

Frtrl. El. B.

Pno.

A. Rec.

El. Guit.

El. Pno.

El. Guit.

Vlas.

Vlas.

D. Set

Frtrl. El. B.

Pno.

A. Rec.

El. Guit.

El. Pno.

El. Guit.

Vlas.

Vlas.

D. Set

34

Frtrl. El. B.

Pno.

A. Rec.

El. Guit.

El. Pno.

El. Guit.

Vlas.

Vlas.

D. Set

Frtrl. El. B.

Pno.

A. Rec.

El. Guit.

El. Pno.

El. Guit.

Vlas.

Vlas.

D. Set

36

Frtrl. El. B.

Pno.

A. Rec.

El. Guit.

El. Pno.

El. Guit.

Vlas.

Vlas.

D. Set

Frtrl. El. B.

Pno.

A. Rec.

El. Guit.

El. Pno.

El. Guit.

Vlas.

Vlas.

D. Set

Frtrl. El. B.

Pno.

A. Rec.

El. Guit.

El. Pno.

El. Guit.

Vlas.

Vlas.

D. Set

38

Frtrl. El. B.

Pno.

A. Rec.

El. Guit.

El. Pno.

El. Guit.

Vlas.

Vlas.

D. Set

Frtrl. El. B.

Pno.

A. Rec.

El. Guit.

El. Pno.

El. Guit.

Vlas.

Vlas.

D. Set

40

Frtrl. El. B.

Pno.

A. Rec.

El. Guit.

El. Pno.

El. Guit.

Vlas.

Vlas.

D. Set

Frtrl. El. B.

Pno.

A. Rec.

El. Guit.

El. Pno.

El. Guit.

Vlas.

Vlas.

D. Set

42

Frtrl. El. B.

Pno.

A. Rec.

El. Guit.

El. Pno.

El. Guit.

Vlas.

Vlas.

D. Set

Frtrl. El. B.

Pno.

A. Rec.

El. Guit.

El. Pno.

El. Guit.

Vlas.

Vlas.

D. Set

Frtrl. El. B.

Pno.

A. Rec.

El. Guit.

El. Pno.

El. Guit.

Vlas.

Vlas.

D. Set

44

44

Frtl. El. B.

Pno.

A. Rec.

El. Guit.

El. Pno.

El. Guit.

Vlas.

Vlas.

D. Set

Frtrl. El. B.

Pno.

A. Rec.

El. Guit.

El. Pno.

El. Guit.

Vlas.

Vlas.

D. Set

46

Frtrl. El. B.

Pno.

A. Rec.

El. Guit.

El. Pno.

El. Guit.

Vlas.

Vlas.

D. Set

Frtrl. El. B.

Pno.

A. Rec.

El. Guit.

El. Pno.

El. Guit.

Vlas.

Vlas.

D. Set

48

Frtrl. El. B.

Pno.

A. Rec.

El. Guit.

El. Pno.

El. Guit.

Vlas.

Vlas.

D. Set

Frtrl. El. B.

Pno.

A. Rec.

El. Guit.

El. Pno.

El. Guit.

Vlas.

Vlas.

D. Set

50

Frtrl. El. B.

Pno.

A. Rec.

El. Guit.

El. Pno.

El. Guit.

Vlas.

Vlas.

D. Set

Frtrl. El. B.

Pno.

A. Rec.

El. Guit.

El. Pno.

El. Guit.

Vlas.

Vlas.

D. Set

52

52

Frtl. El. B.

Pno.

A. Rec.

El. Guit.

El. Pno.

El. Guit.

Vlas.

Vlas.

D. Set

Frtrl. El. B.

Pno.

A. Rec.

El. Guit.

El. Pno.

El. Guit.

Vlas.

Vlas.

D. Set

Frtrl. El. B.

Pno.

A. Rec.

El. Guit.

El. Pno.

El. Guit.

Vlas.

Vlas.

D. Set

54

Frtrl. El. B.

Pno.

A. Rec.

El. Guit.

El. Pno.

El. Guit.

Vlas.

Vlas.

D. Set

Frtrl. El. B.

Pno.

A. Rec.

El. Guit.

El. Pno.

El. Guit.

Vlas.

Vlas.

D. Set

56

Frtrl. El. B.

Pno.

A. Rec.

El. Guit.

El. Pno.

El. Guit.

Vlas.

Vlas.

D. Set

Frtrl. El. B.

Pno.

A. Rec.

El. Guit.

El. Pno.

El. Guit.

Vlas.

Vlas.

D. Set

58

Frtrl. El. B.

Pno.

A. Rec.

El. Guit.

El. Pno.

El. Guit.

Vlas.

Vlas.

D. Set

Frtrl. El. B.

Pno.

A. Rec.

El. Guit.

El. Pno.

El. Guit.

Vlas.

Vlas.

D. Set

59

60

Frtrl. El. B.

Pno.

A. Rec.

El. Guit.

El. Pno.

El. Guit.

Vlas.

Vlas.

D. Set

Frtrl. El. B.

Pno.

A. Rec.

El. Guit.

El. Pno.

El. Guit.

Vlas.

Vlas.

D. Set

62

Frtrl. El. B.

Pno.

A. Rec.

El. Guit.

El. Pno.

El. Guit.

Vlas.

Vlas.

D. Set

63

Frtrl. El. B.

Pno.

A. Rec.

El. Guit.

El. Pno.

El. Guit.

Vlas.

Vlas.

D. Set

Frtrl. El. B.

Pno.

A. Rec.

El. Guit.

El. Pno.

El. Guit.

Vlas.

Vlas.

D. Set

64

Frtrl. El. B.

Pno.

A. Rec.

El. Guit.

El. Pno.

El. Guit.

Vlas.

Vlas.

D. Set

65

Frtrl. El. B.

Pno.

A. Rec.

El. Guit.

El. Pno.

El. Guit.

Vlas.

Vlas.

D. Set

Frtrl. El. B.

Pno.

A. Rec.

El. Guit.

El. Pno.

El. Guit.

Vlas.

Vlas.

D. Set

66

Frtrl. El. B.

Pno.

A. Rec.

El. Guit.

El. Pno.

El. Guit.

Vlas.

Vlas.

D. Set

Frtrl. El. B.

Pno.

A. Rec.

El. Guit.

El. Pno.

El. Guit.

Vlas.

Vlas.

D. Set

Frtrl. El. B.

Pno.

A. Rec.

El. Guit.

El. Pno.

El. Guit.

Vlas.

Vlas.

D. Set

68

Frtrl. El. B.

Pno.

A. Rec.

El. Guit.

El. Pno.

El. Guit.

Vlas.

Vlas.

D. Set

Frtrl. El. B.

Pno.

A. Rec.

El. Guit.

El. Pno.

El. Guit.

Vlas.

Vlas.

D. Set

Frtrl. El. B.

Pno.

A. Rec.

El. Guit.

El. Pno.

El. Guit.

Vlas.

Vlas.

D. Set

70

Frtrl. El. B.

Pno.

A. Rec.

El. Guit.

El. Pno.

El. Guit.

Vlas.

Vlas.

D. Set

Frtrl. El. B.

Pno.

A. Rec.

El. Guit.

El. Pno.

El. Guit.

Vlas.

Vlas.

D. Set

72

Frtrl. El. B.

Pno.

A. Rec.

El. Guit.

El. Pno.

El. Guit.

Vlas.

Vlas.

D. Set

Frtrl. El. B.

Pno.

A. Rec.

El. Guit.

El. Pno.

El. Guit.

Vlas.

Vlas.

D. Set

Frtrl. El. B.

Pno.

A. Rec.

El. Guit.

El. Pno.

El. Guit.

Vlas.

Vlas.

D. Set

74

Frtrl. El. B.

Pno.

A. Rec.

El. Guit.

El. Pno.

El. Guit.

Vlas.

Vlas.

D. Set

Frtrl. El. B.

Pno.

A. Rec.

El. Guit.

El. Pno.

El. Guit.

Vlas.

Vlas.

D. Set

Frtrl. El. B.

Pno.

A. Rec.

El. Guit.

El. Pno.

El. Guit.

Vlas.

Vlas.

D. Set

76

Frtrl. El. B.

Pno.

A. Rec.

El. Guit.

El. Pno.

El. Guit.

Vlas.

Vlas.

D. Set

Frtrl. El. B.

Pno.

A. Rec.

El. Guit.

El. Pno.

El. Guit.

Vlas.

Vlas.

D. Set

78

Frtrl. El. B.

Pno.

A. Rec.

El. Guit.

El. Pno.

El. Guit.

Vlas.

Vlas.

D. Set

- Frtrl. El. B. (Fretless Electric Bass):** Starts on G2, moves up stepwise to A2, B2, C3, D3, E3, F#3, G#3, A#3, B4, C5, D5, E5, F#5, G#5, A#5, B6, C7, D7, E7, F#7, G#7, A#7, B8, C9, D9, E9, F#9, G#9, A#9, B10, C11, D11, E11, F#11, G#11, A#11, B12, C13, D13, E13, F#13, G#13, A#13, B14, C15, D15, E15, F#15, G#15, A#15, B16, C17, D17, E17, F#17, G#17, A#17, B18, C19, D19, E19, F#19, G#19, A#19, B20, C21, D21, E21, F#21, G#21, A#21, B22, C23, D23, E23, F#23, G#23, A#23, B24, C25, D25, E25, F#25, G#25, A#25, B26, C27, D27, E27, F#27, G#27, A#27, B28, C29, D29, E29, F#29, G#29, A#29, B30, C31, D31, E31, F#31, G#31, A#31, B32, C33, D33, E33, F#33, G#33, A#33, B34, C35, D35, E35, F#35, G#35, A#35, B36, C37, D37, E37, F#37, G#37, A#37, B38, C39, D39, E39, F#39, G#39, A#39, B40, C41, D41, E41, F#41, G#41, A#41, B42, C43, D43, E43, F#43, G#43, A#43, B44, C45, D45, E45, F#45, G#45, A#45, B46, C47, D47, E47, F#47, G#47, A#47, B48, C49, D49, E49, F#49, G#49, A#49, B50, C51, D51, E51, F#51, G#51, A#51, B52, C53, D53, E53, F#53, G#53, A#53, B54, C55, D55, E55, F#55, G#55, A#55, B56, C57, D57, E57, F#57, G#57, A#57, B58, C59, D59, E59, F#59, G#59, A#59, B60, C61, D61, E61, F#61, G#61, A#61, B62, C63, D63, E63, F#63, G#63, A#63, B64, C65, D65, E65, F#65, G#65, A#65, B66, C67, D67, E67, F#67, G#67, A#67, B68, C69, D69, E69, F#69, G#69, A#69, B70, C71, D71, E71, F#71, G#71, A#71, B72, C73, D73, E73, F#73, G#73, A#73, B74, C75, D75, E75, F#75, G#75, A#75, B76, C77, D77, E77, F#77, G#77, A#77, B78, C79, D79, E79, F#79, G#79, A#79, B80, C81, D81, E81, F#81, G#81, A#81, B82, C83, D83, E83, F#83, G#83, A#83, B84, C85, D85, E85, F#85, G#85, A#85, B86, C87, D87, E87, F#87, G#87, A#87, B88, C89, D89, E89, F#89, G#89, A#89, B90, C91, D91, E91, F#91, G#91, A#91, B92, C93, D93, E93, F#93, G#93, A#93, B94, C95, D95, E95, F#95, G#95, A#95, B96, C97, D97, E97, F#97, G#97, A#97, B98, C99, D99, E99, F#99, G#99, A#99, B100, C101, D101, E101, F#101, G#101, A#101, B102, C103, D103, E103, F#103, G#103, A#103, B104, C105, D105, E105, F#105, G#105, A#105, B106, C107, D107, E107, F#107, G#107, A#107, B108, C109, D109, E109, F#109, G#109, A#109, B110, C111, D111, E111, F#111, G#111, A#111, B112, C113, D113, E113, F#113, G#113, A#113, B114, C115, D115, E115, F#115, G#115, A#115, B116, C117, D117, E117, F#117, G#117, A#117, B118, C119, D119, E119, F#119, G#119, A#119, B120, C121, D121, E121, F#121, G#121, A#121, B122, C123, D123, E123, F#123, G#123, A#123, B124, C125, D125, E125, F#125, G#125, A#125, B126, C127, D127, E127, F#127, G#127, A#127, B128, C129, D129, E129, F#129, G#129, A#129, B130, C131, D131, E131, F#131, G#131, A#131, B132, C133, D133, E133, F#133, G#133, A#133, B134, C135, D135, E135, F#135, G#135, A#135, B136, C137, D137, E137, F#137, G#137, A#137, B138, C139, D139, E139, F#139, G#139, A#139, B140, C141, D141, E141, F#141, G#141, A#141, B142, C143, D143, E143, F#143, G#143, A#143, B144, C145, D145, E145, F#145, G#145, A#145, B146, C147, D147, E147, F#147, G#147, A#147, B148, C149, D149, E149, F#149, G#149, A#149, B150, C151, D151, E151, F#151, G#151, A#151, B152, C153, D153, E153, F#153, G#153, A#153, B154, C155, D155, E155, F#155, G#155, A#155, B156, C157, D157, E157, F#157, G#157, A#157, B158, C159, D159, E159, F#159, G#159, A#159, B160, C161, D161, E161, F#161, G#161, A#161, B162, C163, D163, E163, F#163, G#163, A#163, B164, C165, D165, E165, F#165, G#165, A#165, B166, C167, D167, E167, F#167, G#167, A#167, B168, C169, D169, E169, F#169, G#169, A#169, B170, C171, D171, E171, F#171, G#171, A#171, B172, C173, D173, E173, F#173, G#173, A#173, B174, C175, D175, E175, F#175, G#175, A#175, B176, C177, D177, E177, F#177, G#177, A#177, B178, C179, D179, E179, F#179, G#179, A#179, B180, C181, D181, E181, F#181, G#181, A#181, B182, C183, D183, E183, F#183, G#183, A#183, B184, C185, D185, E185, F#185, G#185, A#185, B186, C187, D187, E187, F#187, G#187, A#187, B188, C189, D189, E189, F#189, G#189, A#189, B190, C191, D191, E191, F#191, G#191, A#191, B192, C193, D193, E193, F#193, G#193, A#193, B194, C195, D195, E195, F#195, G#195, A#195, B196, C197, D197, E197, F#197, G#197, A#197, B198, C199, D199, E199, F#199, G#199, A#199, B200, C201, D201, E201, F#201, G#201, A#201, B202, C203, D203, E203, F#203, G#203, A#203, B204, C205, D205, E205, F#205, G#205, A#205, B206, C207, D207, E207, F#207, G#207, A#207, B208, C209, D209, E209, F#209, G#209, A#209, B210, C211, D211, E211, F#211, G#211, A#211, B212, C213, D213, E213, F#213, G#213, A#213, B214, C215, D215, E215, F#215, G#215, A#215, B216, C217, D217, E217, F#217, G#217, A#217, B218, C219, D219, E219, F#219, G#219, A#219, B220, C221, D221, E221, F#221, G#221, A#221, B222, C223, D223, E223, F#223, G#223, A#223, B224, C225, D225, E225, F#225, G#225, A#225, B226, C227, D227, E227, F#227, G#227, A#227, B228, C229, D229, E229, F#229, G#229, A#229, B230, C231, D231, E231, F#231, G#231, A#231, B232, C233, D233, E233, F#233, G#233, A#233, B234, C235, D235, E235, F#235, G#235, A#235, B236, C237, D237, E237, F#237, G#237, A#237, B238, C239, D239, E239, F#239, G#239, A#239, B240, C241, D241, E241, F#241, G#241, A#241, B242, C243, D243, E243, F#243, G#243, A#243, B244, C245, D245, E245, F#245, G#245, A#245, B246, C247, D247, E247, F#247, G#247, A#247, B248, C249, D249, E249, F#249, G#249, A#249, B250, C251, D251, E251, F#251, G#251, A#251, B252, C253, D253, E253, F#253, G#253, A#253, B254, C255, D255, E255, F#255, G#255, A#255, B256, C257, D257, E257, F#257, G#257, A#257, B258, C259, D259, E259, F#259, G#259, A#259, B260, C261, D261, E261, F#261, G#261, A#261, B262, C263, D263, E263, F#263, G#263, A#263, B264, C265, D265, E265, F#265, G#265, A#265, B266, C267, D267, E267, F#267, G#267, A#267, B268, C269, D269, E269, F#269, G#269, A#269, B270, C271, D271, E271, F#271, G#271, A#271, B272, C273, D273, E273, F#273, G#273, A#273, B274, C275, D275, E275, F#275, G#275, A#275, B276, C277, D277, E277, F#277, G#277, A#277, B278, C279, D279, E279, F#279, G#279, A#279, B280, C281, D281, E281, F#281, G#281, A#281, B282, C283, D283, E283, F#283, G#283, A#283, B284, C285, D285, E285, F#285, G#285, A#285, B286, C287, D287, E287, F#287, G#287, A#287, B288, C289, D289, E289, F#289, G#289, A#289, B290, C291, D291, E291, F#291, G#291, A#291, B292, C293, D293, E293, F#293, G#293, A#293, B294, C295, D295, E295, F#295, G#295, A#295, B296, C297, D297, E297, F#297, G#297, A#297, B298, C299, D299, E299, F#299, G#299, A#299, B300, C301, D301, E301, F#301, G#301, A#301, B302, C303, D303, E303, F#303, G#303, A#303, B304, C305, D305, E305, F#305, G#305, A#305, B306, C307, D307, E307, F#307, G#307, A#307, B308, C309, D309, E309, F#309, G#309, A#309, B310, C311, D311, E311, F#311, G#311, A#311, B312, C313, D313, E313, F#313, G#313, A#313, B314, C315, D315, E315, F#315, G#315, A#315, B316, C317, D317, E317, F#317, G#317, A#317, B318, C319, D319, E319, F#319, G#319, A#319, B320, C321, D321, E321, F#321, G#321, A#321, B322, C323, D323, E323, F#323, G#323, A#323, B324, C325, D325, E325, F#325, G#325, A#325, B326, C327, D327, E327, F#327, G#327, A#327, B328, C329, D329, E329, F#329, G#329, A#329, B330, C331, D331, E331, F#331, G#331, A#331, B332, C333, D333, E333, F#333, G#333, A#333, B334, C335, D335, E335, F#335, G#335, A#335, B336, C337, D337, E337, F#337, G#337, A#337, B338, C339, D339, E339, F#339, G#339, A#339, B340, C341, D341, E341, F#341, G#341, A#341, B342, C343, D343, E343, F#343, G#343, A#343, B344, C345, D345, E345, F#345, G#345, A#345, B346, C347, D347, E347, F#347, G#347, A#347, B348, C349, D349, E349, F#349, G#349, A#349, B350, C351, D351, E351, F#351, G#351, A#351, B352, C353, D353, E353, F#353, G#353, A#353, B354, C355, D355, E355, F#355, G#355, A#355, B356, C357, D357, E357, F#357, G#357, A#357, B358, C359, D359, E359, F#359, G#359, A#359, B360, C361, D361, E361, F#361, G#361, A#361, B362, C363, D363, E363, F#363, G#363, A#363, B364, C365, D365, E365, F#365, G#365, A#365, B366, C367, D367, E367, F#367, G#367, A#367, B368, C369, D369, E369, F#369, G#369, A#369, B370, C371, D371, E371, F#371, G#371, A#371, B372, C373, D373, E373, F#373, G#373, A#373, B374, C375, D375, E375, F#375, G#375, A#375, B376, C377, D377, E377, F#377, G#377, A#377, B378, C379, D379, E379, F#379, G#379, A#379, B380, C381, D381, E381, F#381, G#381, A#381, B382, C383, D383, E383, F#383, G#383, A#383, B384, C385, D385, E385, F#385, G#385, A#385, B386, C387, D387, E387, F#387, G#387, A#387, B388, C389, D389, E389, F#389, G#389, A#389, B390, C391, D391, E391, F#391, G#391, A#391, B392, C393, D393, E393, F#393, G#393, A#393, B394, C395, D395, E395, F#395, G#395, A#395, B396, C397, D397, E397, F#397, G#397, A#397, B398, C399, D399, E399, F#399, G#399, A#399, B400, C401, D401, E401, F#401, G#401, A#401, B402, C403, D403, E403, F#403, G#403, A#403, B404, C405, D405, E405, F#405, G#405, A#405, B406, C407, D407, E407, F#407, G#407, A#407, B408, C409, D409, E409, F#409, G#409, A#409, B410, C411, D411, E411, F#411, G#411, A#411, B412, C413, D413, E413, F#413, G#413, A#413, B414, C415, D415, E415, F#415, G#415, A#415, B416, C417, D417, E417, F#417, G#417, A#417, B418, C419, D419, E419, F#419, G#419, A#419, B420, C421, D421, E421, F#421, G#421, A#421, B422, C423, D423, E423, F#423, G#423, A#423, B424, C425, D425, E425, F#425, G#425, A#425, B426, C427, D427, E427, F#427, G#427, A#427, B428, C429, D429, E429, F#429, G#429, A#429, B430, C431, D431, E431, F#431, G#431, A#431, B432, C433, D433, E433, F#433, G#433, A#433, B434, C435, D435, E435, F#435, G#435, A#435, B436, C437, D437, E437, F#437, G#437, A#437, B438, C439, D439, E439, F#439, G#439, A#439, B440, C441, D441, E441, F#441, G#441, A#441, B442, C443, D443, E443, F#443, G#443, A#443, B444, C445, D445, E445, F#445, G#445, A#445, B446, C447, D447, E447, F#447, G#447, A#447, B448, C449, D449, E449, F#449, G#449, A#449, B450, C451, D451, E451, F#451, G#451, A#451, B452, C453, D453, E453, F#453, G#453, A#453, B454, C455, D455, E455, F#455, G#455, A#455, B456, C457, D457, E457, F#457, G#457, A#457, B458, C459, D459, E459, F#459, G#459, A#459, B460, C461, D461, E461, F#461, G#461, A#461, B462, C463, D463, E463, F#463, G#463, A#463, B464, C465, D465, E465, F#465, G#465, A#465, B466, C467, D467, E467, F#467, G#467, A#467, B468, C469, D469, E469, F#469, G#469, A#469, B470, C471, D471, E471, F#471, G#471, A#471, B472, C473, D473, E473, F#473, G#473, A#473, B474, C475, D475, E475, F#475, G#475, A#475, B476, C477, D477, E477, F#477, G#477, A#477, B478, C479, D479, E479, F#479, G#479, A#479, B480, C481, D481, E481, F#481, G#481, A#481, B482, C483, D483, E483, F#483, G#483, A#483, B484, C485, D485, E485, F#485, G#485, A#485, B486, C487, D487, E487, F#487, G#487, A#487, B488, C489, D489, E489, F#489, G#489, A#489, B490, C491, D491, E491, F#491, G#491, A#491, B492, C493, D493, E493, F#493, G#493, A#493, B494, C495, D495, E495, F#495, G#495, A#495, B496, C497, D497, E497, F#497, G#497, A#497, B498, C499, D499, E499, F#499, G#499, A#499, B500, C501, D501, E501, F#501, G#501, A#501, B502, C503, D503, E503, F#503, G#503, A#503, B504, C505, D505, E505, F#505, G#505, A#505, B506, C507, D507, E507, F#507, G#507, A#507, B508, C509, D509, E509, F#509, G#509, A#509, B510, C511, D511, E511, F#511, G#511, A#511, B512, C513, D513, E513, F#513, G#513, A#513, B514, C515, D515, E515, F#515, G#515, A#515, B516, C517, D517, E517, F#517, G#517, A#517, B518, C519, D519, E519, F#519, G#519, A#519, B520, C521, D521, E521, F#521, G#521, A#521, B522, C523, D523, E523, F#523, G#523, A#523, B524, C525, D525, E525, F#525, G#525, A#525, B526, C527, D527, E527, F#527, G#527, A#527, B528, C529, D529, E529, F#529, G#529, A#529, B530, C531, D531, E531, F#531, G#531, A#531, B532, C533, D533, E533, F#533, G#533, A#533, B534, C535, D535, E535, F#535, G#535, A#535, B536, C537, D537, E537, F#537, G#537, A#537, B538, C539, D539, E539, F#539, G#539, A#539, B540, C541, D541, E541, F#541, G#541, A#541, B542, C543, D543, E543, F#543, G#543, A#543, B544, C545, D545, E545, F#545, G#545, A#545, B546, C547, D547, E547, F#547, G#547, A#547, B548, C549, D549, E549, F#549, G#549, A#549, B550, C551, D551, E551, F#551, G#551, A#551, B552, C553, D553, E553, F#553, G#553, A#553, B554, C555, D555, E555, F#555, G#555, A#555, B556, C557, D557, E557, F#557, G#557, A#557, B558, C559, D559, E559, F#559, G#559, A#559, B560, C561, D561, E561, F#561, G#561, A#561, B562, C563, D563, E563, F#563, G#563, A#563, B564, C565, D565, E565, F#565, G#565, A#565, B566, C567, D567, E567, F#567, G#567, A#567, B568, C569, D569, E569, F#569, G#569, A#569, B570, C571, D571, E571, F#571, G#571, A#571, B572, C573, D573, E573, F#573, G#573, A#573, B574, C575, D575, E575, F#575, G#575, A#575, B576, C577, D577, E577, F#577, G#577, A#577, B578, C579, D579, E579, F#579, G#579, A#579, B580, C581, D581, E581, F#581, G#581, A#581, B582, C583, D583, E583, F#583, G#583, A#583, B584, C585, D585, E585, F#585, G#585, A#585, B586, C587, D587, E587, F#587, G#587, A#587, B588, C589, D589, E589, F#589, G#589, A#589, B590, C591, D591, E591, F#591, G#591, A#591, B592, C593, D593, E593, F#593, G#593, A#593, B594, C595, D595, E595, F#595, G#595, A#595, B596, C597, D597, E597, F#597, G#597, A#597, B598, C599, D599, E599, F#599, G#599, A#599, B600, C601, D601, E601, F#601, G#601, A#601, B602, C603, D603, E603, F#603, G#603, A#603, B604, C605, D605, E605, F#605, G#605, A#605, B606, C607, D607, E607, F#607, G#607, A#607, B608, C609, D609, E609, F#609, G#609, A#609, B610, C611, D611, E611, F#611, G#611, A#611, B612, C613, D613, E613, F#613, G#613, A#613, B614, C615, D615, E615, F#615, G#615, A#615, B616, C617, D617, E617, F#617, G#617, A#617, B618, C619, D619, E619, F#619, G#619, A#619, B620, C621, D621, E621, F#621, G#621, A#621, B622, C623, D623, E623, F#623, G#623, A#623, B624, C625, D625, E625, F#625, G#625, A#625, B626, C627, D627, E627, F#627, G#627, A#627, B628, C629, D629, E629, F#629, G#629, A#629, B630, C631, D631, E631, F#631, G#631, A#631, B632, C633, D633, E633, F#633, G#633, A#633, B634, C635, D635, E635, F#635, G#635, A#635, B636, C637, D637, E637, F#637, G#637, A#637, B638, C639, D639, E639, F#639, G#639, A#639, B640, C641, D641, E641, F#641, G#641, A#641, B642, C643, D643, E643, F#643, G#643, A#643, B644, C645, D645, E645, F#645, G#645, A#645, B646, C647, D647, E647, F#647, G#647, A#647, B648, C649, D649, E649, F#649, G#649, A#649, B650, C651, D651, E

Frtrl. El. B.

Pno.

A. Rec.

El. Guit.

El. Pno.

El. Guit.

Vlas.

Vlas.

D. Set

80

Frtrl. El. B.

Pno.

A. Rec.

El. Guit.

El. Pno.

El. Guit.

Vlas.

Vlas.

D. Set

Frtl. El. B.

Pno.

A. Rec.

El. Guit.

El. Pno.

El. Guit.

Vlas.

Vlas.

D. Set

Frtrl. El. B.

Pno.

A. Rec.

El. Guit.

El. Pno.

El. Guit.

Vlas.

Vlas.

D. Set

3

Frtrl. El. B.

Pno.

A. Rec.

El. Guit.

El. Pno.

El. Guit.

Vlas.

Vlas.

D. Set

84

Frtrl. El. B.

Pno.

A. Rec.

El. Guit.

El. Pno.

El. Guit.

Vlas.

Vlas.

D. Set

85

Frtrl. El. B.

Pno.

A. Rec.

El. Guit.

El. Pno.

El. Guit.

Vlas.

Vlas.

D. Set

86

Frtrl. El. B.

Pno.

A. Rec.

El. Guit.

El. Pno.

El. Guit.

Vlas.

Vlas.

D. Set

Frtrl. El. B.

Pno.

A. Rec.

El. Guit.

El. Pno.

El. Guit.

Vlas.

Vlas.

D. Set

8

8

8

8

8

8

8

8

8

8

89

Frtrl. El. B.

Pno.

A. Rec.

El. Guit.

El. Pno.

El. Guit.

Vlas.

Vlas.

D. Set

90

Frtl. El. B.
 Pno.
 A. Rec.
 El. Guit.
 El. Pno.
 El. Guit.
 Vlas.
 Vlas.
 D. Set

91

Frtrl. El. B.

Pno.

A. Rec.

El. Guit.

El. Pno.

El. Guit.

Vlas.

Vlas.

D. Set

Frtrl. El. B.

Pno.

A. Rec.

El. Guit.

El. Pno.

El. Guit.

Vlas.

Vlas.

D. Set

93

Frtrl. El. B.

Pno.

A. Rec.

El. Guit.

El. Pno.

El. Guit.

Vlas.

Vlas.

D. Set

Frtrl. El. B.

Pno.

A. Rec.

El. Guit.

El. Pno.

El. Guit.

Vlas.

Vlas.

D. Set

8

8

8

8

8

8

8

8

8

8

95

Frtrl. El. B.

Pno.

A. Rec.

El. Guit.

El. Pno.

El. Guit.

Vlas.

Vlas.

D. Set

Fr. El. B.

Pno.

A. Rec.

El. Guit.

El. Pno.

El. Guit.

Vlas.

Vlas.

D. Set

97

Frtrl. El. B.

Pno.

A. Rec.

El. Guit.

El. Pno.

El. Guit.

Vlas.

Vlas.

D. Set

8

8

Frtrl. El. B.

Pno.

A. Rec.

El. Guit.

El. Pno.

El. Guit.

Vlas.

Vlas.

D. Set

- D. Set:** A complex, rhythmic pattern with many notes and rests.

99

Frtrl. El. B.

Pno.

A. Rec.

El. Guit.

El. Pno.

El. Guit.

Vlas.

Vlas.

D. Set

99

Frtrl. El. B.

Pno.

A. Rec.

El. Guit.

El. Pno.

El. Guit.

Vlas.

Vlas.

D. Set

Frtrl. El. B.

Pno.

A. Rec.

El. Guit.

El. Pno.

El. Guit.

Vlas.

Vlas.

D. Set

101

Frtrl. El. B.

Pno.

A. Rec.

El. Guit.

El. Pno.

El. Guit.

Vlas.

Vlas.

D. Set

Frtrl. El. B.

Pno.

A. Rec.

El. Guit.

El. Pno.

El. Guit.

Vlas.

Vlas.

D. Set

103

Frtrl. El. B.

Pno.

A. Rec.

El. Guit.

El. Pno.

El. Guit.

Vlas.

Vlas.

D. Set

Frtrl. El. B.

Pno.

A. Rec.

El. Guit.

El. Pno.

El. Guit.

Vlas.

Vlas.

D. Set

8

8

105

Frtrl. El. B.

Pno.

A. Rec.

El. Guit.

El. Pno.

El. Guit.

Vlas.

Vlas.

D. Set

Frtrl. El. B.

Pno.

A. Rec.

El. Guit.

El. Pno.

El. Guit.

Vlas.

Vlas.

D. Set

Frtrl. El. B.

Pno.

A. Rec.

El. Guit.

El. Pno.

El. Guit.

Vlas.

Vlas.

D. Set

9

9

9

9

9

9

9

9

9