

Piano, THE BEST OF TIMES

;Words and music by Dennis De Young

♩ = 76

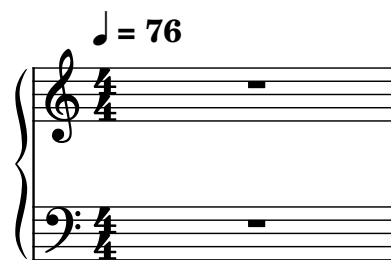

Fretless Electric Bass

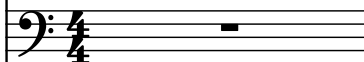

Electric Guitar

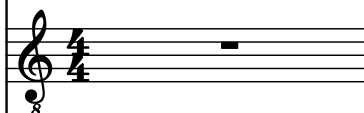

Effect Synthesizer

Voice

Voice

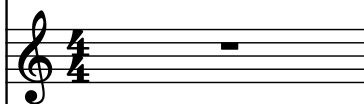

Square Synthesizer

Electric Guitar

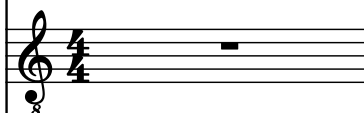

Violins

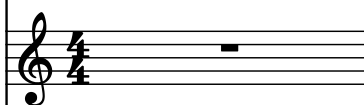

Drumset

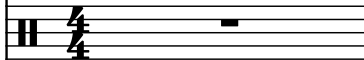

Celesta

Acoustic Guitar

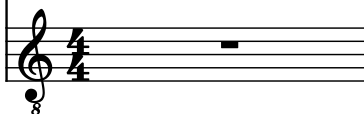

2

Pno.

Frtl. El. B.

El. Guit.

Synth.

Vo.

Vo.

Synth.

El. Guit.

Vlns.

D. Set

Cel.

Guit.

his

his

5

Pno.

Frtl. El. B.

El. Guit.

Synth.

Vo.

Vo.

Synth.

El. Guit.

Vlns.

D. Set

Cel.

Guit.

I, tie

8

Pno.

Frtl. El. B.

El. Guit.

Synth.

Vo.

Vo.

Synth.

El. Guit.

Vlns.

D. Set

Cel.

Guit.

stay

A musical score for the song 'Stay' by Supertramp. The score is arranged for a 12-piece band. The instruments and their parts are as follows: Piano (Pno.) has a complex melodic line in the right hand and a bass line in the left hand, with a final chord in the right hand. Fretless Electric Bass (Frtl. El. B.) has a simple bass line. Electric Guitar (El. Guit.) has a simple melodic line. Synthesizer (Synth.) has a melodic line that starts with a half note and then moves to a series of eighth notes. Vocals (Vo.) have two parts, both of which are simple melodic lines. Synthesizer (Synth.) has a simple melodic line. Electric Guitar (El. Guit.) has a simple melodic line. Violins (Vlns.) have a simple melodic line. Drums (D. Set) have a simple drum line. Cello (Cel.) has a simple melodic line. Guitar (Guit.) has a simple melodic line. The word 'stay' is written above the second vocal part. The score is in 4/4 time and is in the key of D major.

11

Pno.

Frtl. El. B.

El. Guit.

Synth.

Vo.

Vo.

Synth.

El. Guit.

Vlns.

D. Set

Cel.

Guit.

Measure 11: Pno. (Right Hand: G4, A4, B4, C5; Left Hand: G2, A2, B2, C3); Frtl. El. B. (G2, A2, B2, C3); El. Guit. (Silent); Synth. (Silent); Vo. (Silent); Vo. (G4, A4, B4, C5); Synth. (Silent); El. Guit. (Silent); Vlns. (Silent); D. Set (G4, A4, B4, C5); Cel. (Silent); Guit. (Silent).

Measure 12: Pno. (Right Hand: G4, A4, B4, C5; Left Hand: G2, A2, B2, C3); Frtl. El. B. (G2, A2, B2, C3); El. Guit. (Silent); Synth. (Silent); Vo. (Silent); Vo. (G4, A4, B4, C5); Synth. (Silent); El. Guit. (Silent); Vlns. (Silent); D. Set (G4, A4, B4, C5); Cel. (Silent); Guit. (Silent).

12

Pno.

Frtl. El. B.

El. Guit.

Synth.

Vo.

Vo.

Synth.

El. Guit.

Vlns.

D. Set

Cel.

Guit.

14

Pno.

Frtl. El. B.

El. Guit.

Synth.

Vo.

Vo.

Synth.

El. Guit.

Vlns.

D. Set

Cel.

Guit.

worst

16

Pno.

Frtl. El. B.

El. Guit.

Synth.

Vo.

Vo.

Synth.

El. Guit.

Vlns.

D. Set

Cel.

Guit.

true.

18

Pno.

Frtrl. El. B.

El. Guit.

Synth.

Vo.

Vo.

Synth.

El. Guit.

Vlns.

D. Set

Cel.

Guit.

20

Pno.

Frtl. El. B.

El. Guit.

Synth.

Vo.

Vo.

Synth.

El. Guit.

Vlns.

D. Set

Cel.

Guit.

end

22

Pno.

Frtl. El. B.

El. Guit.

Synth.

Vo.

Vo.

Synth.

El. Guit.

Vlns.

D. Set

Cel.

Guit.

know world

The lyrics "know" and "world" are positioned below the first vocal staff in measures 22 and 23 respectively.

24 ♩ = 80

Pno.

Frtl. El. B.

El. Guit.

Synth.

Vo.

Vo.

Synth.

El. Guit.

Vlns.

D. Set

Cel.

Guit.

know

3

25

Pno.

Frtl. El. B.

El. Guit.

wouldn't have to cry, no.

Synth.

Vo.

Vo.

Synth.

El. Guit.

Vlns.

D. Set

Cel.

Guit.

26

Pno.

Frtl. El. B.

El. Guit.

Synth.

Vo.

Vo.

Synth.

El. Guit.

Vlns.

D. Set

Cel.

Guit.

of times

27

Pno.

Frtl. El. B.

El. Guit.

Synth.

Vo.

Vo.

Synth.

El. Guit.

Vlns.

D. Set

Cel.

Guit.

28

Pno.

Frtl. El. B.

El. Guit.

Synth.

Vo.

Vo.

Synth.

El. Guit.

Vlns.

D. Set

Cel.

Guit.

I'm a

29

Pno.

Frtl. El. B.

El. Guit.

lone with you.

Synth.

Vo.

Vo.

Synth.

El. Guit.

Vlns.

D. Set

Cel.

Guit.

30

Pno.

Frtl. El. B.

El. Guit.

Synth.

Vo.

Vo.

Synth.

El. Guit.

Vlns.

D. Set

Cel.

Guit.

some shine;

31

Pno.

Frtl. El. B.

El. Guit.

Synth.

Vo.

Vo.

Synth.

El. Guit.

Vlns.

D. Set

Cel.

Guit.

32

Pno.

Frtl. El. B.

El. Guit.

Synth.

Vo.

Vo.

Synth.

El. Guit.

Vlns.

D. Set

Cel.

Guit.

this a

33

Pno.

Frtl. El. B.

El. Guit.

Synth.

Vo.

Vo.

Synth.

El. Guit.

Vlns.

D. Set

Cel.

Guit.

world for two.

34 23

Pno.

Frtl. El. B.

El. Guit.

Synth.

Vo.

Vo.

Synth.

El. Guit.

Vlins.

D. Set

Cel.

Guit.

mem ries yes day

35

Pno.

Frtl. El. B.

El. Guit.

will last life time.

Synth.

Vo.

Vo.

Synth.

El. Guit.

Vlns.

D. Set

Cel.

Guit.

The lyrics "will last life time." are written below the Synth. staff, aligned with the notes in measures 36, 37, and 38.

36

Pno.

Frtrl. El. B.

El. Guit.

Synth.

Vo.

Vo.

Synth.

El. Guit.

Vlns.

D. Set

Cel.

Guit.

37

Pno.

Frtrl. El. B.

El. Guit.

take best, for get

Synth.

Vo.

Vo.

Synth.

El. Guit.

Vlns.

D. Set

Cel.

Guit.

38

Pno.

Frtl. El. B.

El. Guit.

and day we'll

Synth.

Vo.

Vo.

Synth.

El. Guit.

Vlns.

D. Set

Cel.

Guit.

39

Pno.

Frtl. El. B.

El. Guit.

Synth.

Vo.

Vo.

Synth.

El. Guit.

Vlns.

D. Set

Cel.

Guit.

find

3¹

41

Pno.

Frtl. El. B.

El. Guit.

Synth.

Vo.

Vo.

Synth.

El. Guit.

Vlns.

D. Set

Cel.

Guit.

43

Pno.

Frtl. El. B.

El. Guit.

Synth.

Vo.

Vo.

Synth.

El. Guit.

Vlns.

D. Set

Cel.

Guit.

Measure 43: Pno. (Treble: F#4, A4, C5; Bass: F#2, A2, C3), Frtl. El. B. (Bass: F#2, A2, C3), El. Guit. (Silent), Synth. (Silent), Vo. (F#4, A4, C5), Vo. (Silent), Synth. (Silent), El. Guit. (Silent), Vlns. (Silent), D. Set (F#2, A2, C3), Cel. (Silent), Guit. (Silent).

Measure 44: Pno. (Treble: F#4, A4, C5; Bass: F#2, A2, C3), Frtl. El. B. (Bass: F#2, A2, C3), El. Guit. (Silent), Synth. (Silent), Vo. (F#4, A4, C5), Vo. (Silent), Synth. (Silent), El. Guit. (Silent), Vlns. (Silent), D. Set (F#2, A2, C3), Cel. (Silent), Guit. (Silent).

Measure 45: Pno. (Treble: F#4, A4, C5; Bass: F#2, A2, C3), Frtl. El. B. (Bass: F#2, A2, C3), El. Guit. (Silent), Synth. (Silent), Vo. (F#4, A4, C5), Vo. (Silent), Synth. (Silent), El. Guit. (Silent), Vlns. (Silent), D. Set (F#2, A2, C3), Cel. (Silent), Guit. (Silent).

44

Pno.

Frtl. El. B.

El. Guit.

Synth.

Vo.

Vo.

Synth.

El. Guit.

Vlns.

D. Set

Cel.

Guit.

45

Pno.

Frtl. El. B.

El. Guit.

Synth.

Vo.

Vo.

Synth.

El. Guit.

Vlns.

D. Set

Cel.

Guit.

46

Pno.

Frtl. El. B.

El. Guit.

Synth.

Vo.

Vo.

Synth.

El. Guit.

Vlns.

D. Set

Cel.

Guit.

47

Pno.

Frtl. El. B.

El. Guit.

Synth.

Vo.

Vo.

Synth.

El. Guit.

Vlns.

D. Set

Cel.

Guit.

Measure 47: Pno. (Treble: D4, E4, F#4, G4, A4, B4, C5, D5; Bass: D3, C3, B2, A2, G2, F#2, E2, D2). Frtl. El. B. (D2, C2, B1, A1, G1, F#1, E1, D1). El. Guit. (D4, E4, F#4, G4, A4, B4, C5, D5). Synth. (D4, E4, F#4, G4, A4, B4, C5, D5). Vo. (D4, E4, F#4, G4, A4, B4, C5, D5). Vo. (D4, E4, F#4, G4, A4, B4, C5, D5). Synth. (D4, E4, F#4, G4, A4, B4, C5, D5). El. Guit. (D4, E4, F#4, G4, A4, B4, C5, D5). Vlns. (D4, E4, F#4, G4, A4, B4, C5, D5). D. Set (D4, E4, F#4, G4, A4, B4, C5, D5). Cel. (D4, E4, F#4, G4, A4, B4, C5, D5). Guit. (D4, E4, F#4, G4, A4, B4, C5, D5).

48

Pno.

Frtl. El. B.

El. Guit.

Synth.

Vo.

Vo.

Synth.

El. Guit.

Vlns.

D. Set

Cel.

Guit.

8

8

3

5

49

Pno.

Frtl. El. B.

El. Guit.

Synth.

Vo.

Vo.

Synth.

El. Guit.

Vlns.

D. Set

Cel.

Guit.

50

Pno.

Frtl. El. B.

El. Guit.

Synth.

Vo.

Vo.

Synth.

El. Guit.

Vlns.

D. Set

Cel.

Guit.

51

Pno.

Frtl. El. B.

El. Guit.

Synth.

Vo.

Vo.

Synth.

El. Guit.

Vlns.

D. Set

Cel.

Guit.

52

Pno.

Frtl. El. B.

El. Guit.

Synth.

Vo.

Vo.

Synth.

El. Guit.

Vlns.

D. Set

Cel.

Guit.

53

Pno.

Frtl. El. B.

El. Guit.

Synth.

Vo.

Vo.

Synth.

El. Guit.

Vlns.

D. Set

Cel.

Guit.

54

54

Pno.

Frtl. El. B.

El. Guit.

Synth.

Vo.

Vo.

Synth.

El. Guit.

Vlns.

D. Set

Cel.

Guit.

56

Pno.

Frtl. El. B.

El. Guit.

Synth.

Vo.

Vo.

Synth.

El. Guit.

Vlns.

D. Set

Cel.

Guit.

57

Pno.

Frtl. El. B.

El. Guit.

Synth.

Vo.

Vo.

Synth.

El. Guit.

Vlns.

D. Set

Cel.

Guit.

worst

59

Pno.

Frtl. El. B.

El. Guit.

Synth.

Vo.

Vo.

Synth.

El. Guit.

Vlns.

D. Set

Cel.

Guit.

true.

3

61

Pno.

Frtl. El. B.

El. Guit.

Synth.

Vo.

Vo.

Synth.

El. Guit.

Vlns.

D. Set

Cel.

Guit.

boat

63

Pno.

Frtl. El. B.

El. Guit.

Synth.

Vo.

Vo.

Synth.

El. Guit.

Vlns.

D. Set

Cel.

Guit.

64

Pno.

Frtl. El. B.

El. Guit.

Synth.

Vo.

Vo.

Synth.

El. Guit.

Vlns.

D. Set

Cel.

Guit.

bring

65

Pno.

Frtl. El. B.

El. Guit.

Synth.

Vo.

Vo.

Synth.

El. Guit.

Vlns.

D. Set

Cel.

Guit.

know if

66

Pno.

Frtl. El. B.

El. Guit.

Synth.

Vo.

Vo.

Synth.

El. Guit.

Vlns.

D. Set

Cel.

Guit.

world turned up side down, ba I

67

Pno.

Frtl. El. B.

El. Guit.

know

Synth.

Vo.

Vo.

Synth.

El. Guit.

Vlns.

D. Set

Cel.

Guit.

68

Pno.

Frtl. El. B.

El. Guit.

al ways be a a round, my!

Synth.

Vo.

Vo.

Synth.

El. Guit.

Vlns.

D. Set

Cel.

Guit.

69

Pno.

Frtl. El. B.

El. Guit.

Synth.

Vo.

Vo.

Synth.

El. Guit.

Vlns.

D. Set

Cel.

Guit.

of times

70

Pno.

Frtl. El. B.

El. Guit.

Synth.

Vo.

Vo.

Synth.

El. Guit.

Vlns.

D. Set

Cel.

Guit.

71

Pno.

Frtl. El. B.

El. Guit.

Synth.

Vo.

Vo.

Synth.

El. Guit.

Vlns.

D. Set

Cel.

Guit.

I'm a

72

Pno.

Frtl. El. B.

El. Guit.

lone with you.

Synth.

Vo.

Vo.

Synth.

El. Guit.

Vlns.

D. Set

Cel.

Guit.

lone with you.

73

Pno.

Frtl. El. B.

El. Guit.

Synth.

Vo.

Vo.

Synth.

El. Guit.

Vlns.

D. Set

Cel.

Guit.

some shine;

74

Pno.

Frtl. El. B.

El. Guit.

Synth.

Vo.

Vo.

Synth.

El. Guit.

Vlns.

D. Set

Cel.

Guit.

75

Pno.

Frtl. El. B.

El. Guit.

Synth.

Vo.

Vo.

Synth.

El. Guit.

Vlns.

D. Set

Cel.

Guit.

this a

76

Pno.

Frtl. El. B.

El. Guit.

Synth.

Vo.

Vo.

Synth.

El. Guit.

Vlns.

D. Set

Cel.

Guit.

world for two. When I'm a

3

77

Pno.

Frtl. El. B.

El. Guit.

Synth.

Vo.

Vo.

Synth.

El. Guit.

Vlns.

D. Set

Cel.

Guit.

lone

you,

78

Pno.

Frtl. El. B.

El. Guit.

Synth.

Vo.

Vo.

Synth.

El. Guit.

Vlns.

D. Set

Cel.

Guit.

8

8

3

8

8

8

8

8

8

8

8

8

8

79

Pno.

Frtl. El. B.

El. Guit.

Synth.

Vo.

Vo.

Synth.

El. Guit.

Vlns.

D. Set

Cel.

Guit.

80

Pno.

Frtl. El. B.

El. Guit.

Synth.

Vo.

Vo.

Synth.

El. Guit.

Vlns.

D. Set

Cel.

Guit.

When I'm a

81

Pno.

Frtl. El. B.

El. Guit.

Synth.

Vo.

Vo.

Synth.

El. Guit.

Vlns.

D. Set

Cel.

Guit.

lone you,

82

Pno.

Frtl. El. B.

El. Guit.

Synth.

Vo.

Vo.

Synth.

El. Guit.

Vlns.

D. Set

Cel.

Guit.

bright

the

83

Pno.

Frtl. El. B.

El. Guit.

Synth.

Vo.

Vo.

Synth.

El. Guit.

Vlns.

D. Set

Cel.

Guit.

84

85

86

84

Pno.

Frtl. El. B.

El. Guit.

Synth.

Vo.

Vo.

Synth.

El. Guit.

Vlns.

D. Set

Cel.

Guit.