

♩ = 100

Acoustic Guitar, P2-Steel Guitar

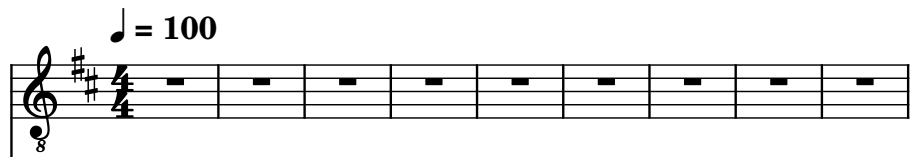

Acoustic Guitar, P3-DX Jazz Guitar

Acoustic Guitar, P4-Steel Guitar #

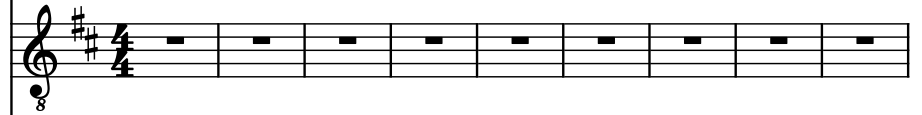

Contrabass, P5-Acoustic Bass

Voice, P6-Voice Oohs

Flute, P7-Flute

Electric Guitar, P8-Feedback Guitar

Pan Flute, P9-Pan Flute

Drumset

Drumset

Drumset

10

Guit. 8

Guit. 8

Guit. 8

Cb.

Vo.

Fl.

El. Guit. 8

Pn. Fl.

D. Set

D. Set

D. Set

11

Guit.

Guit.

Guit.

Cb.

Vo.

Fl.

El. Guit.

Pn. Fl.

D. Set

D. Set

D. Set

13

Guit. 8

Guit. 8

Guit. 8

Cb. 3

Vo.

Fl.

El. Guit. 8

Pn. Fl.

D. Set

D. Set

D. Set

14

Guit. 8

Guit. 8

Guit. 8

Cb.

Vo.

Fl.

El. Guit. 8

Pn. Fl.

D. Set

D. Set

D. Set

3

15

17

Guit. 8

Guit. 8

Guit. 8

Cb.

Vo.

Fl.

El. Guit. 8

Pn. Fl.

D. Set

D. Set

D. Set

19

Guit.

Guit.

Guit.

Cb.

Vo.

Fl.

El. Guit.

Pn. Fl.

D. Set

D. Set

D. Set

21

Guit. 8

Guit. 8

Guit. 8

Cb. 3

Vo.

Fl.

El. Guit. 8

Pn. Fl.

D. Set 3

D. Set 3

D. Set

23

Guit.

Guit.

Guit.

Cb.

Vo.

Fl.

El. Guit.

Pn. Fl.

D. Set

D. Set

D. Set

24

Guit. 8

Guit. 8

Guit. 8

Cb. 3

Vo.

Fl.

El. Guit. 8

Pn. Fl.

D. Set

D. Set

D. Set

26

Guit. 8

Guit. 8

Guit. 8

Cb. 3

Vo.

Fl.

El. Guit. 8

Pn. Fl.

D. Set 3

D. Set 3

D. Set

28

Guit.

Guit.

Guit.

Cb.

Vo.

Fl.

El. Guit.

Pn. Fl.

D. Set

D. Set

D. Set

29

Guit.

Guit.

Guit.

Cb.

Vo.

Fl.

El. Guit.

Pn. Fl.

D. Set

D. Set

D. Set

31

Guit. 8

Guit. 8

Guit. 8

Cb. 3

Vo.

Fl.

El. Guit. 8

Pn. Fl.

D. Set 3

D. Set 3

D. Set

33

Guit. 8

Guit. 8

Guit. 8

Cb. 3

Vo.

Fl.

El. Guit. 8

Pn. Fl.

D. Set

D. Set 3

D. Set

35

Guit. 8

Guit. 8

Guit. 8

Cb.

Vo.

Fl.

El. Guit. 8

Pn. Fl.

D. Set

D. Set

D. Set

37

Guit.

Guit.

Guit.

Cb.

Vo.

Fl.

El. Guit.

Pn. Fl.

D. Set

D. Set

D. Set

38

Guit.

Guit.

Guit.

Cb.

Vo.

Fl.

El. Guit.

Pn. Fl.

D. Set

D. Set

D. Set

39

Guit.

Guit.

Guit.

Cb.

Vo.

Fl.

El. Guit.

Pn. Fl.

D. Set

D. Set

D. Set

41

- Guit. (Second):** A second guitar part, mostly consisting of rests.
- Guit. (Third):** A complex electric guitar part with many overlapping notes and slurs.
- Vo. (Voice):** A vocal line with rests.
- Fl. (Flute):** A flute line with rests.
- El. Guit. (Electric Guitar):** A line with a few notes and rests.

43

Guit.

Guit.

Guit.

Cb.

Vo.

Fl.

El. Guit.

Pn. Fl.

D. Set

D. Set

D. Set

45

Guit.

Guit.

Guit.

Cb.

Vo.

Fl.

El. Guit.

Pn. Fl.

D. Set

D. Set

D. Set

47

Guit. 8

Guit. 8

Guit. 8

Cb. 3

Vo. 8

Fl.

El. Guit. 8

Pn. Fl. 3

D. Set 3

D. Set 3

D. Set

49

Guit.

Guit.

Guit.

Cb.

Vo.

Fl.

El. Guit.

Pn. Fl.

D. Set

D. Set

D. Set

50

51

Guit. 8

Guit. 8

Guit. 8

Cb.

Vo.

Fl.

El. Guit. 8

Pn. Fl.

D. Set

D. Set

D. Set

52

Guit. 8

Guit. 8

Guit. 8

Cb. 3

Vo.

Fl.

El. Guit. 8

Pn. Fl.

D. Set

D. Set 3

D. Set

53

Guit. 8

Guit. 8

Guit. 8

Cb. 3

Vo.

Fl.

El. Guit. 8

Pn. Fl.

D. Set 3

D. Set 3

D. Set

55

Guit. 8

Guit. 8

Guit. 8

Cb. 3

Vo.

Fl.

El. Guit. 8

Pn. Fl.

D. Set

D. Set

D. Set

56

57

Guit.

Guit.

Guit.

Cb.

Vo.

Fl.

El. Guit.

Pn. Fl.

D. Set

D. Set

D. Set

58

Guit. 1

Guit. 2

Guit. 3

Cb.

Vo.

Fl.

El. Guit.

Pn. Fl.

D. Set

D. Set

D. Set

59

- Pn. Fl. (Eighth):** Features a piano accompaniment with chords and single notes.
- D. Set (Tenth):** Features a second drum set part with various rhythms.

60

Guit.

Guit.

Guit.

Cb.

Vo.

Fl.

El. Guit.

Pn. Fl.

D. Set

D. Set

D. Set

61

Guit.

Guit.

Guit.

Cb.

Vo.

Fl.

El. Guit.

Pn. Fl.

D. Set

D. Set

D. Set

62

63

Guit.

Guit.

Guit.

Cb.

Vo.

Fl.

El. Guit.

Pn. Fl.

D. Set

D. Set

D. Set

64

65

66

Guit.

Guit.

Guit.

Cb.

Vo.

Fl.

El. Guit.

Pn. Fl.

D. Set

D. Set

D. Set

67

68

- Vo. (Fifth staff):** Contains a whole rest.

69

70

71

72

73

74

75

- Fl. (Flute):** Plays a series of chords, mostly triads and dyads, with some grace notes.
- D. Set (Drum Set):** The first drum set part has a complex pattern with many 'x' marks indicating cymbal work. The second and third drum set parts are mostly silent.

76

77

78

Guit. 8

Guit. 8

Guit. 8

Cb.

Vo.

Fl.

El. Guit. 8

Pn. Fl.

D. Set

D. Set

D. Set