

Pdf downloaded from [www.midicities.com](http://www.midicities.com)

Ped. St. Guit.

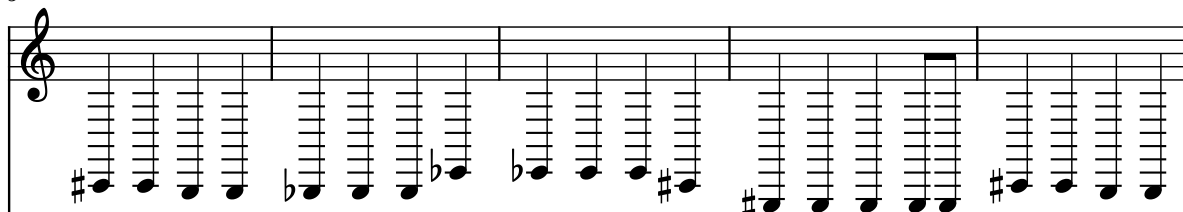

D. Set

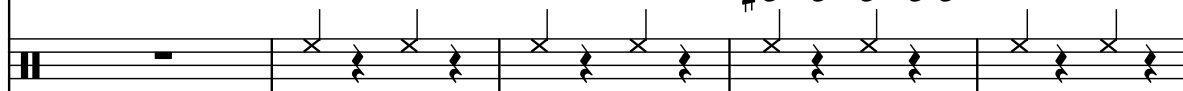

O.

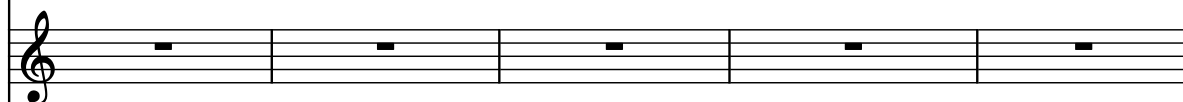

Guit.

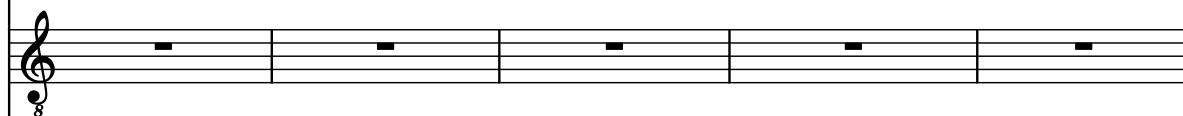

El. Guit.

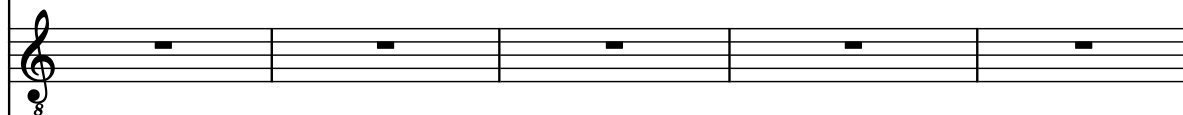

Bb Cl.

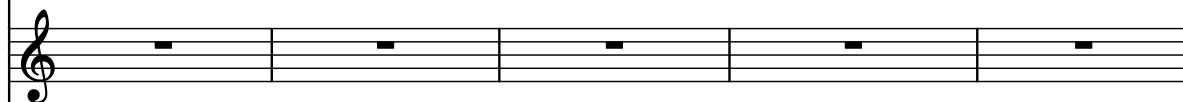

M.

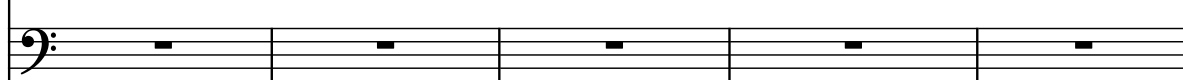

El. Guit.

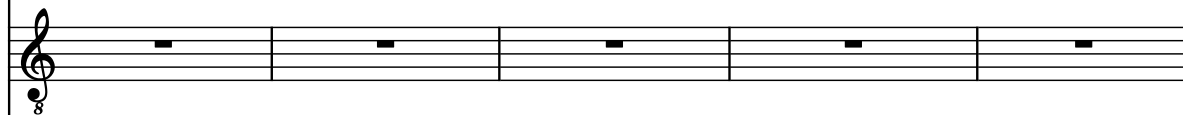

El. Guit.

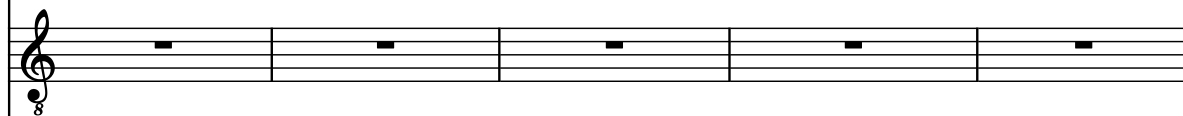

El. Guit.

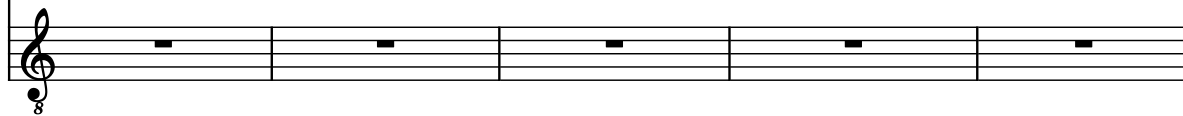

10

Ped. St. Guit.

D. Set

O.

Guit.

El. Guit.

B $\flat$  Cl.

M.

El. Guit.

El. Guit.

El. Guit.

11

Ped. St. Guit.

D. Set

O.

Guit.

El. Guit.

B $\flat$  Cl.

M.

El. Guit.

El. Guit.

El. Guit.

12

Ped. St. Guit.

D. Set

O.

Guit.

El. Guit.

B $\flat$  Cl.

M.

El. Guit.

El. Guit.

El. Guit.

13

Ped. St. Guit.

D. Set

O.

Guit.

El. Guit.

B $\flat$  Cl.

M.

El. Guit.

El. Guit.

El. Guit.

14

Ped. St. Guit.

D. Set

O.

Guit.

El. Guit.

B $\flat$  Cl.

M.

El. Guit.

El. Guit.

El. Guit.

15

Ped. St. Guit.

D. Set

O.

Guit.

El. Guit.

B $\flat$  Cl.

M.

El. Guit.

El. Guit.

El. Guit.

16

Ped. St. Guit.

D. Set

O.

Guit.

El. Guit.

B $\flat$  Cl.

M.

El. Guit.

El. Guit.

El. Guit.

- Measure 16:** The piano soloist (O.) plays a complex melodic line with many accidentals. The other instruments provide harmonic support.
- Measure 17:** The piano soloist (O.) continues the melodic line. The other instruments provide harmonic support.
- Measure 18:** The piano soloist (O.) continues the melodic line. The other instruments provide harmonic support.
- Measure 19:** The piano soloist (O.) continues the melodic line. The other instruments provide harmonic support.

17

Ped. St. Guit.

D. Set

O.

Guit.

El. Guit.

B $\flat$  Cl.

M.

El. Guit.

El. Guit.

El. Guit.

8

8

8

8

8

8

8

8

18

Ped. St. Guit.

D. Set

O.

Guit.

El. Guit.

B $\flat$  Cl.

M.

El. Guit.

El. Guit.

El. Guit.

19

Ped. St. Guit.

D. Set

O.

Guit.

El. Guit.

B $\flat$  Cl.

M.

El. Guit.

El. Guit.

El. Guit.

20

Ped. St. Guit.

D. Set

O.

Guit.

El. Guit.

B $\flat$  Cl.

M.

El. Guit.

El. Guit.

El. Guit.

21

Ped. St. Guit.

D. Set

O.

Guit.

El. Guit.

B $\flat$  Cl.

M.

El. Guit.

El. Guit.

El. Guit.

8

8

8

8

8

8

8

8

8

8

22

Ped. St. Guit.

D. Set

O.

Guit.

El. Guit.

B $\flat$  Cl.

M.

El. Guit.

El. Guit.

El. Guit.

- Measure 22:**
- Measure 23:**
- Measure 24:**
- Measure 25:**

23

Ped. St. Guit.

D. Set

O.

Guit.

El. Guit.

B $\flat$  Cl.

M.

El. Guit.

El. Guit.

El. Guit.

Detailed description of the musical score for page 16, measures 23-26:

24

Ped. St. Guit.

D. Set

O.

Guit.

El. Guit.

B $\flat$  Cl.

M.

El. Guit.

El. Guit.

El. Guit.

25

Ped. St. Guit.

D. Set

O.

Guit.

El. Guit.

B $\flat$  Cl.

M.

El. Guit.

El. Guit.

El. Guit.

26

Ped. St. Guit.

D. Set

O.

Guit.

El. Guit.

B $\flat$  Cl.

M.

El. Guit.

El. Guit.

El. Guit.

27

Ped. St. Guit.

D. Set

O.

Guit.

El. Guit.

B $\flat$  Cl.

M.

El. Guit.

El. Guit.

El. Guit.

28

Ped. St. Guit.

D. Set

O.

Guit.

El. Guit.

B $\flat$  Cl.

M.

El. Guit.

El. Guit.

El. Guit.

8

8

8

8

8

8

8

8

8

29

Ped. St. Guit.

D. Set

O.

Guit.

El. Guit.

B $\flat$  Cl.

M.

El. Guit.

El. Guit.

El. Guit.

8

8

8

8

8

8

8

8

8

8

30

Ped. St. Guit.

D. Set

O.

Guit.

El. Guit.

B $\flat$  Cl.

M.

El. Guit.

El. Guit.

El. Guit.

31

Ped. St. Guit.

D. Set

O.

Guit.

El. Guit.

B $\flat$  Cl.

M.

El. Guit.

El. Guit.

El. Guit.

32

Ped. St. Guit.

D. Set

O.

Guit.

El. Guit.

B $\flat$  Cl.

M.

El. Guit.

El. Guit.

El. Guit.

33

Ped. St. Guit.

D. Set

O.

Guit.

El. Guit.

B $\flat$  Cl.

M.

El. Guit.

El. Guit.

El. Guit.

34

Ped. St. Guit.

D. Set

O.

Guit.

El. Guit.

B $\flat$  Cl.

M.

El. Guit.

El. Guit.

El. Guit.

35

Ped. St. Guit.

D. Set

O.

Guit.

El. Guit.

B $\flat$  Cl.

M.

El. Guit.

El. Guit.

El. Guit.

36

Ped. St. Guit.

D. Set

O.

Guit.

El. Guit.

B $\flat$  Cl.

M.

El. Guit.

El. Guit.

El. Guit.

- Ped. St. Guit.:** Pedal steel guitar, playing a sustained chord in the right hand and a melodic line in the left hand.
- D. Set:** Drums, playing a steady rhythm.
- O.:** Organ, playing a melodic line with a repeating pattern.
- Guit.:** Guitar, playing a sustained chord.
- El. Guit.:** Electric guitar, playing a sustained chord.
- B $\flat$  Cl.:** B-flat clarinet, playing a sustained note.
- M.:** Musician, playing a sustained chord.
- El. Guit.:** Electric guitar, playing a sustained chord.
- El. Guit.:** Electric guitar, playing a sustained chord.
- El. Guit.:** Electric guitar, playing a sustained chord.

37

Ped. St. Guit.

D. Set

O.

Guit.

El. Guit.

B $\flat$  Cl.

M.

El. Guit.

El. Guit.

El. Guit.

- Ped. St. Guit.**: Treble clef, key signature of one sharp (F#). Measures 37-40 contain quarter notes on the F# line.
- D. Set**: Treble clef, key signature of one sharp (F#). Measures 37-40 contain quarter notes on the F# line.
- O.**: Treble clef, key signature of one sharp (F#). Measures 37-40 contain complex notation with many beamed notes and slurs.
- Guit.**: Treble clef, key signature of one sharp (F#). Measures 37-40 contain quarter notes on the F# line.
- El. Guit.**: Treble clef, key signature of one sharp (F#). Measures 37-40 contain quarter notes on the F# line.
- B $\flat$  Cl.**: Treble clef, key signature of one flat (B $\flat$ ). Measures 37-40 contain quarter notes on the B $\flat$  line.
- M.**: Bass clef, key signature of one flat (B $\flat$ ). Measures 37-40 contain quarter notes on the B $\flat$  line.
- El. Guit.**: Treble clef, key signature of one sharp (F#). Measures 37-40 contain quarter notes on the F# line.
- El. Guit.**: Treble clef, key signature of one sharp (F#). Measures 37-40 contain quarter notes on the F# line.
- El. Guit.**: Treble clef, key signature of one sharp (F#). Measures 37-40 contain quarter notes on the F# line.

38

Ped. St. Guit.

D. Set

O.

Guit.

El. Guit.

B $\flat$  Cl.

M.

El. Guit.

El. Guit.

El. Guit.

Detailed description of the musical score: The score is for measures 38, 39, 40, and 41. The instruments are: Ped. St. Guit. (Pedal Steel Guitar), D. Set (Drum Set), O. (Organ), Guit. (Guitar), El. Guit. (Electric Guitar), B $\flat$  Cl. (B-flat Clarinet), M. (Mellophone), and four additional El. Guit. staves. In measure 38, the O. part has a complex, multi-measure rest with a detailed piano accompaniment. The Ped. St. Guit. part has a multi-measure rest. The D. Set part has a multi-measure rest. The Guit. part has a multi-measure rest. The El. Guit. part has a multi-measure rest. The B $\flat$  Cl. part has a multi-measure rest. The M. part has a multi-measure rest. In measure 39, the O. part continues with a complex, multi-measure rest. The Ped. St. Guit. part has a multi-measure rest. The D. Set part has a multi-measure rest. The Guit. part has a multi-measure rest. The El. Guit. part has a multi-measure rest. The B $\flat$  Cl. part has a multi-measure rest. The M. part has a multi-measure rest. In measure 40, the O. part continues with a complex, multi-measure rest. The Ped. St. Guit. part has a multi-measure rest. The D. Set part has a multi-measure rest. The Guit. part has a multi-measure rest. The El. Guit. part has a multi-measure rest. The B $\flat$  Cl. part has a multi-measure rest. The M. part has a multi-measure rest. In measure 41, the O. part continues with a complex, multi-measure rest. The Ped. St. Guit. part has a multi-measure rest. The D. Set part has a multi-measure rest. The Guit. part has a multi-measure rest. The El. Guit. part has a multi-measure rest. The B $\flat$  Cl. part has a multi-measure rest. The M. part has a multi-measure rest.

39

Ped. St. Guit.

D. Set

O.

Guit.

El. Guit.

B $\flat$  Cl.

M.

El. Guit.

El. Guit.

El. Guit.

Detailed description of the musical score for measures 39-42: The score is written for a multi-instrument ensemble. The staves are arranged vertically. The 'Ped. St. Guit.' staff has a treble clef and a key signature of one flat (B-flat), with notes on measures 39, 40, 41, and 42. The 'D. Set' staff has a treble clef and a key signature of one flat, with notes on measures 39, 40, 41, and 42. The 'O.' staff has a treble clef and a key signature of one flat, with complex rhythmic patterns involving eighth and sixteenth notes, and slurs. The 'Guit.' staff has a treble clef and a key signature of one flat, with a whole rest on measure 39. The 'El. Guit.' staff has a treble clef and a key signature of one flat, with a whole rest on measure 39. The 'B $\flat$  Cl.' staff has a treble clef and a key signature of one flat, with notes on measures 39, 40, 41, and 42. The 'M.' staff has a bass clef and a key signature of one flat, with a whole rest on measure 39. The four 'El. Guit.' staves at the bottom have treble clefs and a key signature of one flat, with whole rests on measure 39.

40

Ped. St. Guit.

D. Set

O.

Guit.

El. Guit.

B $\flat$  Cl.

M.

El. Guit.

El. Guit.

El. Guit.

41

Ped. St. Guit.

D. Set

O.

Guit.

El. Guit.

B $\flat$  Cl.

M.

El. Guit.

El. Guit.

El. Guit.

42

Ped. St. Guit.

D. Set

O.

Guit.

El. Guit.

B $\flat$  Cl.

M.

El. Guit.

El. Guit.

El. Guit.

43

Ped. St. Guit.

D. Set

O.

Guit.

El. Guit.

B $\flat$  Cl.

M.

El. Guit.

El. Guit.

El. Guit.

44

Ped. St. Guit.

D. Set

O.

Guit.

El. Guit.

B $\flat$  Cl.

M.

El. Guit.

El. Guit.

El. Guit.

8

8

8

8

45

Ped. St. Guit.

D. Set

O.

Guit.

El. Guit.

B $\flat$  Cl.

M.

El. Guit.

El. Guit.

El. Guit.

- Ped. St. Guit.**: Treble clef, key of D major. Measures 45-48 show a sequence of notes: D4, E4, F#4, G4, A4, B4, C5, D5, E5, F#5, G5, A5, B5, C6, D6, E6, F#6, G6, A6, B6, C7, D7, E7, F#7, G7, A7, B7, C8, D8, E8, F#8, G8, A8, B8, C9, D9, E9, F#9, G9, A9, B9, C10, D10, E10, F#10, G10, A10, B10, C11, D11, E11, F#11, G11, A11, B11, C12, D12, E12, F#12, G12, A12, B12, C13, D13, E13, F#13, G13, A13, B13, C14, D14, E14, F#14, G14, A14, B14, C15, D15, E15, F#15, G15, A15, B15, C16, D16, E16, F#16, G16, A16, B16, C17, D17, E17, F#17, G17, A17, B17, C18, D18, E18, F#18, G18, A18, B18, C19, D19, E19, F#19, G19, A19, B19, C20, D20, E20, F#20, G20, A20, B20, C21, D21, E21, F#21, G21, A21, B21, C22, D22, E22, F#22, G22, A22, B22, C23, D23, E23, F#23, G23, A23, B23, C24, D24, E24, F#24, G24, A24, B24, C25, D25, E25, F#25, G25, A25, B25, C26, D26, E26, F#26, G26, A26, B26, C27, D27, E27, F#27, G27, A27, B27, C28, D28, E28, F#28, G28, A28, B28, C29, D29, E29, F#29, G29, A29, B29, C30, D30, E30, F#30, G30, A30, B30, C31, D31, E31, F#31, G31, A31, B31, C32, D32, E32, F#32, G32, A32, B32, C33, D33, E33, F#33, G33, A33, B33, C34, D34, E34, F#34, G34, A34, B34, C35, D35, E35, F#35, G35, A35, B35, C36, D36, E36, F#36, G36, A36, B36, C37, D37, E37, F#37, G37, A37, B37, C38, D38, E38, F#38, G38, A38, B38, C39, D39, E39, F#39, G39, A39, B39, C40, D40, E40, F#40, G40, A40, B40, C41, D41, E41, F#41, G41, A41, B41, C42, D42, E42, F#42, G42, A42, B42, C43, D43, E43, F#43, G43, A43, B43, C44, D44, E44, F#44, G44, A44, B44, C45, D45, E45, F#45, G45, A45, B45, C46, D46, E46, F#46, G46, A46, B46, C47, D47, E47, F#47, G47, A47, B47, C48, D48, E48, F#48, G48, A48, B48, C49, D49, E49, F#49, G49, A49, B49, C50, D50, E50, F#50, G50, A50, B50, C51, D51, E51, F#51, G51, A51, B51, C52, D52, E52, F#52, G52, A52, B52, C53, D53, E53, F#53, G53, A53, B53, C54, D54, E54, F#54, G54, A54, B54, C55, D55, E55, F#55, G55, A55, B55, C56, D56, E56, F#56, G56, A56, B56, C57, D57, E57, F#57, G57, A57, B57, C58, D58, E58, F#58, G58, A58, B58, C59, D59, E59, F#59, G59, A59, B59, C60, D60, E60, F#60, G60, A60, B60, C61, D61, E61, F#61, G61, A61, B61, C62, D62, E62, F#62, G62, A62, B62, C63, D63, E63, F#63, G63, A63, B63, C64, D64, E64, F#64, G64, A64, B64, C65, D65, E65, F#65, G65, A65, B65, C66, D66, E66, F#66, G66, A66, B66, C67, D67, E67, F#67, G67, A67, B67, C68, D68, E68, F#68, G68, A68, B68, C69, D69, E69, F#69, G69, A69, B69, C70, D70, E70, F#70, G70, A70, B70, C71, D71, E71, F#71, G71, A71, B71, C72, D72, E72, F#72, G72, A72, B72, C73, D73, E73, F#73, G73, A73, B73, C74, D74, E74, F#74, G74, A74, B74, C75, D75, E75, F#75, G75, A75, B75, C76, D76, E76, F#76, G76, A76, B76, C77, D77, E77, F#77, G77, A77, B77, C78, D78, E78, F#78, G78, A78, B78, C79, D79, E79, F#79, G79, A79, B79, C80, D80, E80, F#80, G80, A80, B80, C81, D81, E81, F#81, G81, A81, B81, C82, D82, E82, F#82, G82, A82, B82, C83, D83, E83, F#83, G83, A83, B83, C84, D84, E84, F#84, G84, A84, B84, C85, D85, E85, F#85, G85, A85, B85, C86, D86, E86, F#86, G86, A86, B86, C87, D87, E87, F#87, G87, A87, B87, C88, D88, E88, F#88, G88, A88, B88, C89, D89, E89, F#89, G89, A89, B89, C90, D90, E90, F#90, G90, A90, B90, C91, D91, E91, F#91, G91, A91, B91, C92, D92, E92, F#92, G92, A92, B92, C93, D93, E93, F#93, G93, A93, B93, C94, D94, E94, F#94, G94, A94, B94, C95, D95, E95, F#95, G95, A95, B95, C96, D96, E96, F#96, G96, A96, B96, C97, D97, E97, F#97, G97, A97, B97, C98, D98, E98, F#98, G98, A98, B98, C99, D99, E99, F#99, G99, A99, B99, C100, D100, E100, F#100, G100, A100, B100, C101, D101, E101, F#101, G101, A101, B101, C102, D102, E102, F#102, G102, A102, B102, C103, D103, E103, F#103, G103, A103, B103, C104, D104, E104, F#104, G104, A104, B104, C105, D105, E105, F#105, G105, A105, B105, C106, D106, E106, F#106, G106, A106, B106, C107, D107, E107, F#107, G107, A107, B107, C108, D108, E108, F#108, G108, A108, B108, C109, D109, E109, F#109, G109, A109, B109, C110, D110, E110, F#110, G110, A110, B110, C111, D111, E111, F#111, G111, A111, B111, C112, D112, E112, F#112, G112, A112, B112, C113, D113, E113, F#113, G113, A113, B113, C114, D114, E114, F#114, G114, A114, B114, C115, D115, E115, F#115, G115, A115, B115, C116, D116, E116, F#116, G116, A116, B116, C117, D117, E117, F#117, G117, A117, B117, C118, D118, E118, F#118, G118, A118, B118, C119, D119, E119, F#119, G119, A119, B119, C120, D120, E120, F#120, G120, A120, B120, C121, D121, E121, F#121, G121, A121, B121, C122, D122, E122, F#122, G122, A122, B122, C123, D123, E123, F#123, G123, A123, B123, C124, D124, E124, F#124, G124, A124, B124, C125, D125, E125, F#125, G125, A125, B125, C126, D126, E126, F#126, G126, A126, B126, C127, D127, E127, F#127, G127, A127, B127, C128, D128, E128, F#128, G128, A128, B128, C129, D129, E129, F#129, G129, A129, B129, C130, D130, E130, F#130, G130, A130, B130, C131, D131, E131, F#131, G131, A131, B131, C132, D132, E132, F#132, G132, A132, B132, C133, D133, E133, F#133, G133, A133, B133, C134, D134, E134, F#134, G134, A134, B134, C135, D135, E135, F#135, G135, A135, B135, C136, D136, E136, F#136, G136, A136, B136, C137, D137, E137, F#137, G137, A137, B137, C138, D138, E138, F#138, G138, A138, B138, C139, D139, E139, F#139, G139, A139, B139, C140, D140, E140, F#140, G140, A140, B140, C141, D141, E141, F#141, G141, A141, B141, C142, D142, E142, F#142, G142, A142, B142, C143, D143, E143, F#143, G143, A143, B143, C144, D144, E144, F#144, G144, A144, B144, C145, D145, E145, F#145, G145, A145, B145, C146, D146, E146, F#146, G146, A146, B146, C147, D147, E147, F#147, G147, A147, B147, C148, D148, E148, F#148, G148, A148, B148, C149, D149, E149, F#149, G149, A149, B149, C150, D150, E150, F#150, G150, A150, B150, C151, D151, E151, F#151, G151, A151, B151, C152, D152, E152, F#152, G152, A152, B152, C153, D153, E153, F#153, G153, A153, B153, C154, D154, E154, F#154, G154, A154, B154, C155, D155, E155, F#155, G155, A155, B155, C156, D156, E156, F#156, G156, A156, B156, C157, D157, E157, F#157, G157, A157, B157, C158, D158, E158, F#158, G158, A158, B158, C159, D159, E159, F#159, G159, A159, B159, C160, D160, E160, F#160, G160, A160, B160, C161, D161, E161, F#161, G161, A161, B161, C162, D162, E162, F#162, G162, A162, B162, C163, D163, E163, F#163, G163, A163, B163, C164, D164, E164, F#164, G164, A164, B164, C165, D165, E165, F#165, G165, A165, B165, C166, D166, E166, F#166, G166, A166, B166, C167, D167, E167, F#167, G167, A167, B167, C168, D168, E168, F#168, G168, A168, B168, C169, D169, E169, F#169, G169, A169, B169, C170, D170, E170, F#170, G170, A170, B170, C171, D171, E171, F#171, G171, A171, B171, C172, D172, E172, F#172, G172, A172, B172, C173, D173, E173, F#173, G173, A173, B173, C174, D174, E174, F#174, G174, A174, B174, C175, D175, E175, F#175, G175, A175, B175, C176, D176, E176, F#176, G176, A176, B176, C177, D177, E177, F#177, G177, A177, B177, C178, D178, E178, F#178, G178, A178, B178, C179, D179, E179, F#179, G179, A179, B179, C180, D180, E180, F#180, G180, A180, B180, C181, D181, E181, F#181, G181, A181, B181, C182, D182, E182, F#182, G182, A182, B182, C183, D183, E183, F#183, G183, A183, B183, C184, D184, E184, F#184, G184, A184, B184, C185, D185, E185, F#185, G185, A185, B185, C186, D186, E186, F#186, G186, A186, B186, C187, D187, E187, F#187, G187, A187, B187, C188, D188, E188, F#188, G188, A188, B188, C189, D189, E189, F#189, G189, A189, B189, C190, D190, E190, F#190, G190, A190, B190, C191, D191, E191, F#191, G191, A191, B191, C192, D192, E192, F#192, G192, A192, B192, C193, D193, E193, F#193, G193, A193, B193, C194, D194, E194, F#194, G194, A194, B194, C195, D195, E195, F#195, G195, A195, B195, C196, D196, E196, F#196, G196, A196, B196, C197, D197, E197, F#197, G197, A197, B197, C198, D198, E198, F#198, G198, A198, B198, C199, D199, E199, F#199, G199, A199, B199, C200, D200, E200, F#200, G200, A200, B200, C201, D201, E201, F#201, G201, A201, B201, C202, D202, E202, F#202, G202, A202, B202, C203, D203, E203, F#203, G203, A203, B203, C204, D204, E204, F#204, G204, A204, B204, C205, D205, E205, F#205, G205, A205, B205, C206, D206, E206, F#206, G206, A206, B206, C207, D207, E207, F#207, G207, A207, B207, C208, D208, E208, F#208, G208, A208, B208, C209, D209, E209, F#209, G209, A209, B209, C210, D210, E210, F#210, G210, A210, B210, C211, D211, E211, F#211, G211, A211, B211, C212, D212, E212, F#212, G212, A212, B212, C213, D213, E213, F#213, G213, A213, B213, C214, D214, E214, F#214, G214, A214, B214, C215, D215, E215, F#215, G215, A215, B215, C216, D216, E216, F#216, G216, A216, B216, C217, D217, E217, F#217, G217, A217, B217, C218, D218, E218, F#218, G218, A218, B218, C219, D219, E219, F#219, G219, A219, B219, C220, D220, E220, F#220, G220, A220, B220, C221, D221, E221, F#221, G221, A221, B221, C222, D222, E222, F#222, G222, A222, B222, C223, D223, E223, F#223, G223, A223, B223, C224, D224, E224, F#224, G224, A224, B224, C225, D225, E225, F#225, G225, A225, B225, C226, D226, E226, F#226, G226, A226, B226, C227, D227, E227, F#227, G227, A227, B227, C228, D228, E228, F#228, G228, A228, B228, C229, D229, E229, F#229, G229, A229, B229, C230, D230, E230, F#230, G230, A230, B230, C231, D231, E231, F#231, G231, A231, B231, C232, D232, E232, F#232, G232, A232, B232, C233, D233, E233, F#233, G233, A233, B233, C234, D234, E234, F#234, G234, A234, B234, C235, D235, E235, F#235, G235, A235, B235, C236, D236, E236, F#236, G236, A236, B236, C237, D237, E237, F#237, G237, A237, B237, C238, D238, E238, F#238, G238, A238, B238, C239, D239, E239, F#239, G239, A239, B239, C240, D240, E240, F#240, G240, A240, B240, C241, D241, E241, F#241, G241, A241, B241, C242, D242, E242, F#242, G242, A242, B242, C243, D243, E243, F#243, G243, A243, B243, C244, D244, E244, F#244, G244, A244, B244, C245, D245, E245, F#245, G245, A245, B245, C246, D246, E246, F#246, G246, A246, B246, C247, D247, E247, F#247, G247, A247, B247, C248, D248, E248, F#248, G248, A248, B248, C249, D249, E249, F#249, G249, A249, B249, C250, D250, E250, F#250, G250, A250, B250, C251, D251, E251, F#251, G251, A251, B251, C252, D252, E252, F#252, G252, A252, B252, C253, D253, E253, F#253, G253, A253, B253, C254, D254, E254, F#254, G254, A254, B254, C255, D255, E255, F#255, G255, A255, B255, C256, D256, E256, F#256, G256, A256, B256, C257, D257, E257, F#257, G257, A257, B257, C258, D258, E258, F#258, G258, A258, B258, C259, D259, E259, F#259, G259, A259, B259, C260, D260, E260, F#260, G260, A260, B260, C261, D261, E261, F#261, G261, A261, B261, C262, D262, E262, F#262, G262, A262, B262, C263, D263, E263, F#263, G263, A263, B263, C264, D264, E264, F#264, G264, A264, B264, C265, D265, E265, F#265, G265, A265, B265, C266, D266, E266, F#266, G266, A266, B266, C267, D267, E267, F#267, G267, A267, B267, C268, D268, E268, F#268, G268, A268, B268, C269, D269, E269, F#269, G269, A269, B269, C270, D270, E270, F#270, G270, A270, B270, C271, D271, E271, F#271, G271, A271, B271, C272, D272, E272, F#272, G272, A272, B272, C273, D273, E273, F#273, G273, A273, B273, C274, D274, E274, F#274, G274, A274, B274, C275, D275, E275, F#275, G275, A275, B275, C276, D276, E276, F#276, G276, A276, B276, C277, D277, E277, F#277, G277, A277, B277, C278, D278, E278, F#278, G278, A278, B278, C279, D279, E279, F#279, G279, A279, B279, C280, D280, E280, F#280, G280, A280, B280, C281, D281, E281, F#281, G281, A281, B281, C282, D282, E282, F#282, G282, A282, B282, C283, D283, E283, F#283, G283, A283, B283, C284, D284, E284, F#284, G284, A284, B284, C285, D285, E285, F#285, G285, A285, B285, C286, D286, E286, F#286, G286, A286, B286, C287, D287, E287, F#287, G287, A287, B287, C288, D288, E288, F#288, G288, A288, B288, C289, D289, E289, F#289, G289, A289, B289, C290, D290, E290, F#290, G290, A290, B290, C291, D291, E291, F#291, G291, A291, B291, C292, D292, E292, F#292, G292, A292, B292, C293, D293, E293, F#293, G293, A293, B293, C294, D294, E294, F#294, G294, A294, B294, C295, D295, E295, F#295, G295, A295, B295, C296, D296, E296, F#296, G296, A296, B296, C297, D297, E297, F#297, G297, A297, B297, C298, D298, E298, F#298, G298, A298, B298, C299, D299, E299, F#299, G299, A299, B299, C300, D300, E300, F#300, G300, A300, B300, C301, D301, E301, F#301, G301, A301, B301, C302, D302, E302, F#302, G302, A302, B302, C303, D303, E303, F#303, G303, A303, B303, C304, D304, E304, F#304, G304, A304, B304, C305, D305, E305, F#305, G305, A305, B305, C306, D306, E306, F#306, G306, A306, B306, C307, D307, E307, F#307, G307, A307, B307, C308, D308, E308, F#308, G308, A308, B308, C309, D309, E309, F#309, G309, A309, B309, C310, D310, E310, F#310, G310, A310, B310, C311, D311, E311, F#311, G311, A311, B311, C312, D312, E312, F#312, G312, A312, B312, C313, D313, E313, F#313, G313, A313, B313, C314, D314, E314, F#314, G314, A314, B314, C315, D315, E315, F#315, G315, A315, B315, C316, D316, E316, F#316, G316, A316, B316, C317, D317, E317, F#317, G317, A317, B317, C318, D318, E318, F#318, G318, A318, B318, C319, D319, E319, F#319, G319, A319, B319, C320, D320, E320, F#320, G320, A320, B320, C321, D321, E321, F#321, G321, A321, B321, C322, D322, E322, F#322, G322, A322, B322, C323, D323, E323, F#323, G323, A323, B323, C324, D324, E324, F#324, G324, A324, B324, C325, D325, E325, F#325, G325, A325, B325, C326, D326, E326, F#326, G326, A326, B326, C327, D327, E327, F#327, G327, A327, B327, C328, D328, E328, F#328, G328, A328, B328, C329, D329, E329, F#329, G329, A329, B329, C330, D330, E330, F#330, G330, A330, B330, C331, D331, E331, F#331, G331, A331, B331, C332, D332, E332, F#332, G332, A332, B332, C333, D333, E333, F#333, G333, A333, B333, C334, D334, E334, F#334, G334, A334, B334, C335, D335, E335, F#335, G335, A335, B335, C336, D336, E336, F#336, G336, A336, B336, C337, D337, E337, F#337, G337, A337, B337, C338, D338, E338, F#338, G338, A338, B338, C339, D339, E339, F#339, G339, A339, B339, C340, D340, E340, F#340, G340, A340, B340, C341, D341, E341, F#341, G341, A341, B341, C342, D342, E342, F#342, G342, A342, B342, C343, D343, E343, F#343, G343, A343, B343, C344, D344, E344, F#344, G344, A344, B344, C345, D345, E345, F#345, G345, A345, B345, C346, D346, E346, F#346, G346, A346, B346, C347, D347, E347, F#347, G347, A347, B347, C348, D348, E348, F#348, G348, A348, B348, C349, D349, E349, F#349, G349, A349, B349, C350, D350, E350, F#350, G350, A350, B350, C351, D351, E351, F#351, G351, A351, B351, C352, D352, E352, F#352, G352, A352, B352, C353, D353, E353, F#353, G353, A353, B353, C354, D354, E354, F#354, G354, A354, B354, C355, D355, E355, F#355, G355, A355, B355, C356, D356, E356, F#356, G356, A356, B356, C357, D357, E357, F#357, G357, A357, B357, C358, D358, E358, F#358, G358, A358, B358, C359, D35

46

Ped. St. Guit.

D. Set

O.

Guit.

El. Guit.

B $\flat$  Cl.

M.

El. Guit.

El. Guit.

El. Guit.

47

Ped. St. Guit.

D. Set

O.

Guit.

El. Guit.

B $\flat$  Cl.

M.

El. Guit.

El. Guit.

El. Guit.

- Ped. St. Guit.**: Treble clef, key signature of one flat. Measures 47-50 contain single notes: B $\flat$  (47), G (48), F (49), and A $\sharp$  (50).
- D. Set**: Treble clef, key signature of one flat. Measures 47-50 contain single notes: B $\flat$  (47), G (48), F (49), and A $\sharp$  (50).
- O.**: Treble clef, key signature of one flat. Measures 47-50 contain complex notation with many beamed notes and slurs.
- Guit.**: Treble clef, key signature of one flat. Measures 47-50 contain single notes: B $\flat$  (47), G (48), F (49), and A $\sharp$  (50).
- El. Guit.**: Treble clef, key signature of one flat. Measures 47-50 contain single notes: B $\flat$  (47), G (48), F (49), and A $\sharp$  (50).
- B $\flat$  Cl.**: Treble clef, key signature of one flat. Measures 47-50 contain single notes: B $\flat$  (47), G (48), F (49), and A $\sharp$  (50).
- M.**: Bass clef, key signature of one flat. Measures 47-50 contain single notes: B $\flat$  (47), G (48), F (49), and A $\sharp$  (50).
- El. Guit.**: Treble clef, key signature of one flat. Measures 47-50 contain single notes: B $\flat$  (47), G (48), F (49), and A $\sharp$  (50).
- El. Guit.**: Treble clef, key signature of one flat. Measures 47-50 contain single notes: B $\flat$  (47), G (48), F (49), and A $\sharp$  (50).
- El. Guit.**: Treble clef, key signature of one flat. Measures 47-50 contain single notes: B $\flat$  (47), G (48), F (49), and A $\sharp$  (50).

48

Ped. St. Guit.

D. Set

O.

Guit.

El. Guit.

B $\flat$  Cl.

M.

El. Guit.

El. Guit.

El. Guit.

49

Ped. St. Guit.

D. Set

O.

Guit.

El. Guit.

B $\flat$  Cl.

M.

El. Guit.

El. Guit.

El. Guit.

- Ped. St. Guit.**: Pedal Steel Guitar, Treble clef, key of B major (one sharp), common time. It features a series of chords and a melodic line.
- D. Set**: Drums, Treble clef, key of B major, common time. It includes a snare drum pattern and a cymbal.
- O.**: Oboe, Treble clef, key of B major, common time. It plays a melodic line with various ornaments and dynamics.
- Guit.**: Guitar, Treble clef, key of B major, common time. It plays a melodic line with various ornaments and dynamics.
- El. Guit.**: Electric Guitar, Treble clef, key of B major, common time. It plays a melodic line with various ornaments and dynamics.
- B $\flat$  Cl.**: B-flat Clarinet, Treble clef, key of B major, common time. It plays a melodic line with various ornaments and dynamics.
- M.**: Musician, Bass clef, key of B major, common time. It plays a melodic line with various ornaments and dynamics.
- El. Guit.**: Electric Guitar, Treble clef, key of B major, common time. It plays a melodic line with various ornaments and dynamics.
- El. Guit.**: Electric Guitar, Treble clef, key of B major, common time. It plays a melodic line with various ornaments and dynamics.
- El. Guit.**: Electric Guitar, Treble clef, key of B major, common time. It plays a melodic line with various ornaments and dynamics.

50

Ped. St. Guit.

D. Set

O.

Guit.

El. Guit.

B $\flat$  Cl.

M.

El. Guit.

El. Guit.

El. Guit.

8

8

8

8

51

Ped. St. Guit.

D. Set

O.

Guit.

El. Guit.

B $\flat$  Cl.

M.

El. Guit.

El. Guit.

El. Guit.

52

Ped. St. Guit.

D. Set

O.

Guit.

El. Guit.

B $\flat$  Cl.

M.

El. Guit.

El. Guit.

El. Guit.

53

Ped. St. Guit.

D. Set

O.

Guit.

El. Guit.

B $\flat$  Cl.

M.

El. Guit.

El. Guit.

El. Guit.

8

8

8

8

8

8

8

8

8

8

54

Ped. St. Guit.

D. Set

O.

Guit.

El. Guit.

B $\flat$  Cl.

M.

El. Guit.

El. Guit.

El. Guit.

55

Ped. St. Guit.

D. Set

O.

Guit.

El. Guit.

B $\flat$  Cl.

M.

El. Guit.

El. Guit.

El. Guit.

55

56

57

58

56

Ped. St. Guit.

D. Set

O.

Guit.

El. Guit.

B $\flat$  Cl.

M.

El. Guit.

El. Guit.

El. Guit.

- Ped. St. Guit.**: Treble clef, key signature of one sharp (F#). It features a series of notes with a downward bow or breath mark.
- D. Set**: Percussion clef. It features a series of notes with a downward bow or breath mark.
- O.**: Treble clef, key signature of one sharp (F#). It features a series of notes with a downward bow or breath mark.
- Guit.**: Treble clef, key signature of one sharp (F#). It features a series of notes with a downward bow or breath mark.
- El. Guit.**: Treble clef, key signature of one sharp (F#). It features a series of notes with a downward bow or breath mark.
- B $\flat$  Cl.**: Treble clef, key signature of two flats (B $\flat$ , F $\flat$ ). It features a series of notes with a downward bow or breath mark.
- M.**: Bass clef. It features a series of notes with a downward bow or breath mark.
- El. Guit.**: Treble clef, key signature of one sharp (F#). It features a series of notes with a downward bow or breath mark.
- El. Guit.**: Treble clef, key signature of one sharp (F#). It features a series of notes with a downward bow or breath mark.
- El. Guit.**: Treble clef, key signature of one sharp (F#). It features a series of notes with a downward bow or breath mark.

57

Ped. St. Guit.

D. Set

O.

Guit.

El. Guit.

B $\flat$  Cl.

M.

El. Guit.

El. Guit.

El. Guit.

Ped. St. Guit.

59

Ped. St. Guit.

D. Set

O.

Guit.

El. Guit.

B $\flat$  Cl.

M.

El. Guit.

El. Guit.

El. Guit.

60

Ped. St. Guit.

D. Set

O.

Guit.

El. Guit.

B $\flat$  Cl.

M.

El. Guit.

El. Guit.

El. Guit.

61

Ped. St. Guit.

D. Set

O.

Guit.

El. Guit.

B $\flat$  Cl.

M.

El. Guit.

El. Guit.

El. Guit.

8

8

8

8

El. Guit.

63

Ped. St. Guit.

D. Set

O.

Guit.

El. Guit.

Bb Cl.

M.

El. Guit.

El. Guit.

El. Guit.

64

Ped. St. Guit.

D. Set

O.

Guit.

El. Guit.

B $\flat$  Cl.

M.

El. Guit.

El. Guit.

El. Guit.

65

Ped. St. Guit.

D. Set

O.

Guit.

El. Guit.

B $\flat$  Cl.

M.

El. Guit.

El. Guit.

El. Guit.

8

8

8

8

8

8

8

8

8

66

Ped. St. Guit.

D. Set

O.

Guit.

El. Guit.

Bb Cl.

M.

El. Guit.

El. Guit.

El. Guit.

70

Ped. St. Guit.

D. Set

O.

Guit.

El. Guit.

Bb Cl.

M.

El. Guit.

El. Guit.

El. Guit.

74

Ped. St. Guit.

D. Set

O.

Guit.

El. Guit.

B♭ Cl.

M.

El. Guit.

El. Guit.

El. Guit.

Ped. St. Guit.

D. Set

O.

Guit.

El. Guit.

B♭ Cl.

M.

El. Guit.

El. Guit.

El. Guit.

84

Ped. St. Guit.

D. Set

O.

Guit.

El. Guit.

B♭ Cl.

M.

El. Guit.

El. Guit.

El. Guit.

8

8

8

8

8

8

8

86

Ped. St. Guit.

D. Set

O.

Guit.

El. Guit.

B $\flat$  Cl.

M.

El. Guit.

El. Guit.

El. Guit.

87

Ped. St. Guit.

D. Set

O.

Guit.

El. Guit.

B $\flat$  Cl.

M.

El. Guit.

El. Guit.

El. Guit.

- Ped. St. Guit.**: Treble clef, four measures of single notes (B $\flat$ , G, F, E $\sharp$ ).
- D. Set**: Treble clef, four measures of single notes (G, F, E, D $\sharp$ ).
- O.**: Treble clef, four measures of complex, beamed eighth-note patterns with slurs.
- Guit.**: Treble clef, four measures of whole rests.
- El. Guit.**: Treble clef, four measures of whole rests.
- B $\flat$  Cl.**: Treble clef, four measures of whole rests.
- M.**: Bass clef, four measures of whole rests.
- El. Guit.**: Treble clef, four measures of whole rests.
- El. Guit.**: Treble clef, four measures of whole rests.
- El. Guit.**: Treble clef, four measures of whole rests.

88

Ped. St. Guit.

D. Set

O.

Guit.

El. Guit.

B $\flat$  Cl.

M.

El. Guit.

El. Guit.

El. Guit.

7

89

Ped. St. Guit.

D. Set

O.

Guit.

El. Guit.

B $\flat$  Cl.

M.

El. Guit.

El. Guit.

El. Guit.

8

8

8

8

8

8

8

8

8

8

90

Ped. St. Guit.

D. Set

O.

Guit.

El. Guit.

B♭ Cl.

M.

El. Guit.

El. Guit.

El. Guit.

- Ped. St. Guit.**: Pedal Steel Guitar, Treble Clef. Measures 90-94: 90 (B2, C3, D3, E3, F3, G3, A3, B3), 91 (B2, C3, D3, E3, F3, G3, A3, B3), 92 (B2, C3, D3, E3, F3, G3, A3, B3), 93 (B2, C3, D3, E3, F3, G3, A3, B3), 94 (B2, C3, D3, E3, F3, G3, A3, B3).
- D. Set**: Drums, Alto Clef. Measures 90-94: 90 (B2, C3, D3, E3, F3, G3, A3, B3), 91 (B2, C3, D3, E3, F3, G3, A3, B3), 92 (B2, C3, D3, E3, F3, G3, A3, B3), 93 (B2, C3, D3, E3, F3, G3, A3, B3), 94 (B2, C3, D3, E3, F3, G3, A3, B3).
- O.**: Oboe, Treble Clef. Measures 90-94: 90 (B2, C3, D3, E3, F3, G3, A3, B3), 91 (B2, C3, D3, E3, F3, G3, A3, B3), 92 (B2, C3, D3, E3, F3, G3, A3, B3), 93 (B2, C3, D3, E3, F3, G3, A3, B3), 94 (B2, C3, D3, E3, F3, G3, A3, B3).
- Guit.**: Guitar, Treble Clef. Measures 90-94: 90 (B2, C3, D3, E3, F3, G3, A3, B3), 91 (B2, C3, D3, E3, F3, G3, A3, B3), 92 (B2, C3, D3, E3, F3, G3, A3, B3), 93 (B2, C3, D3, E3, F3, G3, A3, B3), 94 (B2, C3, D3, E3, F3, G3, A3, B3).
- El. Guit.**: Electric Guitar, Treble Clef. Measures 90-94: 90 (B2, C3, D3, E3, F3, G3, A3, B3), 91 (B2, C3, D3, E3, F3, G3, A3, B3), 92 (B2, C3, D3, E3, F3, G3, A3, B3), 93 (B2, C3, D3, E3, F3, G3, A3, B3), 94 (B2, C3, D3, E3, F3, G3, A3, B3).
- B♭ Cl.**: B♭ Clarinet, Treble Clef. Measures 90-94: 90 (B2, C3, D3, E3, F3, G3, A3, B3), 91 (B2, C3, D3, E3, F3, G3, A3, B3), 92 (B2, C3, D3, E3, F3, G3, A3, B3), 93 (B2, C3, D3, E3, F3, G3, A3, B3), 94 (B2, C3, D3, E3, F3, G3, A3, B3).
- M.**: Mellophone, Bass Clef. Measures 90-94: 90 (B2, C3, D3, E3, F3, G3, A3, B3), 91 (B2, C3, D3, E3, F3, G3, A3, B3), 92 (B2, C3, D3, E3, F3, G3, A3, B3), 93 (B2, C3, D3, E3, F3, G3, A3, B3), 94 (B2, C3, D3, E3, F3, G3, A3, B3).
- El. Guit.**: Electric Guitar, Treble Clef. Measures 90-94: 90 (B2, C3, D3, E3, F3, G3, A3, B3), 91 (B2, C3, D3, E3, F3, G3, A3, B3), 92 (B2, C3, D3, E3, F3, G3, A3, B3), 93 (B2, C3, D3, E3, F3, G3, A3, B3), 94 (B2, C3, D3, E3, F3, G3, A3, B3).
- El. Guit.**: Electric Guitar, Treble Clef. Measures 90-94: 90 (B2, C3, D3, E3, F3, G3, A3, B3), 91 (B2, C3, D3, E3, F3, G3, A3, B3), 92 (B2, C3, D3, E3, F3, G3, A3, B3), 93 (B2, C3, D3, E3, F3, G3, A3, B3), 94 (B2, C3, D3, E3, F3, G3, A3, B3).
- El. Guit.**: Electric Guitar, Treble Clef. Measures 90-94: 90 (B2, C3, D3, E3, F3, G3, A3, B3), 91 (B2, C3, D3, E3, F3, G3, A3, B3), 92 (B2, C3, D3, E3, F3, G3, A3, B3), 93 (B2, C3, D3, E3, F3, G3, A3, B3), 94 (B2, C3, D3, E3, F3, G3, A3, B3).

95

Ped. St. Guit.

D. Set

O.

Guit.

El. Guit.

B♭ Cl.

M.

El. Guit.

El. Guit.

El. Guit.

100

Ped. St. Guit.

D. Set

O.

Guit.

El. Guit.

B♭ Cl.

M.

El. Guit.

El. Guit.

El. Guit.

105

Ped. St. Guit.

D. Set

O.

Guit.

El. Guit.

B $\flat$  Cl.

M.

El. Guit.

El. Guit.

El. Guit.

Measure 105: Ped. St. Guit. (sharp, sustained), D. Set (sharp, sustained), O. (rest), Guit. (rest), El. Guit. (rest), B $\flat$  Cl. (rest), M. (rest), El. Guit. (rest), El. Guit. (rest), El. Guit. (rest).

Measure 106: Ped. St. Guit. (sustained), D. Set (sustained), O. (rest), Guit. (G4), El. Guit. (rest), B $\flat$  Cl. (rest), M. (rest), El. Guit. (rest), El. Guit. (rest), El. Guit. (rest).

Measure 107: Ped. St. Guit. (sustained), D. Set (sustained), O. (rest), Guit. (F#4), El. Guit. (rest), B $\flat$  Cl. (rest), M. (rest), El. Guit. (rest), El. Guit. (rest), El. Guit. (rest).

Measure 108: Ped. St. Guit. (sustained), D. Set (sustained), O. (rest), Guit. (E4), El. Guit. (rest), B $\flat$  Cl. (rest), M. (rest), El. Guit. (rest), El. Guit. (rest), El. Guit. (rest).

106

Ped. St. Guit.

D. Set

O.

Guit.

El. Guit.

B $\flat$  Cl.

M.

El. Guit.

El. Guit.

El. Guit.

107

Ped. St. Guit.

D. Set

O.

Guit.

El. Guit.

B $\flat$  Cl.

M.

El. Guit.

El. Guit.

El. Guit.

108

Ped. St. Guit.

D. Set

O.

Guit.

El. Guit.

B $\flat$  Cl.

M.

El. Guit.

El. Guit.

El. Guit.

Detailed description of the musical score: The score is for measures 108 to 111.   

109

Ped. St. Guit.

D. Set

O.

Guit.

El. Guit.

B $\flat$  Cl.

M.

El. Guit.

El. Guit.

El. Guit.

8

8

8

8

8

8

8

8

8

8

110

Ped. St. Guit.

D. Set

O.

Guit.

El. Guit.

B $\flat$  Cl.

M.

El. Guit.

El. Guit.

El. Guit.

111

Ped. St. Guit.

D. Set

O.

Guit.

El. Guit.

B $\flat$  Cl.

M.

El. Guit.

El. Guit.

El. Guit.

112

Ped. St. Guit.

D. Set

O.

Guit.

El. Guit.

B $\flat$  Cl.

M.

El. Guit.

El. Guit.

El. Guit.

7

8

8

8

8

8

8

8

8

113

Ped. St. Guit.

D. Set

O.

Guit.

El. Guit.

B $\flat$  Cl.

M.

El. Guit.

El. Guit.

El. Guit.

114

Ped. St. Guit.

D. Set

O.

Guit.

El. Guit.

B $\flat$  Cl.

M.

El. Guit.

El. Guit.

El. Guit.

115

Ped. St. Guit.

D. Set

O.

Guit.

El. Guit.

B $\flat$  Cl.

M.

El. Guit.

El. Guit.

El. Guit.

116

Ped. St. Guit.

D. Set

O.

Guit.

El. Guit.

B $\flat$  Cl.

M.

El. Guit.

El. Guit.

El. Guit.

7

8

8

8

8

8

8

8

117

Ped. St. Guit.

D. Set

O.

Guit.

El. Guit.

B $\flat$  Cl.

M.

El. Guit.

El. Guit.

El. Guit.

118

Ped. St. Guit.

D. Set

O.

Guit.

El. Guit.

B $\flat$  Cl.

M.

El. Guit.

El. Guit.

El. Guit.

119

Ped. St. Guit.

D. Set

O.

Guit.

El. Guit.

B $\flat$  Cl.

M.

El. Guit.

El. Guit.

El. Guit.

120

Ped. St. Guit.

D. Set

O.

Guit.

El. Guit.

B $\flat$  Cl.

M.

El. Guit.

El. Guit.

El. Guit.

7

121

Ped. St. Guit.

D. Set

O.

Guit.

El. Guit.

B $\flat$  Cl.

M.

El. Guit.

El. Guit.

El. Guit.

8

8

8

8

8

8

8

8

8

8

122

Ped. St. Guit.

D. Set

O.

Guit.

El. Guit.

Bb Cl.

M.

El. Guit.

El. Guit.

El. Guit.

- Ped. St. Guit.**: Four staves of music. The first staff has a treble clef and a key signature of one flat. The notes are:   
Measure 122: Bb4, G4, F#4, E4  
Measure 123: D#4, C#4, B4, A4  
Measure 124: G4, F#4, E4, D#4  
Measure 125: C#4, B4, A4, G4
- D. Set**: Two staves. The top staff has a treble clef and a key signature of one flat. The bottom staff has a bass clef and a key signature of one flat. The notes are:   
Measure 122: Bb4, G4, F#4, E4  
Measure 123: D#4, C#4, B4, A4  
Measure 124: G4, F#4, E4, D#4  
Measure 125: C#4, B4, A4, G4
Measure 122: Bb4, G4, F#4, E4  
Measure 123: D#4, C#4, B4, A4  
Measure 124: G4, F#4, E4, D#4  
Measure 125: C#4, B4, A4, G4
Measure 122: Bb4, G4, F#4, E4  
Measure 123: D#4, C#4, B4, A4  
Measure 124: G4, F#4, E4, D#4  
Measure 125: C#4, B4, A4, G4
Measure 122: Bb4, G4, F#4, E4  
Measure 123: D#4, C#4, B4, A4  
Measure 124: G4, F#4, E4, D#4  
Measure 125: C#4, B4, A4, G4
Measure 122: Bb4, G4, F#4, E4  
Measure 123: D#4, C#4, B4, A4  
Measure 124: G4, F#4, E4, D#4  
Measure 125: C#4, B4, A4, G4
Measure 122: Bb4, G4, F#4, E4  
Measure 123: D#4, C#4, B4, A4  
Measure 124: G4, F#4, E4, D#4  
Measure 125: C#4, B4, A4, G4
Measure 122: Bb4, G4, F#4, E4  
Measure 123: D#4, C#4, B4, A4  
Measure 124: G4, F#4, E4, D#4  
Measure 125: C#4, B4, A4, G4
Measure 122: Bb4, G4, F#4, E4  
Measure 123: D#4, C#4, B4, A4  
Measure 124: G4, F#4, E4, D#4  
Measure 125: C#4, B4, A4, G4
Measure 122: Bb4, G4, F#4, E4  
Measure 123: D#4, C#4, B4, A4  
Measure 124: G4, F#4, E4, D#4  
Measure 125: C#4, B4, A4, G4

126

Ped. St. Guit.

D. Set

O.

Guit.

El. Guit.

Bb Cl.

M.

El. Guit.

El. Guit.

El. Guit.

130

Ped. St. Guit.

D. Set

O.

Guit.

El. Guit.

B♭ Cl.

M.

El. Guit.

El. Guit.

El. Guit.

- O. (Oboe):** Remains silent with whole rests.
- Guit. (Guitar):** Remains silent with whole rests.
- El. Guit. (Electric Guitar):** Remains silent with whole rests.
- M. (Musician):** Remains silent with whole rests.

135

Ped. St. Guit.

D. Set

O.

Guit.

El. Guit.

B $\flat$  Cl.

M.

El. Guit.

El. Guit.

El. Guit.

- Ped. St. Guit.**: A complex sequence of notes with various accidentals (sharps, flats, naturals) across five measures.
- D. Set**: A series of 'x' marks indicating specific notes or techniques across five measures.
- B $\flat$  Cl.**: A melodic line starting with a half note, followed by quarter notes, and ending with a whole note.

140

Ped. St. Guit.

D. Set

O.

Guit.

El. Guit.

B $\flat$  Cl.

M.

El. Guit.

El. Guit.

El. Guit.

142

Ped. St. Guit.

D. Set

O.

Guit.

El. Guit.

B $\flat$  Cl.

M.

El. Guit.

El. Guit.

El. Guit.

- Ped. St. Guit.**: Treble clef, key of B-flat major. Measures 142-145 contain whole notes: B-flat2, B-flat2, B-flat2, and B-flat2.
- D. Set**: Treble clef, key of B-flat major. Measures 142-145 contain whole notes: B-flat2, B-flat2, B-flat2, and B-flat2.
- O.**: Treble clef, key of B-flat major. Measures 142-145 contain complex notation with many beamed notes and slurs.
- Guit.**: Treble clef, key of B-flat major. Measures 142-145 contain whole notes: B-flat2, B-flat2, B-flat2, and B-flat2.
- El. Guit.**: Treble clef, key of B-flat major. Measures 142-145 contain whole notes: B-flat2, B-flat2, B-flat2, and B-flat2.
- B $\flat$  Cl.**: Treble clef, key of B-flat major. Measures 142-145 contain whole notes: B-flat2, B-flat2, B-flat2, and B-flat2.
- M.**: Bass clef, key of B-flat major. Measures 142-145 contain whole notes: B-flat2, B-flat2, B-flat2, and B-flat2.
- El. Guit.**: Treble clef, key of B-flat major. Measures 142-145 contain whole notes: B-flat2, B-flat2, B-flat2, and B-flat2.
- El. Guit.**: Treble clef, key of B-flat major. Measures 142-145 contain whole notes: B-flat2, B-flat2, B-flat2, and B-flat2.
- El. Guit.**: Treble clef, key of B-flat major. Measures 142-145 contain whole notes: B-flat2, B-flat2, B-flat2, and B-flat2.

143

Ped. St. Guit.

D. Set

O.

Guit.

El. Guit.

B $\flat$  Cl.

M.

El. Guit.

El. Guit.

El. Guit.

144

Ped. St. Guit.

D. Set

O.

Guit.

El. Guit.

B $\flat$  Cl.

M.

El. Guit.

El. Guit.

El. Guit.

145

Ped. St. Guit.

D. Set

O.

Guit.

El. Guit.

B $\flat$  Cl.

M.

El. Guit.

El. Guit.

El. Guit.

146

Ped. St. Guit.

D. Set

O.

Guit.

El. Guit.

B $\flat$  Cl.

M.

El. Guit.

El. Guit.

El. Guit.

- Ped. St. Guit.**: Treble clef, key of B-flat. Measures 146-149 contain whole notes: B-flat (146), B-flat (147), B-flat (148), and B-flat (149).
- D. Set**: Treble clef, key of B-flat. Measures 146-149 contain whole notes: B-flat (146), B-flat (147), B-flat (148), and B-flat (149).
- O.**: Treble clef, key of B-flat. Measures 146-149 contain complex notation with many beamed notes and slurs.
- Guit.**: Treble clef, key of B-flat. Measures 146-149 contain whole notes: B-flat (146), B-flat (147), B-flat (148), and B-flat (149).
- El. Guit.**: Treble clef, key of B-flat. Measures 146-149 contain whole notes: B-flat (146), B-flat (147), B-flat (148), and B-flat (149).
- B $\flat$  Cl.**: Treble clef, key of B-flat. Measures 146-149 contain whole notes: B-flat (146), B-flat (147), B-flat (148), and B-flat (149).
- M.**: Bass clef, key of B-flat. Measures 146-149 contain whole notes: B-flat (146), B-flat (147), B-flat (148), and B-flat (149).
- El. Guit.**: Treble clef, key of B-flat. Measures 146-149 contain whole notes: B-flat (146), B-flat (147), B-flat (148), and B-flat (149).
- El. Guit.**: Treble clef, key of B-flat. Measures 146-149 contain whole notes: B-flat (146), B-flat (147), B-flat (148), and B-flat (149).
- El. Guit.**: Treble clef, key of B-flat. Measures 146-149 contain whole notes: B-flat (146), B-flat (147), B-flat (148), and B-flat (149).

147

Ped. St. Guit.

D. Set

O.

Guit.

El. Guit.

B $\flat$  Cl.

M.

El. Guit.

El. Guit.

El. Guit.

148

Ped. St. Guit.

D. Set

O.

Guit.

El. Guit.

B $\flat$  Cl.

M.

El. Guit.

El. Guit.

El. Guit.

149

Ped. St. Guit.

D. Set

O.

Guit.

El. Guit.

B $\flat$  Cl.

M.

El. Guit.

El. Guit.

El. Guit.

150

Ped. St. Guit.

D. Set

O.

Guit.

El. Guit.

B $\flat$  Cl.

M.

El. Guit.

El. Guit.

El. Guit.

151

152

153

151

Ped. St. Guit.

D. Set

O.

Guit.

El. Guit.

B $\flat$  Cl.

M.

El. Guit.

El. Guit.

El. Guit.

152

Ped. St. Guit.

D. Set

O.

Guit.

El. Guit.

B $\flat$  Cl.

M.

El. Guit.

El. Guit.

El. Guit.

8

8

8

8

8

8

8

8

8

153

Ped. St. Guit.

D. Set

O.

Guit.

El. Guit.

B $\flat$  Cl.

M.

El. Guit.

El. Guit.

El. Guit.

154

Ped. St. Guit.

D. Set

O.

Guit.

El. Guit.

Bb Cl.

M.

El. Guit.

El. Guit.

El. Guit.

Ped. St. Guit.

D. Set

O.

Guit.

El. Guit.

Bb Cl.

M.

El. Guit.

El. Guit.

El. Guit.

164

Ped. St. Guit.

D. Set

O.

Guit.

El. Guit.

Bb Cl.

M.

El. Guit.

El. Guit.

El. Guit.

168

Ped. St. Guit.

D. Set

O.

Guit.

El. Guit.

Bb Cl.

M.

El. Guit.

El. Guit.

El. Guit.

172

Ped. St. Guit.

D. Set

O.

Guit.

El. Guit.

Bb Cl.

M.

El. Guit.

El. Guit.

El. Guit.

8

8

8

176

Ped. St. Guit.

D. Set

O.

Guit.

El. Guit.

Bb Cl.

M.

El. Guit.

El. Guit.

El. Guit.

180

Ped. St. Guit.

D. Set

O.

Guit.

El. Guit.

B $\flat$  Cl.

M.

El. Guit.

El. Guit.

El. Guit.

183

Ped. St. Guit.

D. Set

O.

Guit.

El. Guit.

B $\flat$  Cl.

M.

El. Guit.

El. Guit.

El. Guit.

186

Ped. St. Guit.

D. Set

O.

Guit.

El. Guit.

B♭ Cl.

M.

El. Guit.

El. Guit.

El. Guit.

8

8

8

8

8

8

8

8

8

8

192

Ped. St. Guit.

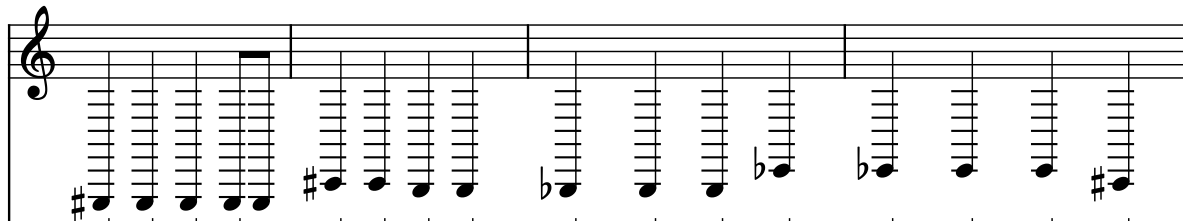

D. Set

O.

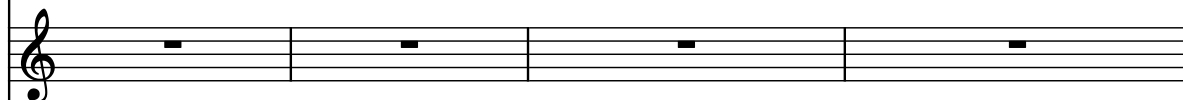

Guit.

El. Guit.

Bb Cl.

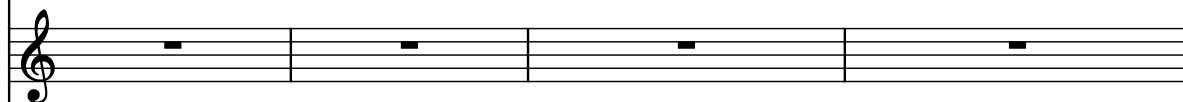

M.

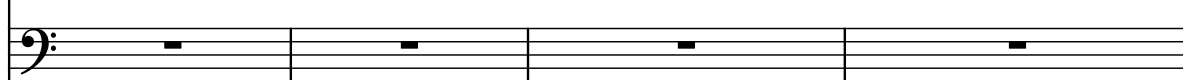

El. Guit.

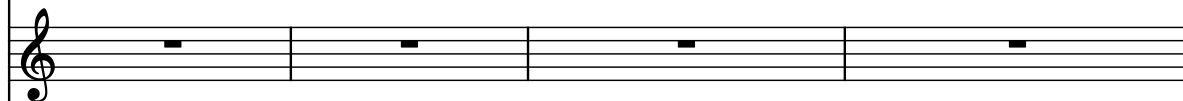

El. Guit.

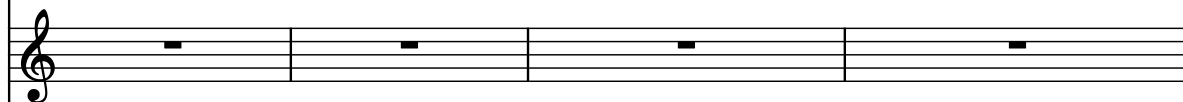

El. Guit.

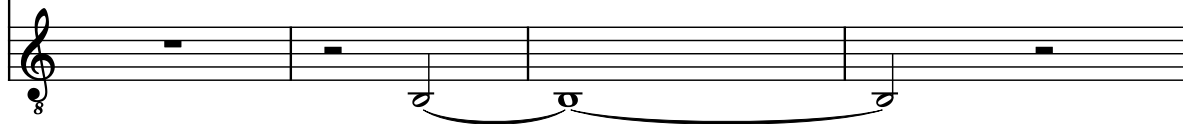

[illegible]

199

Ped. St. Guit.

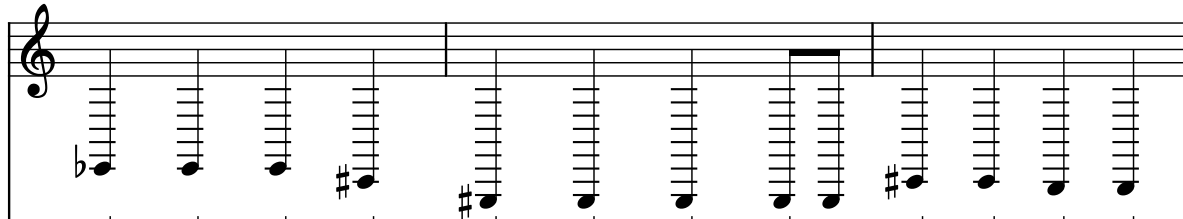

D. Set

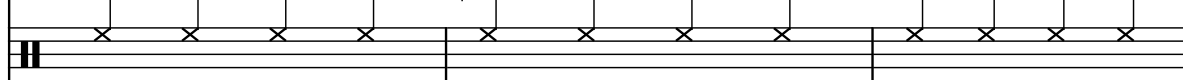

O.

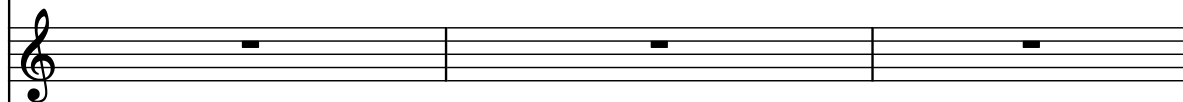

Guit.

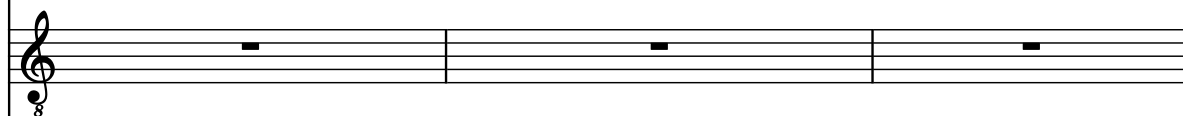

El. Guit.

Bb Cl.

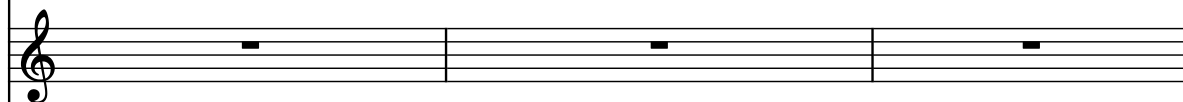

M.

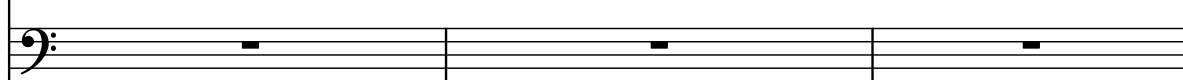

El. Guit.

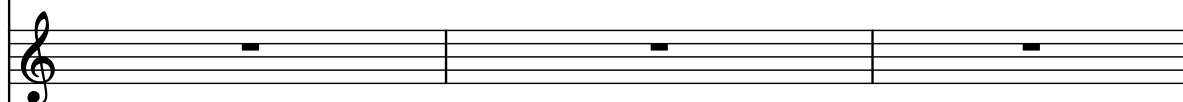

El. Guit.

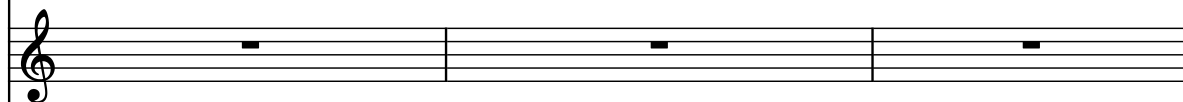

El. Guit.

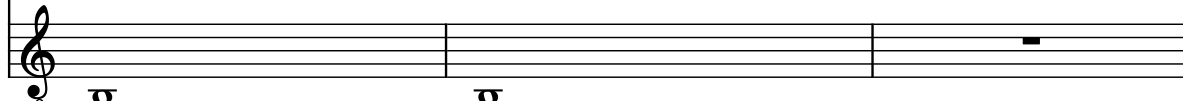

202

Ped. St. Guit.

D. Set

O.

Guit.

El. Guit.

B $\flat$  Cl.

M.

El. Guit.

El. Guit.

El. Guit.

205

Ped. St. Guit.

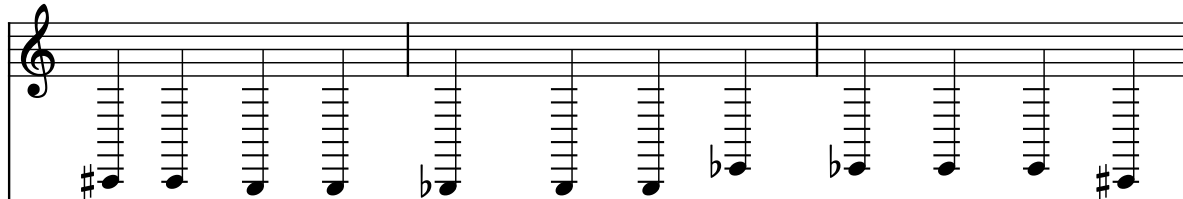

D. Set

O.

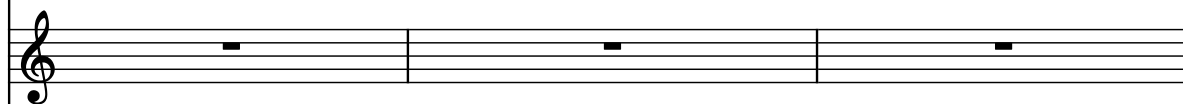

Guit.

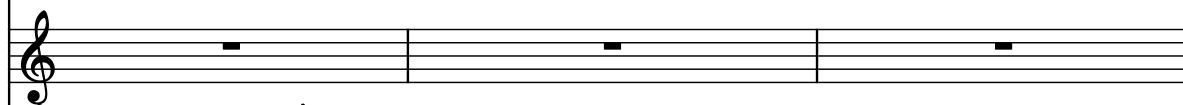

El. Guit.

Bb Cl.

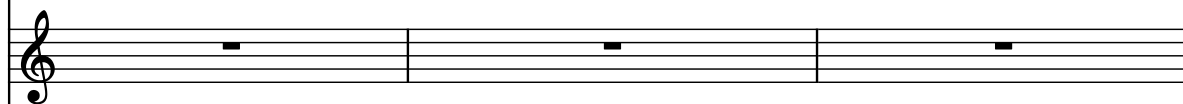

M.

El. Guit.

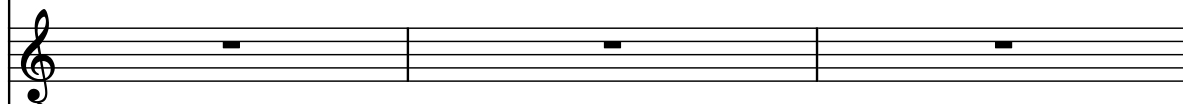

El. Guit.

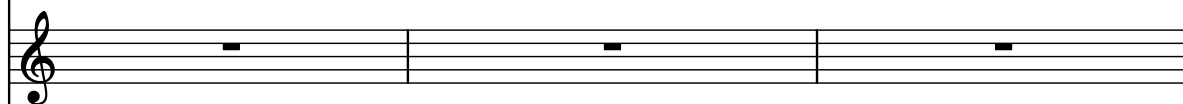

El. Guit.

208

Ped. St. Guit.

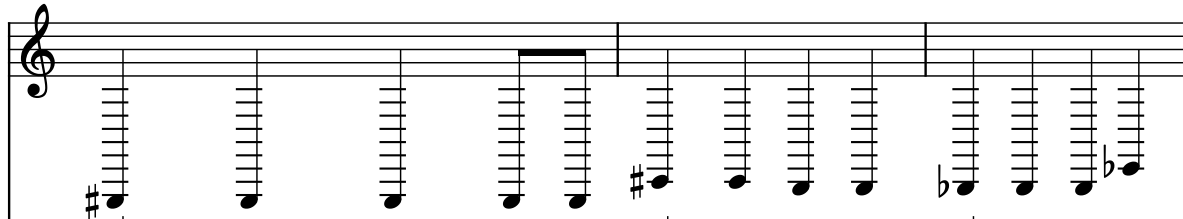

D. Set

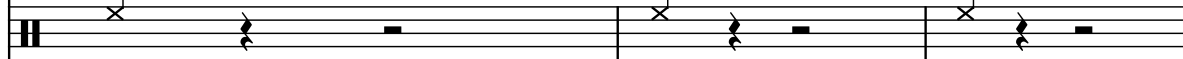

O.

Guit.

El. Guit.

Bb Cl.

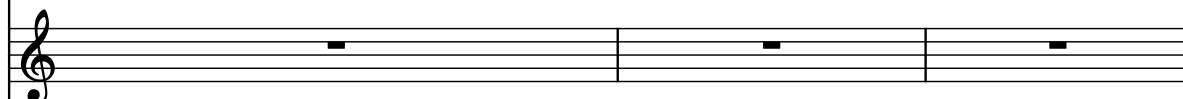

M.

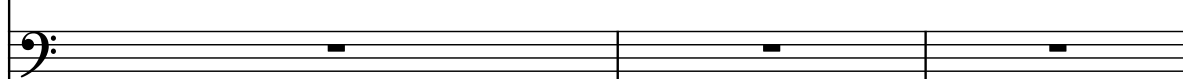

El. Guit.

El. Guit.

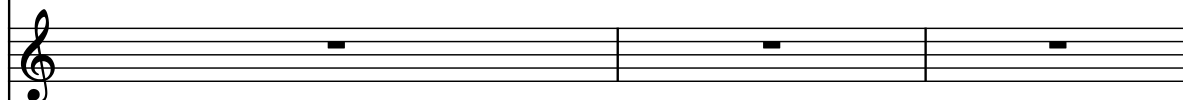

El. Guit.

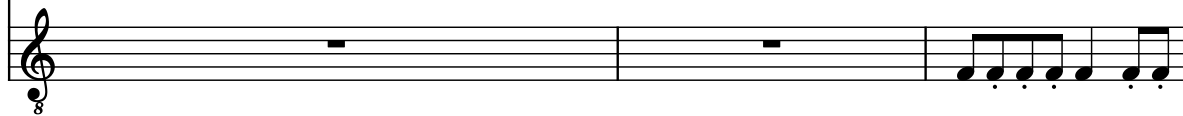

211

Ped. St. Guit.

D. Set

O.

Guit.

El. Guit.

B♭ Cl.

M.

El. Guit.

El. Guit.

El. Guit.

214

Ped. St. Guit.

D. Set

O.

Guit.

El. Guit.

B $\flat$  Cl.

M.

El. Guit.

El. Guit.

El. Guit.

215

[illegible]

218

Ped. St. Guit.

D. Set

O.

Guit.

El. Guit.

B $\flat$  Cl.

M.

El. Guit.

El. Guit.

El. Guit.

220

Ped. St. Guit.

D. Set

O.

Guit.

El. Guit.

B $\flat$  Cl.

M.

El. Guit.

El. Guit.

El. Guit.

222

Ped. St. Guit.

D. Set

O.

Guit.

El. Guit.

B $\flat$  Cl.

M.

El. Guit.

El. Guit.

El. Guit.

224

Ped. St. Guit.

D. Set

O.

Guit.

El. Guit.

B $\flat$  Cl.

M.

El. Guit.

El. Guit.

El. Guit.

El. Guit.

226

Ped. St. Guit.

D. Set

O.

Guit.

El. Guit.

B $\flat$  Cl.

M.

El. Guit.

El. Guit.

El. Guit.

228

Ped. St. Guit.

D. Set

O.

Guit.

El. Guit.

B $\flat$  Cl.

M.

El. Guit.

El. Guit.

El. Guit.

230

Ped. St. Guit.

D. Set

O.

Guit.

El. Guit.

B $\flat$  Cl.

M.

El. Guit.

El. Guit.

El. Guit.

232

Ped. St. Guit.

D. Set

O.

Guit.

El. Guit.

B♭ Cl.

M.

El. Guit.

El. Guit.

El. Guit.

Measure 232: Ped. St. Guit. has a complex melodic line with many beamed notes. D. Set has a rhythmic pattern of 'x' marks. O., Guit., El. Guit., B♭ Cl., and M. have whole rests. The three El. Guit. parts have various melodic lines.

234

Ped. St. Guit.

D. Set

O.

Guit.

El. Guit.

B♭ Cl.

M.

El. Guit.

El. Guit.

El. Guit.

234

235

236

Ped. St. Guit.

D. Set

O.

Guit.

El. Guit.

B $\flat$  Cl.

M.

El. Guit.

El. Guit.

El. Guit.

238

Ped. St. Guit.

D. Set

O.

Guit.

El. Guit.

B♭ Cl.

M.

El. Guit.

El. Guit.

El. Guit.

8

8

8

8

8

8

8

8

240

Ped. St. Guit.

D. Set

O.

Guit.

El. Guit.

B♭ Cl.

M.

El. Guit.

El. Guit.

El. Guit.

242

Ped. St. Guit.

D. Set

O.

Guit.

El. Guit.

B $\flat$  Cl.

M.

El. Guit.

El. Guit.

El. Guit.

244

Ped. St. Guit.

D. Set

O.

Guit.

El. Guit.

B $\flat$  Cl.

M.

El. Guit.

El. Guit.

El. Guit.

246

Ped. St. Guit.

D. Set

O.

Guit.

El. Guit.

B $\flat$  Cl.

M.

El. Guit.

El. Guit.

El. Guit.

248

Ped. St. Guit.

D. Set

O.

Guit.

El. Guit.

B $\flat$  Cl.

M.

El. Guit.

El. Guit.

El. Guit.

250

Ped. St. Guit.

D. Set

O.

Guit.

El. Guit.

B♭ Cl.

M.

El. Guit.

El. Guit.

El. Guit.

252

Ped. St. Guit.

D. Set

O.

Guit.

El. Guit.

B♭ Cl.

M.

El. Guit.

El. Guit.

El. Guit.

254

Ped. St. Guit.

D. Set

O.

Guit.

El. Guit.

B $\flat$  Cl.

M.

El. Guit.

El. Guit.

El. Guit.

256

Ped. St. Guit.

D. Set

O.

Guit.

El. Guit.

B $\flat$  Cl.

M.

El. Guit.

El. Guit.

El. Guit.

258

Ped. St. Guit.

D. Set

O.

Guit.

El. Guit.

B $\flat$  Cl.

M.

El. Guit.

El. Guit.

El. Guit.

260

Ped. St. Guit.

D. Set

O.

Guit.

El. Guit.

B $\flat$  Cl.

M.

El. Guit.

El. Guit.

El. Guit.

8

8

8

8

8

262

Ped. St. Guit.

D. Set

O.

Guit.

El. Guit.

B $\flat$  Cl.

M.

El. Guit.

El. Guit.

El. Guit.

8

8

8

264

Ped. St. Guit.

D. Set

O.

Guit.

El. Guit.

B♭ Cl.

M.

El. Guit.

El. Guit.

El. Guit.

266

Ped. St. Guit.

D. Set

O.

Guit.

El. Guit.

Bb Cl.

M.

El. Guit.

El. Guit.

El. Guit.

268

Ped. St. Guit.

D. Set

O.

Guit.

El. Guit.

B $\flat$  Cl.

M.

El. Guit.

El. Guit.

El. Guit.

270

Ped. St. Guit.

D. Set

O.

Guit.

El. Guit.

B $\flat$  Cl.

M.

El. Guit.

El. Guit.

El. Guit.

273

Ped. St. Guit.

D. Set

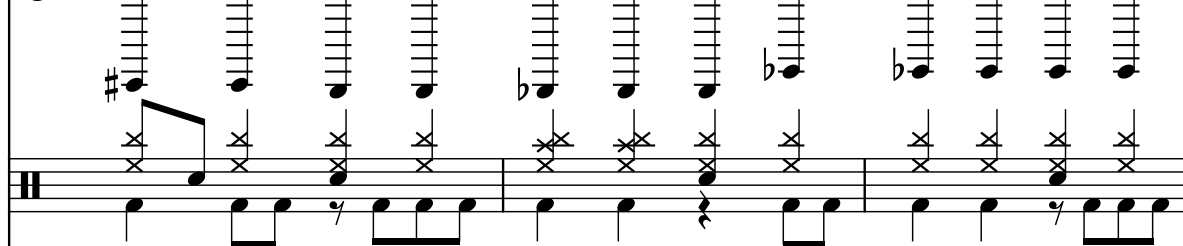

O.

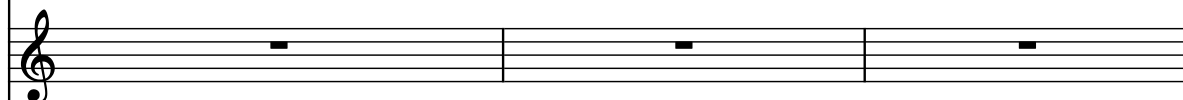

Guit.

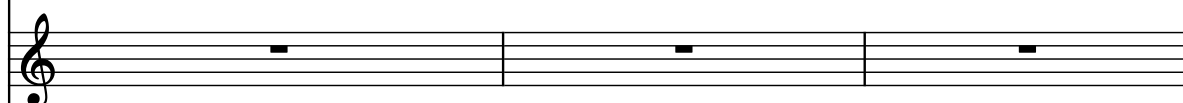

El. Guit.

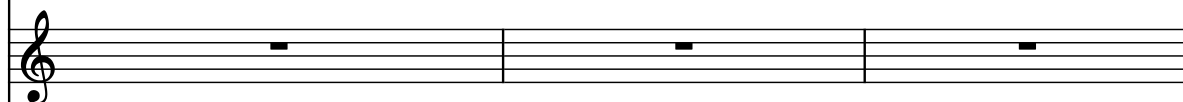

Bb Cl.

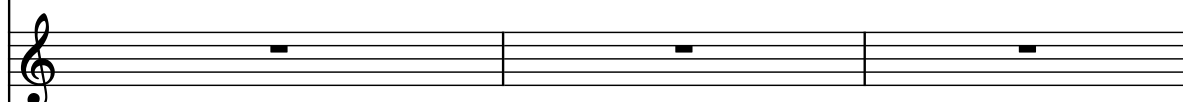

M.

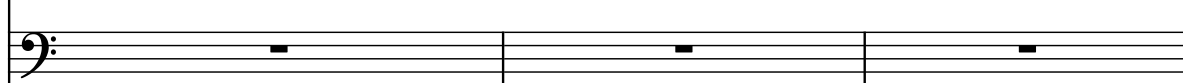

El. Guit.

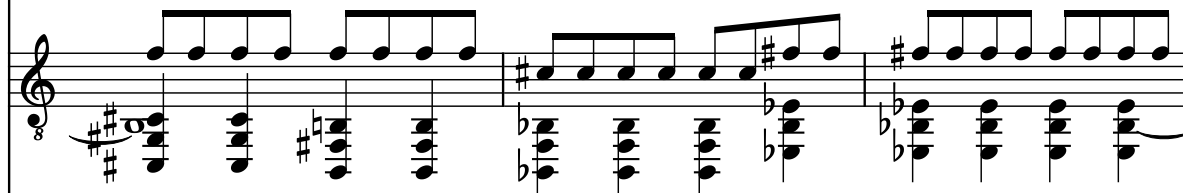

El. Guit.

El. Guit.

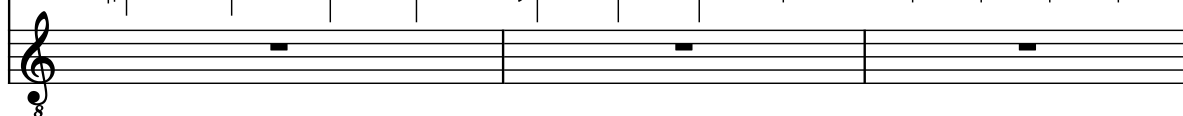

276

Ped. St. Guit.

D. Set

O.

Guit.

El. Guit.

Bb Cl.

M.

El. Guit.

El. Guit.

El. Guit.

8

8

8

8

8

8

8

8

277

Ped. St. Guit.

D. Set

O.

Guit.

El. Guit.

B $\flat$  Cl.

M.

El. Guit.

El. Guit.

El. Guit.

278

Ped. St. Guit.

D. Set

O.

Guit.

El. Guit.

B $\flat$  Cl.

M.

El. Guit.

El. Guit.

El. Guit.

279

Ped. St. Guit.

D. Set

O.

Guit.

El. Guit.

B $\flat$  Cl.

M.

El. Guit.

El. Guit.

El. Guit.

280

Ped. St. Guit.

D. Set

O.

Guit.

El. Guit.

B♭ Cl.

M.

El. Guit.

El. Guit.

El. Guit.

281

Ped. St. Guit.

D. Set

O.

Guit.

El. Guit.

B♭ Cl.

M.

El. Guit.

El. Guit.

El. Guit.

282

Ped. St. Guit.

D. Set

O.

Guit.

El. Guit.

B $\flat$  Cl.

M.

El. Guit.

El. Guit.

El. Guit.

283

Ped. St. Guit.

D. Set

O.

Guit.

El. Guit.

B $\flat$  Cl.

M.

El. Guit.

El. Guit.

El. Guit.

- Ped. St. Guit.**: Treble clef, one flat key signature. Measures 283-286 contain a series of notes with a descending melodic line.
- D. Set**: Double bar line.
- O.**: Treble clef, one flat key signature. Measures 283-286 contain a series of notes with a descending melodic line.
- Guit.**: Treble clef, one flat key signature. Measures 283-286 contain a series of notes with a descending melodic line.
- El. Guit.**: Treble clef, one flat key signature. Measures 283-286 contain a series of notes with a descending melodic line.
- B $\flat$  Cl.**: Treble clef, one flat key signature. Measures 283-286 contain a series of notes with a descending melodic line.
- M.**: Bass clef, one flat key signature. Measures 283-286 contain a series of notes with a descending melodic line.
- El. Guit.**: Treble clef, one flat key signature. Measures 283-286 contain a series of notes with a descending melodic line.
- El. Guit.**: Treble clef, one flat key signature. Measures 283-286 contain a series of notes with a descending melodic line.
- El. Guit.**: Treble clef, one flat key signature. Measures 283-286 contain a series of notes with a descending melodic line.

284

Ped. St. Guit.

D. Set

O.

Guit.

El. Guit.

Bb Cl.

M.

El. Guit.

El. Guit.

El. Guit.

285

Ped. St. Guit.

D. Set

O.

Guit.

El. Guit.

B $\flat$  Cl.

M.

El. Guit.

El. Guit.

El. Guit.

286

Ped. St. Guit.

D. Set

O.

Guit.

El. Guit.

B $\flat$  Cl.

M.

El. Guit.

El. Guit.

El. Guit.

8

8

8

8

8

8

8

8

8

287

Ped. St. Guit.

D. Set

O.

Guit.

El. Guit.

B $\flat$  Cl.

M.

El. Guit.

El. Guit.

El. Guit.

288

Ped. St. Guit.

D. Set

O.

Guit.

El. Guit.

Bb Cl.

M.

El. Guit.

El. Guit.

El. Guit.

289

Ped. St. Guit.

D. Set

O.

Guit.

El. Guit.

B $\flat$  Cl.

M.

El. Guit.

El. Guit.

El. Guit.

290

Ped. St. Guit.

D. Set

O.

Guit.

El. Guit.

B $\flat$  Cl.

M.

El. Guit.

El. Guit.

El. Guit.

8

8

8

8

8

8

8

8

8

291

Ped. St. Guit.

D. Set

O.

Guit.

El. Guit.

B $\flat$  Cl.

M.

El. Guit.

El. Guit.

El. Guit.

- Ped. St. Guit.**: Treble clef, key signature of one flat. Measures 291-294 show a series of notes with a descending line.
- D. Set**: C-clef. Measures 291-294 show a series of notes with a descending line.
- O.**: Treble clef, key signature of one flat. Measures 291-294 show a series of notes with a descending line.
- Guit.**: Treble clef, key signature of one flat. Measures 291-294 show a series of notes with a descending line.
- El. Guit.**: Treble clef, key signature of one flat. Measures 291-294 show a series of notes with a descending line.
- B $\flat$  Cl.**: Treble clef, key signature of two flats. Measures 291-294 show a series of notes with a descending line.
- M.**: Bass clef. Measures 291-294 show a series of notes with a descending line.
- El. Guit.**: Treble clef, key signature of one flat. Measures 291-294 show a series of notes with a descending line.
- El. Guit.**: Treble clef, key signature of one flat. Measures 291-294 show a series of notes with a descending line.
- El. Guit.**: Treble clef, key signature of one flat. Measures 291-294 show a series of notes with a descending line.

292

Ped. St. Guit.

D. Set

O.

Guit.

El. Guit.

B♭ Cl.

M.

El. Guit.

El. Guit.

El. Guit.

294

Ped. St. Guit.

D. Set

O.

Guit.

El. Guit.

B $\flat$  Cl.

M.

El. Guit.

El. Guit.

El. Guit.

295

Ped. St. Guit.

D. Set

O.

Guit.

El. Guit.

B $\flat$  Cl.

M.

El. Guit.

El. Guit.

El. Guit.

296

Ped. St. Guit.

D. Set

O.

Guit.

El. Guit.

B $\flat$  Cl.

M.

El. Guit.

El. Guit.

El. Guit.

8

8

8

8

8

8

8

8

8

297

Ped. St. Guit.

D. Set

O.

Guit.

El. Guit.

B $\flat$  Cl.

M.

El. Guit.

El. Guit.

El. Guit.

8

8

8

8

8

8

8

8

8

298

Ped. St. Guit.

D. Set

O.

Guit.

El. Guit.

B $\flat$  Cl.

M.

El. Guit.

El. Guit.

El. Guit.

299

Ped. St. Guit.

D. Set

O.

Guit.

El. Guit.

B $\flat$  Cl.

M.

El. Guit.

El. Guit.

El. Guit.

8

8

8

8

8

8

8

8

8

300

Ped. St. Guit.

D. Set

O.

Guit.

El. Guit.

B $\flat$  Cl.

M.

El. Guit.

El. Guit.

El. Guit.

301

Ped. St. Guit.

D. Set

O.

Guit.

El. Guit.

B $\flat$  Cl.

M.

El. Guit.

El. Guit.

El. Guit.

8

8

8

8

8

8

8

8

302

Ped. St. Guit.

D. Set

O.

Guit.

El. Guit.

B $\flat$  Cl.

M.

El. Guit.

El. Guit.

El. Guit.

- Ped. St. Guit.**: Treble clef, one note per measure (B $\flat$ 2, B $\flat$ 2, B $\flat$ 2, B $\flat$ 2).
- D. Set**: Treble clef, rests in all measures.
- O.**: Treble clef, complex notation with many beamed notes and slurs, primarily in the lower register.
- Guit.**: Treble clef, rests in all measures.
- El. Guit.**: Treble clef, rests in all measures.
- B $\flat$  Cl.**: Treble clef, rests in all measures.
- M.**: Bass clef, rests in all measures.
- El. Guit.**: Treble clef, rests in all measures.
- El. Guit.**: Treble clef, rests in all measures.
- El. Guit.**: Treble clef, rests in all measures.

303

Ped. St. Guit.

D. Set

O.

Guit.

El. Guit.

B $\flat$  Cl.

M.

El. Guit.

El. Guit.

El. Guit.

8

8

8

8

8

8

8

8

304

Ped. St. Guit.

D. Set

O.

Guit.

El. Guit.

B $\flat$  Cl.

M.

El. Guit.

El. Guit.

El. Guit.

305

Ped. St. Guit.

D. Set

O.

Guit.

El. Guit.

B $\flat$  Cl.

M.

El. Guit.

El. Guit.

El. Guit.

8

8

8

8

8

8

8

8

306

Ped. St. Guit.

D. Set

O.

Guit.

El. Guit.

B $\flat$  Cl.

M.

El. Guit.

El. Guit.

El. Guit.

Musical score for Ped. St. Guit., D. Set, O., Guit., El. Guit., Bb Cl., and M. The score is divided into two systems. The first system contains a series of notes with pitch values ranging from 130 to 155. The second system contains notes with pitch values 140 and 155. The Ped. St. Guit. part is marked with a 309. The D. Set, O., Guit., El. Guit., Bb Cl., and M. parts are marked with a 140.

Ped. St. Guit. 309

D. Set 140

O. 140

Guit. 140

El. Guit. 140

Bb Cl. 140

M. 140
