

♩ = 140

Tuned Klaxon Horns, System F

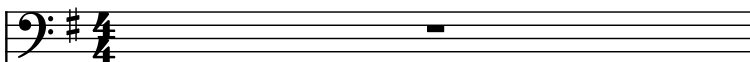

Fretless Electric Bass, Out Of Blue

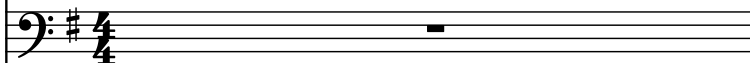

Bass Guitar

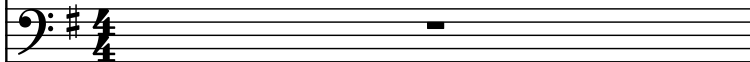

Tuned Klaxon Horns, ♢♢♢♢♢♢♢♢:

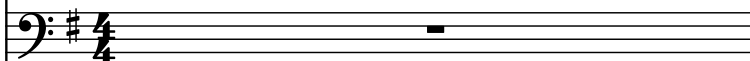

String Synthesizer, Autumn

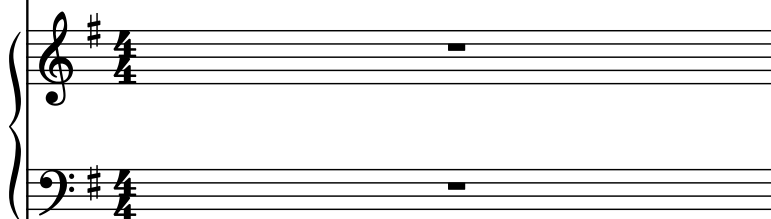

Saw Synthesizer, 20.05.04

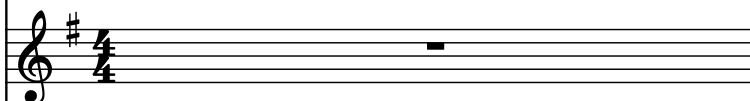

Saw Synthesizer, www.autumnmusic.narod.ru

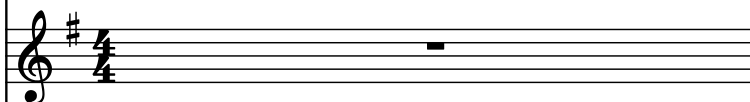

Pad Synthesizer, autumnmusic@yandex.ru

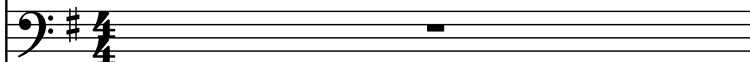

Concert Snare Drum

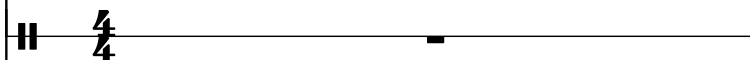

Drumset

Bass Guitar

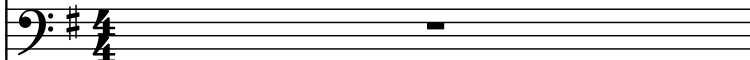

Tn. Klx. Hns.

Frtl. El. B.

B. Guit.

Tn. Klx. Hns.

Synth.

Synth.

Synth.

Synth.

Con. Sn.

D. Set

B. Guit.

The musical score for page 2 is written for a multi-instrument ensemble. The instruments and their parts are as follows:

4

Tn. Klx. Hns.

Frtl. El. B.

B. Guit.

Tn. Klx. Hns.

Synth.

Synth.

Synth.

Synth.

Con. Sn.

D. Set

B. Guit.

Tn. Klx. Hns.

Frtl. El. B.

B. Guit.

Tn. Klx. Hns.

Synth.

Synth.

Synth.

Synth.

Con. Sn.

D. Set

B. Guit.

8

Tn. Klx. Hns.

Frtl. El. B.

B. Guit.

Tn. Klx. Hns.

Synth.

Synth.

Synth.

Synth.

Con. Sn.

D. Set

B. Guit.

Tn. Klx. Hns.

Frtl. El. B.

B. Guit.

Tn. Klx. Hns.

Synth.

Synth.

Synth.

Synth.

Con. Sn.

D. Set

B. Guit.

9

10

Tn. Klx. Hns.

Frtl. El. B.

B. Guit.

Tn. Klx. Hns.

Synth.

Synth.

Synth.

Synth.

Con. Sn.

D. Set

B. Guit.

12

13

Tn. Klx. Hns.

Frtl. El. B.

B. Guit.

Tn. Klx. Hns.

Synth.

Synth.

Synth.

Synth.

Con. Sn.

D. Set

B. Guit.

14

Tn. Klx. Hns.

Frtl. El. B.

B. Guit.

Tn. Klx. Hns.

Synth.

Synth.

Synth.

Synth.

Con. Sn.

D. Set

B. Guit.

16

Tn. Klx. Hns.

Frtl. El. B.

B. Guit.

Tn. Klx. Hns.

Synth.

Synth.

Synth.

Synth.

Con. Sn.

D. Set

B. Guit.

Tn. Klx. Hns.

Frtl. El. B.

B. Guit.

Tn. Klx. Hns.

Synth.

Synth.

Synth.

Synth.

Con. Sn.

D. Set

B. Guit.

18

Tn. Klx. Hns.

Frtl. El. B.

B. Guit.

Tn. Klx. Hns.

Synth.

Synth.

Synth.

Synth.

Con. Sn.

D. Set

B. Guit.

Tn. Klx. Hns.

Frtl. El. B.

B. Guit.

Tn. Klx. Hns.

Synth.

Synth.

Synth.

Synth.

Con. Sn.

D. Set

B. Guit.

21

Tn. Klx. Hns.

Frtl. El. B.

B. Guit.

Tn. Klx. Hns.

Synth.

Synth.

Synth.

Synth.

Con. Sn.

D. Set

B. Guit.

Tn. Klx. Hns.

Frtl. El. B.

B. Guit.

Tn. Klx. Hns.

Synth.

Synth.

Synth.

Synth.

Con. Sn.

D. Set

B. Guit.

23

Tn. Klx. Hns.

Frtl. El. B.

B. Guit.

Tn. Klx. Hns.

Synth.

Synth.

Synth.

Synth.

Con. Sn.

D. Set

B. Guit.

Tn. Klx. Hns.

Frtl. El. B.

B. Guit.

Tn. Klx. Hns.

Synth.

Synth.

Synth.

Synth.

Con. Sn.

D. Set

B. Guit.

25

Tn. Klx. Hns.

Frtl. El. B.

B. Guit.

Tn. Klx. Hns.

Synth.

Synth.

Synth.

Synth.

Con. Sn.

D. Set

B. Guit.

Tn. Klx. Hns.

Frtl. El. B.

B. Guit.

Tn. Klx. Hns.

Synth.

Synth.

Synth.

Synth.

Con. Sn.

D. Set

B. Guit.

29

Tn. Klx. Hns.

Frtl. El. B.

B. Guit.

Tn. Klx. Hns.

Synth.

Synth.

Synth.

Synth.

Con. Sn.

D. Set

B. Guit.

Detailed description of the musical score: The score is for a multi-instrumental piece. It consists of ten staves. The first staff (Tn. Klx. Hns.) and third staff (Tn. Klx. Hns.) are mostly silent. The second staff (Frtl. El. B.) has a melodic line of eighth notes. The fourth staff (B. Guit.) is silent. The fifth staff (Synth.) has a long, sustained note with a tremolo effect. The sixth staff (Synth.) is silent. The seventh staff (Synth.) is silent. The eighth staff (Synth.) has a long, sustained note with a tremolo effect. The ninth staff (Con. Sn.) has a rhythmic pattern of eighth notes. The tenth staff (D. Set) has a rhythmic pattern of eighth notes. The eleventh staff (B. Guit.) has a rhythmic pattern of eighth notes.

Tn. Klx. Hns.

Frtl. El. B.

B. Guit.

Tn. Klx. Hns.

Synth.

Synth.

Synth.

Synth.

Con. Sn.

D. Set

B. Guit.

33

Tn. Klx. Hns.

Frtl. El. B.

B. Guit.

Tn. Klx. Hns.

Synth.

Synth.

Synth.

Synth.

Con. Sn.

D. Set

B. Guit.

Tn. Klx. Hns.

Frtl. El. B.

B. Guit.

Tn. Klx. Hns.

Synth.

Synth.

Synth.

Synth.

Con. Sn.

D. Set

B. Guit.

The musical score for page 35 is written for a multi-instrument ensemble. The instruments and their parts are as follows:

37

Tn. Klx. Hns.

Frtl. El. B.

B. Guit.

Tn. Klx. Hns.

Synth.

Synth.

Synth.

Synth.

Con. Sn.

D. Set

B. Guit.

37

Tn. Klx. Hns.

Frtl. El. B.

B. Guit.

Tn. Klx. Hns.

Synth.

Synth.

Synth.

Synth.

Con. Sn.

D. Set

B. Guit.

The musical score for page 39 is written for a multi-instrument ensemble. The instruments and their parts are as follows:

41

Tn. Klx. Hns.

Frtl. El. B.

B. Guit.

Tn. Klx. Hns.

Synth.

Synth.

Synth.

Con. Sn.

D. Set

B. Guit.

41

Tn. Klx. Hns.

Frtl. El. B.

B. Guit.

Tn. Klx. Hns.

Synth.

Synth.

Synth.

Con. Sn.

D. Set

B. Guit.

44

Tn. Klx. Hns.

Frtl. El. B.

B. Guit.

Tn. Klx. Hns.

Synth.

Synth.

Synth.

Synth.

Con. Sn.

D. Set

B. Guit.

Tn. Klx. Hns.

Frtl. El. B.

B. Guit.

Tn. Klx. Hns.

Synth.

Synth.

Synth.

Synth.

Con. Sn.

D. Set

B. Guit.

46

Tn. Klx. Hns.

Frtl. El. B.

B. Guit.

Tn. Klx. Hns.

Synth.

Synth.

Synth.

Synth.

Con. Sn.

D. Set

B. Guit.

46

Tn. Klx. Hns.

Frtl. El. B.

B. Guit.

Tn. Klx. Hns.

Synth.

Synth.

Synth.

Synth.

Con. Sn.

D. Set

B. Guit.

49

Tn. Klx. Hns.

Frtl. El. B.

B. Guit.

Tn. Klx. Hns.

Synth.

Synth.

Synth.

Synth.

Con. Sn.

D. Set

B. Guit.

49

51

Tn. Klx. Hns.

Frtl. El. B.

B. Guit.

Tn. Klx. Hns.

Synth.

Synth.

Synth.

Synth.

Con. Sn.

D. Set

B. Guit.

51

52

Tn. Klx. Hns.

Frtl. El. B.

B. Guit.

Tn. Klx. Hns.

Synth.

Synth.

Synth.

Synth.

Con. Sn.

D. Set

B. Guit.

53

Tn. Klx. Hns.

Frtl. El. B.

B. Guit.

Tn. Klx. Hns.

Synth.

Synth.

Synth.

Synth.

Con. Sn.

D. Set

B. Guit.

54

Tn. Klx. Hns.

Frtl. El. B.

B. Guit.

Tn. Klx. Hns.

Synth.

Synth.

Synth.

Con. Sn.

D. Set

B. Guit.

55

Tn. Klx. Hns.

Frtl. El. B.

B. Guit.

Tn. Klx. Hns.

Synth.

Synth.

Synth.

Con. Sn.

D. Set

B. Guit.

56

Tn. Klx. Hns.

Frtl. El. B.

B. Guit.

Tn. Klx. Hns.

Synth.

Synth.

Synth.

Synth.

Con. Sn.

D. Set

B. Guit.

57

Tn. Klx. Hns.

Frtl. El. B.

B. Guit.

Tn. Klx. Hns.

Synth.

Synth.

Synth.

Synth.

Con. Sn.

D. Set

B. Guit.

Detailed description of the musical score: The score is for a multi-instrumental piece. It begins at measure 57. The top staff, labeled 'Tn. Klx. Hns.', features a complex melodic line with many beamed notes, primarily in the bass clef. The second staff, 'Frtl. El. B.', has a simpler melodic line. The third staff, 'B. Guit.', is empty. The fourth staff, also labeled 'Tn. Klx. Hns.', contains another complex melodic line. The fifth staff, 'Synth.', is a grand staff with complex patterns in both hands. The sixth, seventh, and eighth staves, all labeled 'Synth.', are empty. The ninth staff, 'Con. Sn.', has a simple pattern. The tenth staff, 'D. Set', has a simple pattern. The bottom staff, 'B. Guit.', is empty. The key signature has one sharp (F#) and the time signature is 4/4.

59

Tn. Klx. Hns.

Frtl. El. B.

B. Guit.

Tn. Klx. Hns.

Synth.

Synth.

Synth.

Synth.

Con. Sn.

D. Set

B. Guit.

60

Tn. Klx. Hns.

Frtl. El. B.

B. Guit.

Tn. Klx. Hns.

Synth.

Synth.

Synth.

Synth.

Con. Sn.

D. Set

B. Guit.

61

Tn. Klx. Hns.

Frtl. El. B.

B. Guit.

Tn. Klx. Hns.

Synth.

Synth.

Synth.

Synth.

Con. Sn.

D. Set

B. Guit.

62

Tn. Klx. Hns.

Frtl. El. B.

B. Guit.

Tn. Klx. Hns.

Synth.

Synth.

Synth.

Con. Sn.

D. Set

B. Guit.

63

Tn. Klx. Hns.

Frtl. El. B.

B. Guit.

Tn. Klx. Hns.

Synth.

Synth.

Synth.

Synth.

Con. Sn.

D. Set

B. Guit.

Detailed description of the musical score: The score is for measures 63 and 64. The key signature is one sharp (F#).  
- **Con. Sn. (Measure 64):** Percussion line, whole rest.  

64

Tn. Klx. Hns.

Frtl. El. B.

B. Guit.

Tn. Klx. Hns.

Synth.

Synth.

Synth.

Synth.

Con. Sn.

D. Set

B. Guit.

65

Tn. Klx. Hns.

Frtl. El. B.

B. Guit.

Tn. Klx. Hns.

Synth.

Synth.

Synth.

Synth.

Con. Sn.

D. Set

B. Guit.

66

Tn. Klx. Hns.

Frtl. El. B.

B. Guit.

Tn. Klx. Hns.

Synth.

Synth.

Synth.

Con. Sn.

D. Set

B. Guit.

67

Tn. Klx. Hns.

Frtl. El. B.

B. Guit.

Tn. Klx. Hns.

Synth.

Synth.

Synth.

Synth.

Con. Sn.

D. Set

B. Guit.

68

Tn. Klx. Hns.

Frtl. El. B.

B. Guit.

Tn. Klx. Hns.

Synth.

Synth.

Synth.

Synth.

Con. Sn.

D. Set

B. Guit.

Detailed description of the musical score: The score is for measures 68 through 71. It is written in the key of one sharp (F#). The instruments and their parts are as follows:   
 - Tn. Klx. Hns. (Tenor Saxophone/Clarinet): Measures 68-71, playing a melodic line with eighth and quarter notes.   
 - Frtl. El. B. (Fretless Electric Bass): Measures 68-71, playing a bass line with eighth and quarter notes.   
 - B. Guit. (Bass Guitar): Measures 68-71, playing a bass line with eighth and quarter notes.   
 - Tn. Klx. Hns. (Tenor Saxophone/Clarinet): Measures 68-71, playing a bass line with eighth and quarter notes.   
 - Synth. (Synthesizer): Measures 68-71, playing a melodic line in the upper voice and a sustained bass line in the lower voice.   
 - Synth. (Synthesizer): Measures 68-71, playing a sustained note.   
 - Synth. (Synthesizer): Measures 68-71, playing a sustained note.   
 - Synth. (Synthesizer): Measures 68-71, playing a sustained note.   
 - Con. Sn. (Conga Snare): Measures 68-71, playing a sustained note.   
 - D. Set (Drum Set): Measures 68-71, playing a complex rhythmic pattern with cross-sticks and snare drum.   
 - B. Guit. (Bass Guitar): Measures 68-71, playing a bass line with eighth and quarter notes.

69

Tn. Klx. Hns.

Frtl. El. B.

B. Guit.

Tn. Klx. Hns.

Synth.

Synth.

Synth.

Con. Sn.

D. Set

B. Guit.

70

Tn. Klx. Hns.

Frtl. El. B.

B. Guit.

Tn. Klx. Hns.

Synth.

Synth.

Synth.

Con. Sn.

D. Set

B. Guit.

71

Tn. Klx. Hns.

Frtl. El. B.

B. Guit.

Tn. Klx. Hns.

Synth.

Synth.

Synth.

Con. Sn.

D. Set

B. Guit.

Tn. Klx. Hns.

Frtl. El. B.

B. Guit.

Tn. Klx. Hns.

Synth.

Synth.

Synth.

Con. Sn.

D. Set

B. Guit.

73

Tn. Klx. Hns.

Frtl. El. B.

B. Guit.

Tn. Klx. Hns.

Synth.

Synth.

Synth.

Con. Sn.

D. Set

B. Guit.

Tn. Klx. Hns.

Frtl. El. B.

B. Guit.

Tn. Klx. Hns.

Synth.

Synth.

Synth.

Synth.

Con. Sn.

D. Set

B. Guit.

75

Tn. Klx. Hns.

Frtl. El. B.

B. Guit.

Tn. Klx. Hns.

Synth.

Synth.

Synth.

Synth.

Con. Sn.

D. Set

B. Guit.

75

76

Tn. Klx. Hns.

Frtl. El. B.

B. Guit.

Tn. Klx. Hns.

Synth.

Synth.

Synth.

Con. Sn.

D. Set

B. Guit.

77

Tn. Klx. Hns.

Frtl. El. B.

B. Guit.

Tn. Klx. Hns.

Synth.

Synth.

Synth.

Con. Sn.

D. Set

B. Guit.

78

78

Tn. Klx. Hns.

Frtl. El. B.

B. Guit.

Tn. Klx. Hns.

Synth.

Synth.

Synth.

Con. Sn.

D. Set

B. Guit.

79

80

81

79

Tn. Klx. Hns.

Frtl. El. B.

B. Guit.

Tn. Klx. Hns.

Synth.

Synth.

Synth.

Synth.

Con. Sn.

D. Set

B. Guit.

- Con. Sn. (Ninth):** Snare drum part, indicated by vertical strokes.

80

Tn. Klx. Hns.

Frtl. El. B.

B. Guit.

Tn. Klx. Hns.

Synth.

Synth.

Synth.

Con. Sn.

D. Set

B. Guit.

81

Tn. Klx. Hns.

Frtl. El. B.

B. Guit.

Tn. Klx. Hns.

Synth.

Synth.

Synth.

Con. Sn.

D. Set

B. Guit.

Tn. Klx. Hns.

Frtl. El. B.

B. Guit.

Tn. Klx. Hns.

Synth.

Synth.

Synth.

Synth.

Con. Sn.

D. Set

B. Guit.

Detailed description of the musical score: The score is for a 10-piece band. It begins on measure 82. The key signature has one sharp (F#). The time signature is 4/4. The Frtl. El. B. staff has a rhythmic pattern of eighth notes: G2 (quarter), A2 (quarter), B2 (quarter), C3 (quarter), D3 (quarter), E3 (quarter), F#3 (quarter), G3 (quarter). The Con. Sn. staff has a pattern of eighth notes: G2 (quarter), A2 (quarter), B2 (quarter), C3 (quarter), D3 (quarter), E3 (quarter), F#3 (quarter), G3 (quarter). The D. Set staff has a pattern of eighth notes: G2 (quarter), A2 (quarter), B2 (quarter), C3 (quarter), D3 (quarter), E3 (quarter), F#3 (quarter), G3 (quarter). The Synth. staves show sustained notes: Synth. 1 (G2, half), Synth. 2 (G2, half), Synth. 3 (G2, half), Synth. 4 (G2, half). The Tn. Klx. Hns. and B. Guit. staves show sustained notes: Tn. Klx. Hns. 1 (G2, half), Tn. Klx. Hns. 2 (G2, half), B. Guit. 1 (G2, half), B. Guit. 2 (G2, half).

83

Tn. Klx. Hns.

Frtl. El. B.

B. Guit.

Tn. Klx. Hns.

Synth.

Synth.

Synth.

Synth.

Con. Sn.

D. Set

B. Guit.

Tn. Klx. Hns.

Frtl. El. B.

B. Guit.

Tn. Klx. Hns.

Synth.

Synth.

Synth.

Synth.

Con. Sn.

D. Set

B. Guit.

85

Tn. Klx. Hns.

Frtl. El. B.

B. Guit.

Tn. Klx. Hns.

Synth.

Synth.

Synth.

Synth.

Con. Sn.

D. Set

B. Guit.

85

Tn. Klx. Hns.

Frtl. El. B.

B. Guit.

Tn. Klx. Hns.

Synth.

Synth.

Synth.

Synth.

Con. Sn.

D. Set

B. Guit.

88

Tn. Klx. Hns.

Frtl. El. B.

B. Guit.

Tn. Klx. Hns.

Synth.

Synth.

Synth.

Synth.

Con. Sn.

D. Set

B. Guit.

Tn. Klx. Hns.

Frtl. El. B.

B. Guit.

Tn. Klx. Hns.

Synth.

Synth.

Synth.

Synth.

Con. Sn.

D. Set

B. Guit.

90

Tn. Klx. Hns.

Frtl. El. B.

B. Guit.

Tn. Klx. Hns.

Synth.

Synth.

Synth.

Synth.

Con. Sn.

D. Set

B. Guit.

Tn. Klx. Hns.

Frtl. El. B.

B. Guit.

Tn. Klx. Hns.

Synth.

Synth.

Synth.

Synth.

Con. Sn.

D. Set

B. Guit.

Tn. Klx. Hns.

Frtl. El. B.

B. Guit.

Tn. Klx. Hns.

Synth.

Synth.

Synth.

Con. Sn.

D. Set

B. Guit.

Tn. Klx. Hns.

Frtl. El. B.

B. Guit.

Tn. Klx. Hns.

Synth.

Synth.

Synth.

Synth.

Con. Sn.

D. Set

B. Guit.

The musical score for page 94 is written in G major (one sharp) and 4/4 time. It features the following parts:

Tn. Klx. Hns.

Frtl. El. B.

B. Guit.

Tn. Klx. Hns.

Synth.

Synth.

Synth.

Synth.

Con. Sn.

D. Set

B. Guit.

Detailed description of the musical score for measure 95: The score is written for ten instruments. The top two staves (Tn. Klx. Hns.) are in bass clef with a key signature of one sharp (F#) and contain whole rests. The third staff (Frtl. El. B.) is in bass clef with a key signature of one sharp (F#) and contains a rhythmic pattern of eighth notes with eighth rests. The fourth staff (B. Guit.) is in bass clef with a key signature of one sharp (F#) and contains a whole rest. The fifth staff (Tn. Klx. Hns.) is in bass clef with a key signature of one sharp (F#) and contains a whole rest. The sixth staff (Synth.) is a grand staff with a key signature of one sharp (F#); the treble clef part has a melodic line with eighth notes and a half note, while the bass clef part has a sustained bass line. The seventh staff (Synth.) is in treble clef with a key signature of one sharp (F#) and contains a whole rest. The eighth staff (Synth.) is in treble clef with a key signature of one sharp (F#) and contains a whole rest. The ninth staff (Synth.) is in treble clef with a key signature of one sharp (F#) and contains a rhythmic pattern of eighth notes with eighth rests. The tenth staff (Con. Sn.) is in percussion clef and contains a single bar line. The eleventh staff (D. Set) is in percussion clef and contains a complex rhythmic pattern with 'x' marks. The twelfth staff (B. Guit.) is in bass clef with a key signature of one sharp (F#) and contains a steady eighth-note bass line.

Tn. Klx. Hns.

Frtl. El. B.

B. Guit.

Tn. Klx. Hns.

Synth.

Synth.

Synth.

Synth.

Con. Sn.

D. Set

B. Guit.

Tn. Klx. Hns.

Frtl. El. B.

B. Guit.

Tn. Klx. Hns.

Synth.

Synth.

Synth.

Synth.

Con. Sn.

D. Set

B. Guit.

97

Tn. Klx. Hns.

Frtl. El. B.

B. Guit.

Tn. Klx. Hns.

Synth.

Synth.

Synth.

Synth.

Con. Sn.

D. Set

B. Guit.

Tn. Klx. Hns.

Frtl. El. B.

B. Guit.

Tn. Klx. Hns.

Synth.

Synth.

Synth.

Synth.

Con. Sn.

D. Set

B. Guit.

Tn. Klx. Hns.

Frtl. El. B.

B. Guit.

Tn. Klx. Hns.

Synth.

Synth.

Synth.

Synth.

Con. Sn.

D. Set

B. Guit.

101

Tn. Klx. Hns.

Frtl. El. B.

B. Guit.

Tn. Klx. Hns.

Synth.

Synth.

Synth.

Synth.

Con. Sn.

D. Set

B. Guit.

Tn. Klx. Hns.  
 Frtl. El. B.  
 B. Guit.  
 Tn. Klx. Hns.  
 Synth.  
 Synth.  
 Synth.  
 Con. Sn.  
 D. Set  
 B. Guit.

103

Tn. Klx. Hns.

Frtl. El. B.

B. Guit.

Tn. Klx. Hns.

Synth.

Synth.

Synth.

Synth.

Con. Sn.

D. Set

B. Guit.

Detailed description of the musical score for page 83, measure 103. The score is written for ten staves. The first four staves are for Tn. Klx. Hns. (Tenor Clarinet in E-flat), Frtl. El. B. (Fretless Electric Bass), B. Guit. (Bass Guitar), and Tn. Klx. Hns. (Tenor Clarinet in E-flat). The fifth staff is a grand staff for Synth. (Synthesizer), consisting of two staves. The sixth and seventh staves are for Synth. (Synthesizer) in treble clef. The eighth staff is for Synth. (Synthesizer) in treble clef. The ninth staff is for Con. Sn. (Contra Snare). The tenth staff is for D. Set (Drum Set). The eleventh staff is for B. Guit. (Bass Guitar). The key signature is one sharp (F#). The Frtl. El. B. staff has a rhythmic pattern of eighth notes with rests. The Synth. grand staff has a long, sustained note in the upper voice. The Synth. staff below it has a rhythmic pattern of eighth notes. The Con. Sn. staff has a single eighth note. The D. Set staff has a complex rhythmic pattern with many eighth notes and rests. The B. Guit. staff at the bottom has a rhythmic pattern of eighth notes.

- Tn. Klx. Hns. (Tenor Saxophone/Clarinet in B-flat)
- Frtl. El. B. (Fretless Electric Bass)
- B. Guit. (Bass Guitar)
- Synth. (Synthesizer, Stereo)
- Synth. (Synthesizer, Treble)
- Synth. (Synthesizer, Treble)
- Con. Sn. (Conga Snare)
- D. Set (Drum Set)
- B. Guit. (Bass Guitar)

Measure 105: The Frtl. El. B. continues the rhythmic pattern. The Synth. (Stereo) plays a sustained chord. The Synth. (Treble) plays a sustained chord. The Con. Sn. plays a rhythmic pattern. The D. Set plays a rhythmic pattern. The B. Guit. plays a rhythmic pattern.

Measure 106: The Frtl. El. B. continues the rhythmic pattern. The Synth. (Stereo) plays a sustained chord. The Synth. (Treble) plays a sustained chord. The Con. Sn. plays a rhythmic pattern. The D. Set plays a rhythmic pattern. The B. Guit. plays a rhythmic pattern.

Measure 107: The Frtl. El. B. continues the rhythmic pattern. The Synth. (Stereo) plays a sustained chord. The Synth. (Treble) plays a sustained chord. The Con. Sn. plays a rhythmic pattern. The D. Set plays a rhythmic pattern. The B. Guit. plays a rhythmic pattern.

105

Tn. Klx. Hns.

Frtl. El. B.

B. Guit.

Tn. Klx. Hns.

Synth.

Synth.

Synth.

Synth.

Con. Sn.

D. Set

B. Guit.

Tn. Klx. Hns.

Frtl. El. B.

B. Guit.

Tn. Klx. Hns.

Synth.

Synth.

Synth.

Synth.

Con. Sn.

D. Set

B. Guit.

107

Tn. Klx. Hns.

Frtl. El. B.

B. Guit.

Tn. Klx. Hns.

Synth.

Synth.

Synth.

Synth.

Con. Sn.

D. Set

B. Guit.

Tn. Klx. Hns.

Frtl. El. B.

B. Guit.

Tn. Klx. Hns.

Synth.

Synth.

Synth.

Synth.

Con. Sn.

D. Set

B. Guit.

109

Tn. Klx. Hns.

Frtl. El. B.

B. Guit.

Tn. Klx. Hns.

Synth.

Synth.

Synth.

Synth.

Con. Sn.

D. Set

B. Guit.

110

Tn. Klx. Hns.

Frtl. El. B.

B. Guit.

Tn. Klx. Hns.

Synth.

Synth.

Synth.

Synth.

Con. Sn.

D. Set

B. Guit.

112

Tn. Klx. Hns.

Frtl. El. B.

B. Guit.

Tn. Klx. Hns.

Synth.

Synth.

Synth.

Synth.

Con. Sn.

D. Set

B. Guit.

114

Tn. Klx. Hns.

Frtl. El. B.

B. Guit.

Tn. Klx. Hns.

Synth.

Synth.

Synth.

Synth.

Con. Sn.

D. Set

B. Guit.

115

116

Tn. Klx. Hns.

Frtl. El. B.

B. Guit.

Tn. Klx. Hns.

Synth.

Synth.

Synth.

Synth.

Con. Sn.

D. Set

B. Guit.

116

118

Tn. Klx. Hns.

Frtl. El. B.

B. Guit.

Tn. Klx. Hns.

Synth.

Synth.

Synth.

Synth.

Con. Sn.

D. Set

B. Guit.

119

Tn. Klx. Hns.

Frtl. El. B.

B. Guit.

Tn. Klx. Hns.

Synth.

Synth.

Synth.

Synth.

Con. Sn.

D. Set

B. Guit.

120

Tn. Klx. Hns.

Frtl. El. B.

B. Guit.

Tn. Klx. Hns.

Synth.

Synth.

Synth.

Synth.

Con. Sn.

D. Set

B. Guit.

121

Tn. Klx. Hns.

Frtl. El. B.

B. Guit.

Tn. Klx. Hns.

Synth.

Synth.

Synth.

Synth.

Con. Sn.

D. Set

B. Guit.

122

Tn. Klx. Hns.

Frtl. El. B.

B. Guit.

Tn. Klx. Hns.

Synth.

Synth.

Synth.

Synth.

Con. Sn.

D. Set

B. Guit.

123

Tn. Klx. Hns.

Frtl. El. B.

B. Guit.

Tn. Klx. Hns.

Synth.

Synth.

Synth.

Synth.

Con. Sn.

D. Set

B. Guit.

Con. Sn.

125

Tn. Klx. Hns.

Frtl. El. B.

B. Guit.

Tn. Klx. Hns.

Synth.

Synth.

Synth.

Synth.

Con. Sn.

D. Set

B. Guit.

125

126

Tn. Klx. Hns.

Frtl. El. B.

B. Guit.

Tn. Klx. Hns.

Synth.

Synth.

Synth.

Synth.

Con. Sn.

D. Set

B. Guit.

127

Tn. Klx. Hns.

Frtl. El. B.

B. Guit.

Tn. Klx. Hns.

Synth.

Synth.

Synth.

Synth.

Con. Sn.

D. Set

B. Guit.

127

128

Tn. Klx. Hns.

Frtl. El. B.

B. Guit.

Tn. Klx. Hns.

Synth.

Synth.

Synth.

Synth.

Con. Sn.

D. Set

B. Guit.

129

Tn. Klx. Hns.

Frtl. El. B.

B. Guit.

Tn. Klx. Hns.

Synth.

Synth.

Synth.

Synth.

Con. Sn.

D. Set

B. Guit.

- Synth. (Staff 5):** Features a synthesizer part with a long, sustained note in the bass register.
- Synth. (Staff 6):** Features a synthesizer part with a long, sustained note in the treble register.
- Synth. (Staff 7):** Features a synthesizer part with a long, sustained note in the treble register.
- Synth. (Staff 8):** Features a synthesizer part with a long, sustained note in the treble register.
- Con. Sn. (Staff 9):** Features a conga and snare part with a long, sustained note.
- D. Set (Staff 10):** Features a drum set part with a complex rhythmic pattern.

130

Tn. Klx. Hns.

Frtl. El. B.

B. Guit.

Tn. Klx. Hns.

Synth.

Synth.

Synth.

Con. Sn.

D. Set

B. Guit.

131

Tn. Klx. Hns.

Frtl. El. B.

B. Guit.

Tn. Klx. Hns.

Synth.

Synth.

Synth.

Synth.

Con. Sn.

D. Set

B. Guit.

- Con. Sn. (Ninth):** Single drum hit.

132

Tn. Klx. Hns.

Frtl. El. B.

B. Guit.

Tn. Klx. Hns.

Synth.

Synth.

Synth.

Synth.

Con. Sn.

D. Set

B. Guit.

133

Tn. Klx. Hns.

Frtl. El. B.

B. Guit.

Tn. Klx. Hns.

Synth.

Synth.

Synth.

Synth.

Con. Sn.

D. Set

B. Guit.

Tn. Klx. Hns.

Frtl. El. B.

B. Guit.

Tn. Klx. Hns.

Synth.

Synth.

Synth.

Synth.

Con. Sn.

D. Set

B. Guit.

135

Tn. Klx. Hns.

Frtl. El. B.

B. Guit.

Tn. Klx. Hns.

Synth.

Synth.

Synth.

Synth.

Con. Sn.

D. Set

B. Guit.

Detailed description of the musical score for page 111, measure 135. The score is written for ten instruments. The key signature is one sharp (F#). The first staff (Tn. Klx. Hns.) and the third staff (B. Guit.) contain whole rests. The second staff (Frtl. El. B.) contains a sequence of eighth notes: G4, A4, B4, C5, B4, A4, G4. The fourth staff (Tn. Klx. Hns.) contains a whole rest. The fifth staff (Synth.) is a grand staff with whole rests in both the treble and bass clefs. The sixth staff (Synth.) contains a whole rest. The seventh staff (Synth.) contains a whole rest. The eighth staff (Synth.) contains a whole rest. The ninth staff (Con. Sn.) contains a whole rest. The tenth staff (D. Set) contains a complex rhythmic pattern with eighth notes and rests, including some notes with 'x' marks. The eleventh staff (B. Guit.) contains a whole rest. The score ends with a double bar line.