

♩ = 132

Electric Guitar, Gtr 1 (solos)

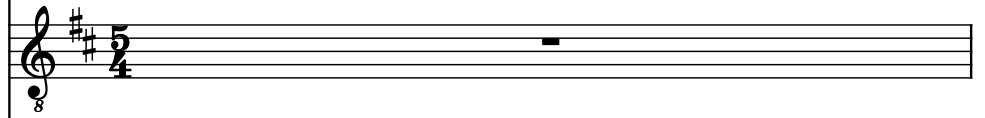

Electric Guitar, Gtr 2

Electric Guitar, Gtr 3

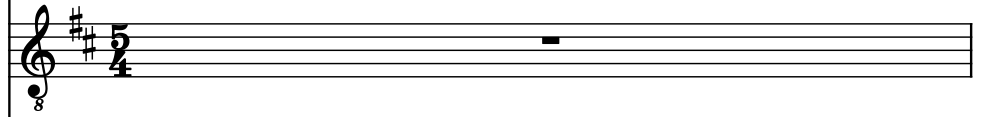

Electric Guitar, Gtr 4 (solos)

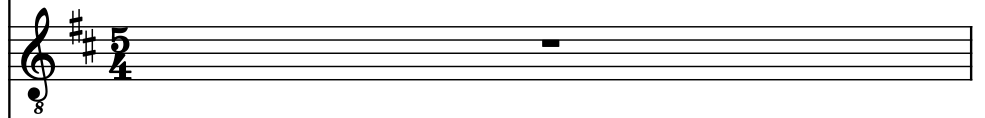

Acoustic Guitar, Acoustic Gtr 1

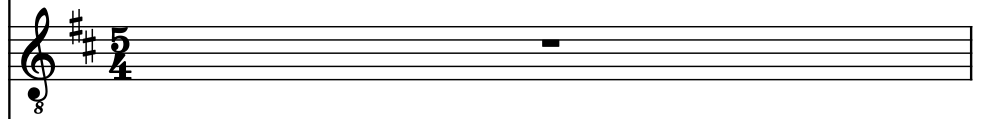

Harpsichord, Keyb 1

Voice, Keyb 2

Strings, Keyb 3

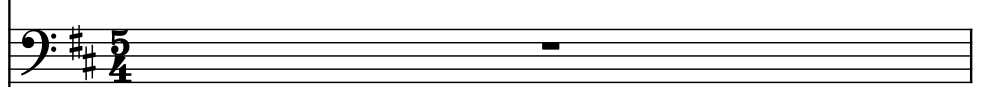

Pardessus de viole, Violin

Contrabass, Contrabass

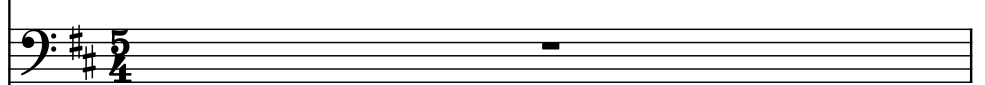

Alto Flute, Flute

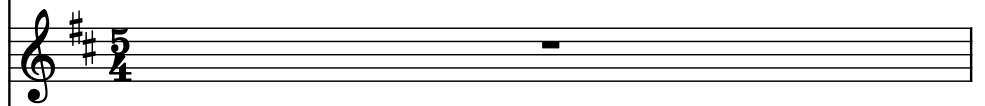

Bass Guitar, Bass

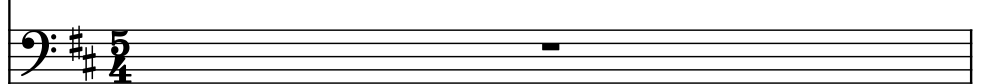

Drumset, Drums

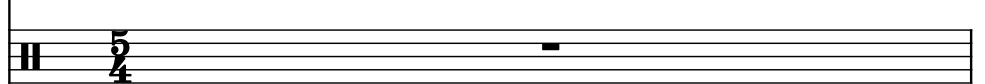

2

El. Guit.

El. Guit.

El. Guit.

El. Guit.

Guit.

Hch.

Vo.

St.

Pds. v.

Cb.

A. Fl.

B. Guit.

D. Set

4

El. Guit.

El. Guit.

El. Guit.

El. Guit.

Guit.

Hch.

Vo.

St.

Pds. v.

Cb.

A. Fl.

B. Guit.

D. Set

6

El. Guit.

El. Guit.

El. Guit.

El. Guit.

Guit.

Hch.

Vo.

St.

Pds. v.

Cb.

A. Fl.

B. Guit.

D. Set

8

El. Guit.

El. Guit.

El. Guit.

El. Guit.

Guit.

Hch.

Vo.

St.

Pds. v.

Cb.

A. Fl.

B. Guit.

D. Set

8

4/4

4/8

13

El. Guit.

El. Guit.

El. Guit.

El. Guit.

Guit.

Hch.

Vo.

St.

Pds. v.

Cb.

A. Fl.

B. Guit.

D. Set

18

El. Guit. 8

El. Guit. 8

El. Guit. 8

El. Guit. 8

Guit. 8

Hch.

Vo.

St.

Pds. v.

Cb.

A. Fl.

B. Guit.

D. Set

21

El. Guit. 8

El. Guit. 8

El. Guit. 8

El. Guit. 8

Guit. 8

Hch.

Vo.

St.

Pds. v.

Cb.

A. Fl.

B. Guit.

D. Set

23

El. Guit.

El. Guit.

El. Guit.

El. Guit.

Guit.

Hch.

Vo.

St.

Pds. v.

Cb.

A. Fl.

B. Guit.

D. Set

25

El. Guit.

El. Guit.

El. Guit.

El. Guit.

Guit.

Hch.

Vo.

St.

Pds. v.

Cb.

A. Fl.

B. Guit.

D. Set

27

El. Guit.

El. Guit.

El. Guit.

El. Guit.

Guit.

Hch.

Vo.

St.

Pds. v.

Cb.

A. Fl.

B. Guit.

D. Set

29

El. Guit.

El. Guit.

El. Guit.

El. Guit.

Guit.

Hch.

Vo.

St.

Pds. v.

Cb.

A. Fl.

B. Guit.

D. Set

30

33

El. Guit.

El. Guit.

El. Guit.

El. Guit.

Guit.

Hch.

Vo.

St.

Pds. v.

Cb.

A. Fl.

B. Guit.

D. Set

37

El. Guit.

El. Guit.

El. Guit.

El. Guit.

Guit.

Hch.

Vo.

St.

Pds. v.

Cb.

A. Fl.

B. Guit.

D. Set

40

El. Guit. 8

El. Guit. 8

El. Guit. 8

El. Guit. 8

Guit. 8

Hch.

Vo.

St.

Pds. v.

Cb.

A. Fl.

B. Guit.

D. Set

44

El. Guit.

El. Guit.

El. Guit.

El. Guit.

Guit.

Hch.

Vo.

St.

Pds. v.

Cb.

A. Fl.

B. Guit.

D. Set

47

El. Guit.

El. Guit.

El. Guit.

El. Guit.

Guit.

Hch.

Vo.

St.

Pds. v.

Cb.

A. Fl.

B. Guit.

D. Set

49

El. Guit.

El. Guit.

El. Guit.

El. Guit.

Guit.

Hch.

Vo.

St.

Pds. v.

Cb.

A. Fl.

B. Guit.

D. Set

51

El. Guit.

El. Guit.

El. Guit.

El. Guit.

Guit.

Hch.

Vo.

St.

Pds. v.

Cb.

A. Fl.

B. Guit.

D. Set

53

El. Guit.

El. Guit.

El. Guit.

El. Guit.

Guit.

Hch.

Vo.

St.

Pds. v.

Cb.

A. Fl.

B. Guit.

D. Set

55

El. Guit.

El. Guit.

El. Guit.

El. Guit.

Guit.

Hch.

Vo.

St.

Pds. v.

Cb.

A. Fl.

B. Guit.

D. Set

57

El. Guit. 8

El. Guit. 8

El. Guit. 8

El. Guit. 8

Guit. 8

Hch.

Vo.

St.

Pds. v.

Cb.

A. Fl.

B. Guit.

D. Set

59

El. Guit. 8

El. Guit. 8

El. Guit. 8

El. Guit. 8

Guit. 8

Hch.

Vo.

St.

Pds. v.

Cb.

A. Fl.

B. Guit.

D. Set

61

El. Guit. 8

El. Guit. 8

El. Guit. 8

El. Guit. 8

Guit. 8

Hch.

Vo.

St.

Pds. v.

Cb.

A. Fl.

B. Guit.

D. Set

63

El. Guit.

El. Guit.

El. Guit.

El. Guit.

Guit.

Hch.

Vo.

St.

Pds. v.

Cb.

A. Fl.

B. Guit.

D. Set

65

El. Guit. 8

El. Guit. 8

El. Guit. 8

El. Guit. 8

Guit. 8

Hch.

Vo.

St.

Pds. v.

Cb.

A. Fl.

B. Guit.

D. Set

70

El. Guit.

El. Guit.

El. Guit.

El. Guit.

Guit.

Hch.

Vo.

St.

Pds. v.

Cb.

A. Fl.

B. Guit.

D. Set

73

El. Guit. 8

El. Guit. 8

El. Guit. 8

El. Guit. 8

Guit. 8

Hch.

Vo.

St.

Pds. v.

Cb.

A. Fl.

B. Guit.

D. Set

76

El. Guit.

El. Guit.

El. Guit.

El. Guit.

Guit.

Hch.

Vo.

St.

Pds. v.

Cb.

A. Fl.

B. Guit.

D. Set

80

El. Guit.

El. Guit.

El. Guit.

El. Guit.

Guit.

Hch.

Vo.

St.

Pds. v.

Cb.

A. Fl.

B. Guit.

D. Set

83

El. Guit.

El. Guit.

El. Guit.

El. Guit.

Guit.

Hch.

Vo.

St.

Pds. v.

Cb.

A. Fl.

B. Guit.

D. Set

85

El. Guit.

El. Guit.

El. Guit.

El. Guit.

Guit.

Hch.

Vo.

St.

Pds. v.

Cb.

A. Fl.

B. Guit.

D. Set

87

El. Guit.

El. Guit.

El. Guit.

El. Guit.

Guit.

Hch.

Vo.

St.

Pds. v.

Cb.

A. Fl.

B. Guit.

D. Set

89

El. Guit. 8

El. Guit.

El. Guit.

El. Guit.

Guit.

Hch.

Vo.

St.

Pds. v.

Cb.

A. Fl.

B. Guit.

D. Set

91

El. Guit. 8

El. Guit. 8

El. Guit. 8

El. Guit. 8

Guit. 8

Hch.

Vo.

St.

Pds. v.

Cb.

A. Fl.

B. Guit.

D. Set

93

El. Guit. 8

El. Guit. 8

El. Guit. 8

El. Guit. 8

Guit. 8

Hch.

Vo.

St.

Pds. v.

Cb.

A. Fl.

B. Guit.

D. Set

95

El. Guit.

El. Guit.

El. Guit.

El. Guit.

Guit.

Hch.

Vo.

St.

Pds. v.

Cb.

A. Fl.

B. Guit.

D. Set

97

El. Guit.

El. Guit.

El. Guit.

El. Guit.

Guit.

Hch.

Vo.

St.

Pds. v.

Cb.

A. Fl.

B. Guit.

D. Set

99

El. Guit.

El. Guit.

El. Guit.

El. Guit.

Guit.

Hch.

Vo.

St.

Pds. v.

Cb.

A. Fl.

B. Guit.

D. Set

102

El. Guit.

El. Guit.

El. Guit.

El. Guit.

Guit.

Hch.

Vo.

St.

Pds. v.

Cb.

A. Fl.

B. Guit.

D. Set

104

El. Guit. 

El. Guit. 

El. Guit. 

El. Guit. 

Guit. 

Hch. 

Vo. 

St. 

Pds. v. 

Cb. 

A. Fl. 

B. Guit. 

D. Set 

106

El. Guit. 

El. Guit. 

El. Guit. 

El. Guit. 

Guit. 

Hch. 

Vo. 

St. 

Pds. v. 

Cb. 

A. Fl. 

B. Guit. 

D. Set 

108

El. Guit.

El. Guit.

El. Guit.

El. Guit.

Guit.

Hch.

Vo.

St.

Pds. v.

Cb.

A. Fl.

B. Guit.

D. Set

110

El. Guit.

El. Guit.

El. Guit.

El. Guit.

Guit.

Hch.

Vo.

St.

Pds. v.

Cb.

A. Fl.

B. Guit.

D. Set

8

8

8

8

8

3

3

[illegible]

114

El. Guit.

El. Guit.

El. Guit.

El. Guit.

Guit.

Hch.

Vo.

St.

Pds. v.

Cb.

A. Fl.

B. Guit.

D. Set

116

El. Guit.

El. Guit.

El. Guit.

El. Guit.

Guit.

Hch.

Vo.

St.

Pds. v.

Cb.

A. Fl.

B. Guit.

D. Set

117

El. Guit.

8 3

El. Guit.

8

El. Guit.

8

El. Guit.

8

Guit.

8

Hch.

Vo.

St.

Pds. v.

Cb.

A. Fl.

B. Guit.

D. Set

118

El. Guit.

El. Guit.

El. Guit.

El. Guit.

Guit.

Hch.

Vo.

St.

Pds. v.

Cb.

A. Fl.

B. Guit.

D. Set

8 3 3 3 3

119

El. Guit.

El. Guit.

El. Guit.

El. Guit.

Guit.

Hch.

Vo.

St.

Pds. v.

Cb.

A. Fl.

B. Guit.

D. Set

120

El. Guit.

El. Guit.

El. Guit.

El. Guit.

Guit.

Hch.

Vo.

St.

Pds. v.

Cb.

A. Fl.

B. Guit.

D. Set

8

3

3

3

3

121

El. Guit.

8 3

El. Guit.

8

El. Guit.

8

El. Guit.

8

Guit.

8

Hch.

Vo.

St.

Pds. v.

Cb.

A. Fl.

B. Guit.

D. Set

[illegible]

123

El. Guit.

El. Guit.

El. Guit.

El. Guit.

Guit.

Hch.

Vo.

St.

Pds. v.

Cb.

A. Fl.

B. Guit.

D. Set

124

El. Guit.

El. Guit.

El. Guit.

El. Guit.

Guit.

Hch.

Vo.

St.

Pds. v.

Cb.

A. Fl.

B. Guit.

D. Set

125

El. Guit.

El. Guit.

El. Guit.

El. Guit.

Guit.

Hch.

Vo.

St.

Pds. v.

Cb.

A. Fl.

B. Guit.

D. Set

126

El. Guit.

El. Guit.

El. Guit.

El. Guit.

Guit.

Hch.

Vo.

St.

Pds. v.

Cb.

A. Fl.

B. Guit.

D. Set

127

El. Guit.

El. Guit.

El. Guit.

El. Guit.

Guit.

Hch.

Vo.

St.

Pds. v.

Cb.

A. Fl.

B. Guit.

D. Set

128

El. Guit.

El. Guit.

El. Guit.

El. Guit.

Guit.

Hch.

Vo.

St.

Pds. v.

Cb.

A. Fl.

B. Guit.

D. Set

129

El. Guit.

El. Guit.

El. Guit.

El. Guit.

Guit.

Hch.

Vo.

St.

Pds. v.

Cb.

A. Fl.

B. Guit.

D. Set

130

El. Guit.

El. Guit.

El. Guit.

El. Guit.

Guit.

Hch.

Vo.

St.

Pds. v.

Cb.

A. Fl.

B. Guit.

D. Set

133

El. Guit.

El. Guit.

El. Guit.

El. Guit.

Guit.

Hch.

Vo.

St.

Pds. v.

Cb.

A. Fl.

B. Guit.

D. Set

137

El. Guit.

El. Guit.

El. Guit.

El. Guit.

Guit.

Hch.

Vo.

St.

Pds. v.

Cb.

A. Fl.

B. Guit.

D. Set

139

El. Guit. 8

El. Guit. 8

El. Guit. 8

El. Guit. 8

Guit. 8

Hch.

Vo.

St.

Pds. v.

Cb.

A. Fl.

B. Guit.

D. Set

145

El. Guit. 8

El. Guit. 8

El. Guit. 8

El. Guit. 8

Guit. 8

Hch.

Vo.

St.

Pds. v.

Cb.

A. Fl.

B. Guit.

D. Set

150

El. Guit.

El. Guit.

El. Guit.

El. Guit.

Guit.

Hch.

Vo.

St.

Pds. v.

Cb.

A. Fl.

B. Guit.

D. Set

155

El. Guit.

El. Guit.

El. Guit.

El. Guit.

Guit.

Hch.

Vo.

St.

Pds. v.

Cb.

A. Fl.

B. Guit.

D. Set

160

El. Guit.

El. Guit.

El. Guit.

El. Guit.

Guit.

Hch.

Vo.

St.

Pds. v.

Cb.

A. Fl.

B. Guit.

D. Set

3

164

El. Guit.

El. Guit.

El. Guit.

El. Guit.

Guit.

Hch.

Vo.

St.

Pds. v.

Cb.

A. Fl.

B. Guit.

D. Set

169

El. Guit. 8

El. Guit. 8

El. Guit. 8

El. Guit. 8

Guit. 8

Hch.

Vo.

St.

Pds. v.

Cb.

A. Fl.

B. Guit.

D. Set

174

El. Guit.

El. Guit.

El. Guit.

El. Guit.

Guit.

Hch.

Vo.

St.

Pds. v.

Cb.

A. Fl.

B. Guit.

D. Set

178

El. Guit.

El. Guit.

El. Guit.

El. Guit.

Guit.

Hch.

Vo.

St.

Pds. v.

Cb.

A. Fl.

B. Guit.

D. Set

3

183

El. Guit. 8 3

El. Guit. 8 3

El. Guit.

El. Guit.

Guit. 8

Hch.

Vo.

St.

Pds. v.

Cb.

A. Fl.

B. Guit.

D. Set

187

El. Guit. 8

El. Guit. 8

El. Guit. 8

El. Guit. 8

Guit. 8

Hch.

Vo.

St.

Pds. v.

Cb.

A. Fl.

B. Guit.

D. Set

3

191

El. Guit. 8

El. Guit. 8

El. Guit. 8

El. Guit. 8

Guit. 8

Hch.

Vo.

St.

Pds. v.

Cb.

A. Fl.

B. Guit.

D. Set

3

196

El. Guit.

El. Guit.

El. Guit.

El. Guit.

Guit.

Hch.

Vo.

St.

Pds. v.

Cb.

A. Fl.

B. Guit.

D. Set

200

El. Guit. 8

El. Guit. 8

El. Guit. 8

El. Guit. 8

Guit. 8

Hch.

Vo.

St.

Pds. v.

Cb.

A. Fl.

B. Guit.

D. Set

3

205

El. Guit. 8

El. Guit. 8

El. Guit. 8

El. Guit. 8

Guit. 8

Hch.

Vo.

St.

Pds. v.

Cb.

A. Fl.

B. Guit.

D. Set

210

El. Guit. 8

El. Guit. 8

El. Guit. 8

El. Guit. 8

Guit. 8

Hch.

Vo.

St.

Pds. v.

Cb.

A. Fl.

B. Guit.

D. Set

215

El. Guit. 8 3

El. Guit. 8 3

El. Guit.

El. Guit.

Guit. 8

Hch.

Vo.

St.

Pds. v.

Cb.

A. Fl.

B. Guit.

D. Set

219

El. Guit.

El. Guit.

El. Guit.

El. Guit.

Guit.

Hch.

Vo.

St.

Pds. v.

Cb.

A. Fl.

B. Guit.

D. Set

3

223

El. Guit.

El. Guit.

El. Guit.

El. Guit.

Guit.

Hch.

Vo.

St.

Pds. v.

Cb.

A. Fl.

B. Guit.

D. Set

3

228

El. Guit.

El. Guit.

El. Guit.

El. Guit.

Guit.

Hch.

Vo.

St.

Pds. v.

Cb.

A. Fl.

B. Guit.

D. Set
