

♩ = 129

Rotary Organ

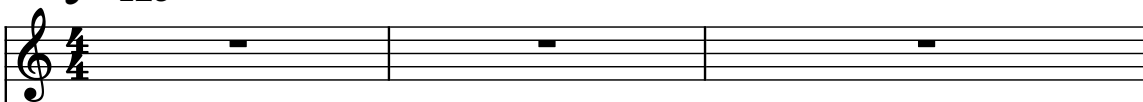

Electric Bass

Alto

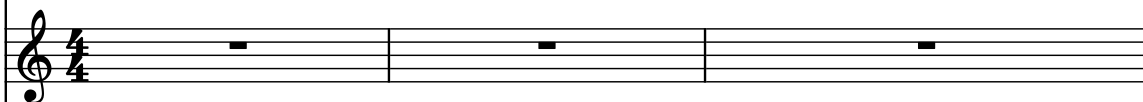

Electric Piano

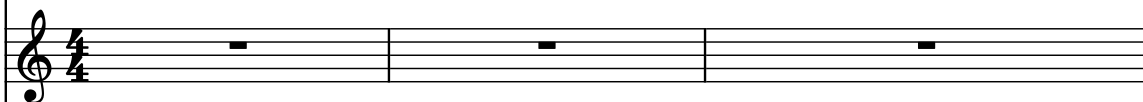

Electric Piano

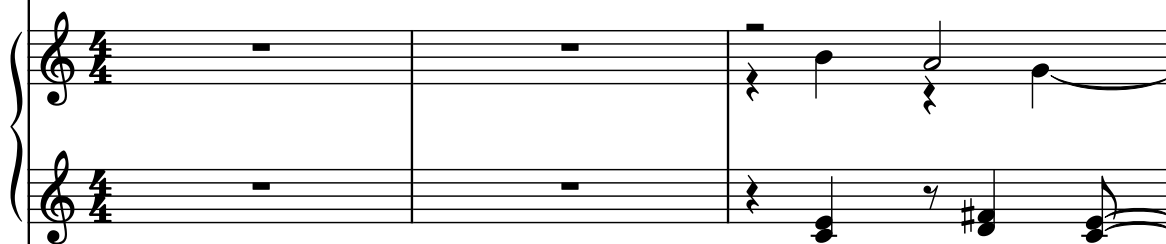

Electric Guitar

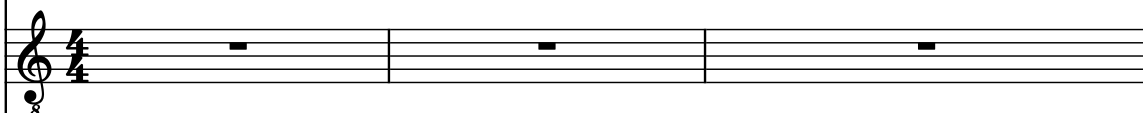

Drumset

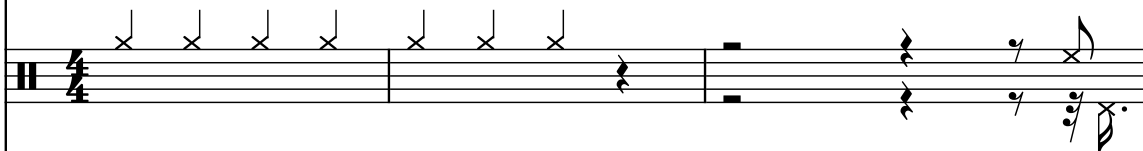

Electric Guitar

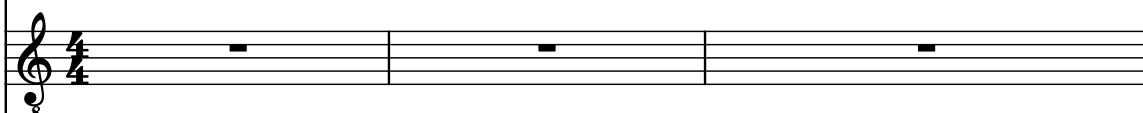

Electric Guitar

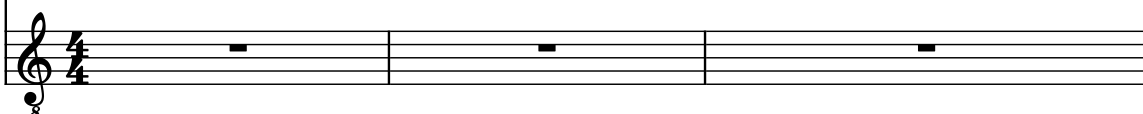

4

Rot. Org.

El. B.

A.

El. Pno.

El. Pno.

El. Guit.

D. Set

El. Guit.

El. Guit.

Detailed description of the musical score: The score is for a multi-instrument ensemble. The instruments are: Rot. Org. (top), El. B. (second), A. (third), El. Pno. (fourth), El. Pno. (fifth, grand staff), El. Guit. (sixth), D. Set (seventh), El. Guit. (eighth), and El. Guit. (bottom, ninth). The key signature has one sharp (F#). The time signature is 4/4. Measure 4: Rot. Org. has a whole rest. El. B. has a half note G2, a half note A2, a quarter note B2, a quarter note C#3, and a quarter note D3. A. has a whole rest. El. Pno. has a whole rest. El. Pno. (grand staff) has a half note G2 in the right hand and a half note G2 in the left hand. El. Guit. has a whole rest. D. Set has a half note G2, a half note A2, a quarter note B2, a quarter note C#3, and a quarter note D3. El. Guit. has a whole rest. El. Guit. (bottom) has a whole rest. Measure 5: Rot. Org. has a whole rest. El. B. has a half note G2, a half note A2, a quarter note B2, a quarter note C#3, and a quarter note D3. A. has a whole rest. El. Pno. has a whole rest. El. Pno. (grand staff) has a half note G2 in the right hand and a half note G2 in the left hand. El. Guit. has a whole rest. D. Set has a half note G2, a half note A2, a quarter note B2, a quarter note C#3, and a quarter note D3. El. Guit. has a whole rest. El. Guit. (bottom) has a whole rest.

5

Rot. Org.

El. B.

A.

El. Pno.

El. Pno.

El. Guit.

D. Set

El. Guit.

El. Guit.

8

6

Rot. Org.

El. B.

A.

El. Pno.

El. Pno.

El. Guit.

D. Set

El. Guit.

El. Guit.

7

3

Rot. Org.

El. B.

A.

El. Pno.

El. Pno.

El. Guit.

D. Set

El. Guit.

El. Guit.

8

8

8

8

Rot. Org.

El. B.

A.

El. Pno.

El. Pno.

El. Guit.

D. Set

El. Guit.

El. Guit.

9

Rot. Org.

El. B.

A.

El. Pno.

El. Pno.

El. Guit.

D. Set

El. Guit.

El. Guit.

g

g

10

Rot. Org.

El. B.

A.

El. Pno.

El. Pno.

El. Guit.

D. Set

El. Guit.

El. Guit.

Rot. Org.

El. B.

A.

El. Pno.

El. Pno.

El. Guit.

D. Set

El. Guit.

El. Guit.

11

Rot. Org.

El. B.

A.

El. Pno.

El. Pno.

El. Guit.

D. Set

El. Guit.

El. Guit.

g

g

g

12

Rot. Org.

El. B.

A.

El. Pno.

El. Pno.

El. Guit.

D. Set

El. Guit.

El. Guit.

13

Rot. Org.

El. B.

A.

El. Pno.

El. Pno.

El. Guit.

D. Set

El. Guit.

El. Guit.

14

Rot. Org.

El. B.

A.

El. Pno.

El. Pno.

El. Guit.

D. Set

El. Guit.

El. Guit.

15

Rot. Org.

El. B.

A.

El. Pno.

El. Pno.

El. Guit.

D. Set

El. Guit.

El. Guit.

8

8

8

16

Rot. Org.

El. B.

A.

El. Pno.

El. Pno.

El. Guit.

D. Set

El. Guit.

El. Guit.

17

Rot. Org.

El. B.

A.

El. Pno.

El. Pno.

El. Guit.

D. Set

El. Guit.

El. Guit.

3

18

Rot. Org.

El. B.

A.

El. Pno.

El. Pno.

El. Guit.

D. Set

El. Guit.

El. Guit.

19 17

Rot. Org.

El. B.

A.

El. Pno.

El. Pno.

El. Guit.

D. Set

El. Guit.

El. Guit.

20

Rot. Org.

El. B.

A.

El. Pno.

El. Pno.

El. Guit.

D. Set

El. Guit.

El. Guit.

21

Rot. Org.

El. B.

A.

El. Pno.

El. Pno.

El. Guit.

D. Set

El. Guit.

El. Guit.

8

8

8

22

Rot. Org.

El. B.

A.

El. Pno.

El. Pno.

El. Guit.

D. Set

El. Guit.

El. Guit.

23

Rot. Org.

El. B.

A.

El. Pno.

El. Pno.

El. Guit.

D. Set

El. Guit.

El. Guit.

21

24

Rot. Org.

El. B.

A.

El. Pno.

El. Pno.

El. Guit.

D. Set

El. Guit.

El. Guit.

25 23

Rot. Org.

El. B.

A.

El. Pno.

El. Pno.

El. Guit.

D. Set

El. Guit.

El. Guit.

8 3

24

Rot. Org.

El. B.

A.

El. Pno.

El. Pno.

El. Guit.

D. Set

El. Guit.

El. Guit.

27 25

Rot. Org.

El. B.

A.

El. Pno.

El. Pno.

El. Guit.

D. Set

El. Guit.

El. Guit.

28

Rot. Org.

El. B.

A.

El. Pno.

El. Pno.

El. Guit.

D. Set

El. Guit.

El. Guit.

3

29

Rot. Org.

El. B.

A.

El. Pno.

El. Pno.

El. Guit.

D. Set

El. Guit.

El. Guit.

31

Rot. Org.

El. B.

A.

El. Pno.

El. Pno.

El. Guit.

D. Set

El. Guit.

El. Guit.

32

Rot. Org.

El. B.

A.

El. Pno.

El. Pno.

El. Guit.

D. Set

El. Guit.

El. Guit.

Rot. Org.

El. B.

A.

El. Pno.

El. Pno.

El. Guit.

D. Set

El. Guit.

El. Guit.

33

Rot. Org.

El. B.

A.

El. Pno.

El. Pno.

El. Guit.

D. Set

El. Guit.

El. Guit.

34

Rot. Org.

El. B.

A.

El. Pno.

El. Pno.

El. Guit.

D. Set

El. Guit.

El. Guit.

8

8

35

Rot. Org.

El. B.

A.

El. Pno.

El. Pno.

El. Guit.

D. Set

El. Guit.

El. Guit.

35

36

37

38

36

Rot. Org.

El. B.

A.

El. Pno.

El. Pno.

El. Guit.

D. Set

El. Guit.

El. Guit.

37

Rot. Org.

El. B.

A.

El. Pno.

El. Pno.

El. Guit.

D. Set

El. Guit.

El. Guit.

38 35

Rot. Org.

El. B.

A.

El. Pno.

El. Pno.

El. Guit.

D. Set

El. Guit.

El. Guit.

39

Rot. Org.

El. B.

A.

El. Pno.

El. Pno.

El. Guit.

D. Set

El. Guit.

El. Guit.

40

Rot. Org.

El. B.

A.

El. Pno.

El. Pno.

El. Guit.

D. Set

El. Guit.

El. Guit.

8

8

8

41

Rot. Org.

El. B.

A.

El. Pno.

El. Pno.

El. Guit.

D. Set

El. Guit.

El. Guit.

3

8

8

8

42

Rot. Org.

El. B.

A.

El. Pno.

El. Pno.

El. Guit.

D. Set

El. Guit.

El. Guit.

43

Rot. Org.

El. B.

A.

El. Pno.

El. Pno.

El. Guit.

D. Set

El. Guit.

El. Guit.

8

8

8

44

Rot. Org.

El. B.

A.

El. Pno.

El. Pno.

El. Guit.

D. Set

El. Guit.

El. Guit.

3

8

8

8

45

Rot. Org.

El. B.

A.

El. Pno.

El. Pno.

El. Guit.

D. Set

El. Guit.

El. Guit.

46

Rot. Org.

El. B.

A.

El. Pno.

El. Pno.

El. Guit.

D. Set

El. Guit.

El. Guit.

43

47

Rot. Org.

El. B.

A.

El. Pno.

El. Pno.

El. Guit.

D. Set

El. Guit.

El. Guit.

8

8

8

48

Rot. Org.

El. B.

A.

El. Pno.

El. Pno.

El. Guit.

D. Set

El. Guit.

El. Guit.

8

8

8

49

Rot. Org.

El. B.

A.

El. Pno.

El. Pno.

El. Guit.

D. Set

El. Guit.

El. Guit.

50

Rot. Org.

El. B.

A.

El. Pno.

El. Pno.

El. Guit.

D. Set

El. Guit.

El. Guit.

47

51

Rot. Org.

El. B.

A.

El. Pno.

El. Pno.

El. Guit.

D. Set

El. Guit.

El. Guit.

3

3

52 49

Rot. Org.

El. B.

A.

El. Pno.

El. Pno.

El. Guit.

D. Set

El. Guit.

El. Guit.

53

Rot. Org.

El. B.

A.

El. Pno.

El. Pno.

El. Guit.

D. Set

El. Guit.

El. Guit.

Detailed description of the musical score: The score is for page 50, starting at measure 53. The instruments are: Rot. Org. (top staff, treble clef), El. B. (second staff, bass clef), A. (third staff, treble clef), El. Pno. (fourth staff, treble clef), El. Pno. (fifth and sixth staves, grand staff), El. Guit. (seventh staff, treble clef), D. Set (eighth staff, alto clef), El. Guit. (ninth staff, treble clef), and El. Guit. (tenth staff, treble clef). Measure 53: Rot. Org. has a whole note chord. El. B. has a triplet of eighth notes. A. has a half note. El. Pno. (top) has a whole rest. El. Pno. (bottom) has a half note. El. Guit. (top) has a whole note chord. D. Set has a half note. El. Guit. (middle) has a half note. El. Guit. (bottom) has a whole rest. Measure 54: Rot. Org. has a whole note chord. El. B. has a half note. A. has a half note. El. Pno. (top) has a whole rest. El. Pno. (bottom) has a half note. El. Guit. (top) has a whole note chord. D. Set has a half note. El. Guit. (middle) has a half note. El. Guit. (bottom) has a whole rest.

54 51

Rot. Org.

El. B.

A.

El. Pno.

El. Pno.

El. Guit.

D. Set

El. Guit.

El. Guit.

55

Rot. Org.

El. B.

A.

El. Pno.

El. Pno.

El. Guit.

D. Set

El. Guit.

El. Guit.

55

56

57

58

56

Rot. Org.

El. B.

A.

El. Pno.

El. Pno.

El. Guit.

D. Set

El. Guit.

El. Guit.

57

Rot. Org.

El. B.

A.

El. Pno.

El. Pno.

El. Guit.

D. Set

El. Guit.

El. Guit.

5

3

3

58

Rot. Org.

El. B.

A.

El. Pno.

El. Pno.

El. Guit.

D. Set

El. Guit.

El. Guit.

5

5

3

3

3

3

8

8

8

59

Rot. Org.

El. B.

A.

El. Pno.

El. Pno.

El. Guit.

D. Set

El. Guit.

El. Guit.

g

3

3

g

g

g

60

Rot. Org.

El. B.

A.

El. Pno.

El. Pno.

El. Guit.

D. Set

El. Guit.

El. Guit.

3

3

8

8

8

61

Rot. Org.

El. B.

A.

El. Pno.

El. Pno.

El. Guit.

D. Set

El. Guit.

El. Guit.

3

7

3

5

8

8

8

62

Rot. Org.

El. B.

A.

El. Pno.

El. Pno.

El. Guit.

D. Set

El. Guit.

El. Guit.

7

3

3

3

3

3

8

8

8

63

Rot. Org.

El. B.

A.

El. Pno.

El. Pno.

El. Guit.

D. Set

El. Guit.

El. Guit.

7

3

3

3

8

8

8

64

Rot. Org.

El. B.

A.

El. Pno.

El. Pno.

El. Guit.

D. Set

El. Guit.

El. Guit.

- Rot. Org.**: Treble clef, mostly sustained notes.
- El. B.**: Bass clef, featuring a triplet of eighth notes and sustained notes.
- A.**: Treble clef, mostly sustained notes.
- El. Pno.**: Two staves (left and right hands). The left hand features a triplet of eighth notes and sustained notes. The right hand features a triplet of eighth notes and sustained notes.
- El. Guit.**: Treble clef, featuring a triplet of eighth notes and sustained notes.
- D. Set**: Treble clef, featuring a triplet of eighth notes and sustained notes.
- El. Guit.**: Treble clef, featuring a triplet of eighth notes and sustained notes.
- El. Guit.**: Treble clef, mostly sustained notes.

65

Rot. Org.

El. B.

A.

El. Pno.

El. Pno.

El. Guit.

D. Set

El. Guit.

El. Guit.

66 63

Rot. Org.

El. B.

A.

El. Pno.

El. Pno.

El. Guit.

D. Set

El. Guit.

El. Guit.

67

Rot. Org.

El. B.

A.

El. Pno.

El. Pno.

El. Guit.

D. Set

El. Guit.

El. Guit.

Measure 70: El. Guit. plays a sustained note G4.

68

Rot. Org.

El. B.

A.

El. Pno.

El. Pno.

El. Guit.

D. Set

El. Guit.

El. Guit.

3

3

8

8

8

69

Rot. Org.

El. B.

A.

El. Pno.

El. Pno.

El. Guit.

D. Set

El. Guit.

El. Guit.

70 67

Rot. Org.

El. B.

A.

El. Pno.

El. Pno.

El. Guit.

D. Set

El. Guit.

El. Guit.

71

Rot. Org.

El. B.

A.

El. Pno.

El. Pno.

El. Guit.

D. Set

El. Guit.

El. Guit.

8

8

8

72

Rot. Org.

El. B.

A.

El. Pno.

El. Pno.

El. Guit.

D. Set

El. Guit.

El. Guit.

73

Rot. Org.

El. B.

A.

El. Pno.

El. Pno.

El. Guit.

D. Set

El. Guit.

El. Guit.

74

Rot. Org.

El. B.

A.

El. Pno.

El. Pno.

El. Guit.

D. Set

El. Guit.

El. Guit.

75

76

77

75

Rot. Org.

El. B.

A.

El. Pno.

El. Pno.

El. Guit.

D. Set

El. Guit.

El. Guit.

75

76

77

78

76 73

Rot. Org.

El. B.

A.

El. Pno.

El. Pno.

El. Guit.

D. Set

El. Guit.

El. Guit.

Detailed description of the musical score: The score is written for a multi-instrument ensemble. It consists of nine staves. The first staff is for Rot. Org. (Rotary Organ) in treble clef, starting with a whole note chord and a half rest, followed by a whole note chord. The second staff is for El. B. (Electric Bass) in bass clef, starting with a quarter note, a half note, a quarter rest, a half note, and a whole note. The third staff is for A. (Accordion) in treble clef, starting with a whole note chord and a half rest, followed by a whole note chord. The fourth staff is for El. Pno. (Electric Piano) in treble clef, starting with a whole note chord and a half rest, followed by a whole note chord. The fifth staff is for El. Pno. (Electric Piano) in bass clef, starting with a quarter note, a half note, a quarter rest, a half note, and a whole note. The sixth staff is for El. Guit. (Electric Guitar) in treble clef, starting with a whole note chord and a half rest, followed by a whole note chord. The seventh staff is for D. Set (Drum Set) in percussion clef, featuring complex rhythmic patterns with triplets and sixteenth notes. The eighth staff is for El. Guit. (Electric Guitar) in treble clef, starting with a whole note chord and a half rest, followed by a whole note chord. The ninth staff is for El. Guit. (Electric Guitar) in treble clef, starting with a whole note chord and a half rest, followed by a whole note chord. The score is numbered 76 and 73 at the top.

77

Rot. Org.

El. B.

A.

El. Pno.

El. Pno.

El. Guit.

D. Set

El. Guit.

El. Guit.

78

Rot. Org.

El. B.

A.

El. Pno.

El. Pno.

El. Guit.

D. Set

El. Guit.

El. Guit.

Detailed description of the musical score: The score is for page 75, starting at measure 78. The instruments are: Rot. Org. (Treble clef), El. B. (Bass clef), A. (Treble clef), El. Pno. (Treble and Bass clefs), El. Guit. (two Treble clefs), and D. Set (Percussion). In measure 78, the El. B. part has a triplet of eighth notes. The El. Pno. part has a sustained chord in the bass. In measure 79, the El. B. part has a triplet of eighth notes. The El. Pno. part has a sustained chord in the bass. The El. Guit. (middle) part has a complex rhythmic pattern with many sixteenth notes and rests. The El. Guit. (bottom) part has a sustained chord in the bass.

[illegible]

80

Rot. Org.

El. B.

A.

El. Pno.

El. Pno.

El. Guit.

D. Set

El. Guit.

El. Guit.

8

8

8