

♩ = 80

Drumset, drum 26

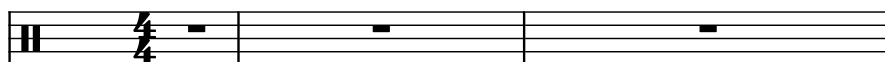

5-str. Electric Bass, 34

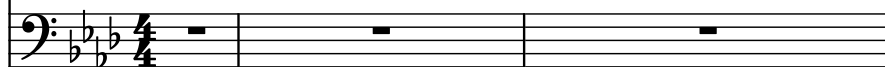

Piano, 2

Accordion, 22

14 Hole C Chromatic Harmonica, 23

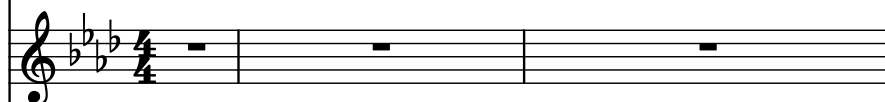

String Synthesizer, 51

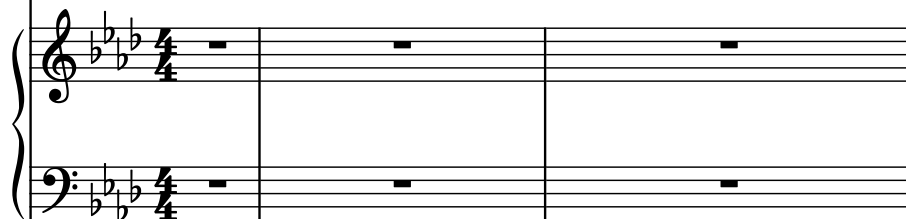

Strings, 49

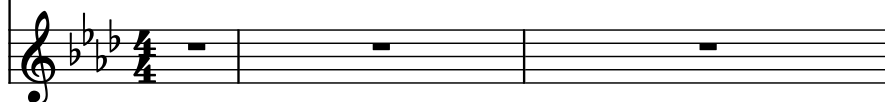

- D. Set (Drum Set): Two staves, both showing rests.
- El. B. (Electric Bass): One staff, showing rests.
- Pno. (Piano): Two staves, showing a complex melodic and harmonic progression.
- Acc. (Acoustic Guitar): One staff, showing rests.
- Harm. (Harp): One staff, showing rests.
- Synth. (Synthesizer): Two staves, showing rests.
- St. (Strings): One staff, showing rests.

6

D. Set

El. B.

Pno.

Acc.

Harm.

Synth.

St.

8

D. Set

El. B.

Pno.

Acc.

Harm.

Synth.

St.

10

D. Set

El. B.

Pno.

Acc.

Harm.

Synth.

St.

12

D. Set

El. B.

Pno.

Acc.

Harm.

Synth.

St.

14

D. Set

El. B.

Pno.

Acc.

Harm.

Synth.

St.

16

D. Set

El. B.

Pno.

Acc.

Harm.

Synth.

St.

18

D. Set

El. B.

Pno.

Acc.

Harm.

Synth.

St.

20

D. Set

El. B.

Pno.

Acc.

Harm.

Synth.

St.

22

D. Set

El. B.

Pno.

Acc.

Harm.

Synth.

St.

24

D. Set

El. B.

Pno.

Acc.

Harm.

Synth.

St.

26

D. Set

El. B.

Pno.

Acc.

Harm.

Synth.

St.

28

D. Set

El. B.

Pno.

Acc.

Harm.

Synth.

St.

30

D. Set

El. B.

Pno.

Acc.

Harm.

Synth.

St.

32

D. Set

El. B.

Pno.

Acc.

Harm.

Synth.

St.

34

D. Set

El. B.

Pno.

Acc.

Harm.

Synth.

St.

35

D. Set

El. B.

Pno.

Acc.

Harm.

Synth.

St.

36

D. Set

El. B.

Pno.

Acc.

Harm.

Synth.

St.

38

D. Set

El. B.

Pno.

Acc.

Harm.

Synth.

St.

40

D. Set

El. B.

Pno.

Acc.

Harm.

Synth.

St.

42

D. Set

El. B.

Pno.

Acc.

Harm.

Synth.

St.

44

D. Set

El. B.

Pno.

Acc.

Harm.

Synth.

St.

46

D. Set

El. B.

Pno.

Acc.

Harm.

Synth.

St.

- D. Set:** Features a complex rhythmic pattern with many rests and some notes marked with 'x'.
- Pno. (Piano):** The right hand plays chords and single notes, while the left hand plays sustained chords and moving lines.

48

D. Set

El. B.

Pno.

Acc.

Harm.

Synth.

St.

50

D. Set

El. B.

Pno.

Acc.

Harm.

Synth.

St.

52

D. Set

El. B.

Pno.

Acc.

Harm.

Synth.

St.

54

D. Set

El. B.

Pno.

Acc.

Harm.

Synth.

St.

3 3 .9 7 5

55

D. Set

El. B.

Pno.

Acc.

Harm.

Synth.

St.

3

7

9

.3

9.

56

D. Set

El. B.

Pno.

Acc.

Harm.

Synth.

St.

58

D. Set

El. B.

Pno.

Acc.

Harm.

Synth.

St.

60

D. Set

El. B.

Pno.

Acc.

Harm.

Synth.

St.

62

D. Set

El. B.

Pno.

Acc.

Harm.

Synth.

St.

64

D. Set

El. B.

Pno.

Acc.

Harm.

Synth.

St.

66

D. Set

El. B.

Pno.

Acc.

Harm.

Synth.

St.

68

D. Set

El. B.

Pno.

Acc.

Harm.

Synth.

St.

70

D. Set

El. B.

Pno.

Acc.

Harm.

Synth.

St.

72

D. Set

El. B.

Pno.

Acc.

Harm.

Synth.

St.

74

D. Set

El. B.

Pno.

Acc.

Harm.

Synth.

St.

76

D. Set

El. B.

Pno.

Acc.

Harm.

Synth.

St.

78

D. Set

El. B.

Pno.

Acc.

Harm.

Synth.

St.

80

D. Set

El. B.

Pno.

Acc.

Harm.

Synth.

St.

82

D. Set

El. B.

Pno.

Acc.

Harm.

Synth.

St.

84

D. Set

El. B.

Pno.

Acc.

Harm.

Synth.

St.

86

D. Set

El. B.

Pno.

Acc.

Harm.

Synth.

St.

88

D. Set

El. B.

Pno.

Acc.

Harm.

Synth.

St.
