

♩ = 168

Electric Bass, Rebel Yell

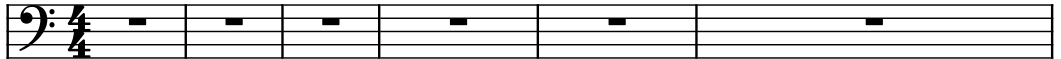

Percussive Organ

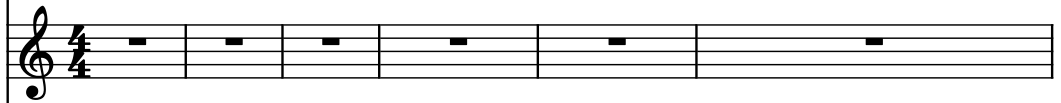

Violas

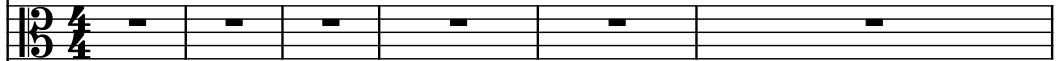

Electric Guitar

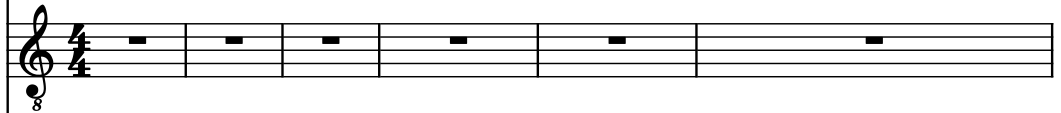

Acoustic Guitar

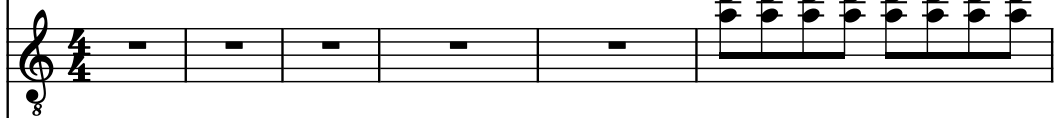

Electric Guitar

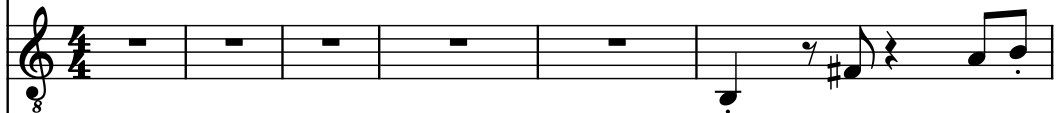

Acoustic Guitar

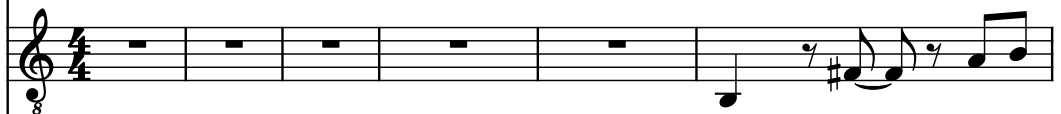

Effect Synthesizer

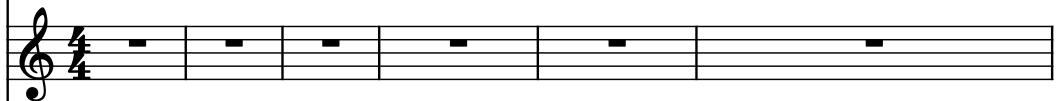

Drumset

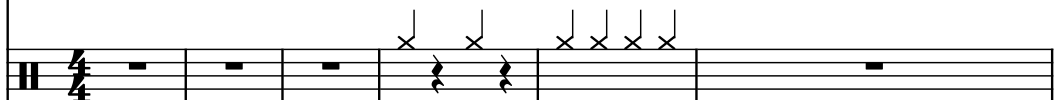

Concert Snare Drum

Alto Saxophone

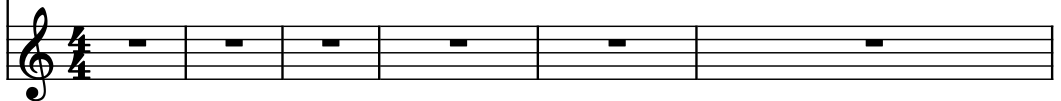

El. B.

Perc. Org.

Vlas.

El. Guit.

Guit.

El. Guit.

Guit.

Synth.

D. Set

Con. Sn.

A. Sax.

El. B.

Perc. Org.

Vlas.

El. Guit.

Guit.

El. Guit.

Guit.

Synth.

D. Set

Con. Sn.

A. Sax.

El. B.

Perc. Org.

Vlas.

El. Guit.

Guit.

El. Guit.

Guit.

Synth.

D. Set

Con. Sn.

A. Sax.

16

El. B.

Perc. Org.

Vlas.

El. Guit.

Guit.

El. Guit.

Guit.

Synth.

D. Set

Con. Sn.

A. Sax.

El. B.

Perc. Org.

Vlas.

El. Guit.

Guit.

El. Guit.

Guit.

Synth.

D. Set

Con. Sn.

A. Sax.

El. B. staff: Continuous eighth-note pattern.

Perc. Org. staff: Rests.

Vlas. staff: Continuous eighth-note pattern.

El. Guit. staff: Continuous eighth-note pattern.

Guit. staff: Rests.

El. Guit. staff: Continuous eighth-note pattern.

Guit. staff: Rests.

Synth. staff: Rests.

D. Set staff: Continuous eighth-note pattern.

Con. Sn. staff: Rests.

A. Sax. staff: Continuous eighth-note pattern.

24

El. B.

Perc. Org.

Vlas.

El. Guit.

Guit.

El. Guit.

Guit.

Synth.

D. Set

Con. Sn.

A. Sax.

El. B.

Perc. Org.

Vlas.

El. Guit.

Guit.

El. Guit.

Guit.

Synth.

D. Set

Con. Sn.

A. Sax.

30

El. B.

Perc. Org.

Vlas.

El. Guit.

Guit.

El. Guit.

Guit.

Synth.

D. Set

Con. Sn.

A. Sax.

El. B.

Perc. Org.

Vlas.

El. Guit.

Guit.

El. Guit.

Guit.

Synth.

D. Set

Con. Sn.

A. Sax.

33

36

El. B.

Perc. Org.

Vlas.

El. Guit.

Guit.

El. Guit.

Synth.

D. Set

Con. Sn.

A. Sax.

39

El. B.

Perc. Org.

Vlas.

El. Guit.

Guit.

El. Guit.

Guit.

Synth.

D. Set

Con. Sn.

A. Sax.

40

El. B.

Perc. Org.

Vlas.

El. Guit.

Guit.

El. Guit.

Guit.

Synth.

D. Set

Con. Sn.

A. Sax.

41

El. B.

Perc. Org.

Vlas.

El. Guit.

Guit.

El. Guit.

Guit.

Synth.

D. Set

Con. Sn.

A. Sax.

8

7

3

42

El. B.

Perc. Org.

Vlas.

El. Guit.

Guit.

El. Guit.

Guit.

Synth.

D. Set

Con. Sn.

A. Sax.

43

El. B.

Perc. Org.

Vlas.

El. Guit.

Guit.

El. Guit.

Guit.

Synth.

D. Set

Con. Sn.

A. Sax.

3 5

44

El. B.

Perc. Org.

Vlas.

El. Guit.

Guit.

El. Guit.

Synth.

D. Set

Con. Sn.

A. Sax.

47

El. B.

Perc. Org.

Vlas.

El. Guit.

Guit.

El. Guit.

Guit.

Synth.

D. Set

Con. Sn.

A. Sax.

49

El. B.

Perc. Org.

Vlas.

El. Guit.

Guit.

El. Guit.

Guit.

Synth.

D. Set

Con. Sn.

A. Sax.

50

El. B.

Perc. Org.

Vlas.

El. Guit.

Guit.

El. Guit.

Guit.

Synth.

D. Set

Con. Sn.

A. Sax.

51

El. B.

Perc. Org.

Vlas.

El. Guit.

Guit.

El. Guit.

Guit.

Synth.

D. Set

Con. Sn.

A. Sax.

3 5

El. B.

Perc. Org.

Vlas.

El. Guit.

Guit.

El. Guit.

Guit.

Synth.

D. Set

Con. Sn.

A. Sax.

55

El. B.

Perc. Org.

Vlas.

El. Guit.

Guit.

El. Guit.

Guit.

Synth.

D. Set

Con. Sn.

A. Sax.

El. B.

Perc. Org.

Vlas.

El. Guit.

Guit.

El. Guit.

Guit.

Synth.

D. Set

Con. Sn.

A. Sax.

58

El. B.

Perc. Org.

Vlas.

El. Guit.

Guit.

El. Guit.

Guit.

Synth.

D. Set

Con. Sn.

A. Sax.

El. B.

Perc. Org.

Vlas.

El. Guit.

Guit.

El. Guit.

Guit.

Synth.

D. Set

Con. Sn.

A. Sax.

64

El. B.

Perc. Org.

Vlas.

El. Guit.

Guit.

El. Guit.

Guit.

Synth.

D. Set

Con. Sn.

A. Sax.

El. B.

Perc. Org.

Vlas.

El. Guit.

Guit.

El. Guit.

Guit.

Synth.

D. Set

Con. Sn.

A. Sax.

70

El. B.

Perc. Org.

Vlas.

El. Guit.

Guit.

El. Guit.

Guit.

Synth.

D. Set

Con. Sn.

A. Sax.

73

El. B.

Perc. Org.

Vlas.

El. Guit.

Guit.

El. Guit.

Guit.

Synth.

D. Set

Con. Sn.

A. Sax.

75

El. B.

Perc. Org.

Vlas.

El. Guit.

Guit.

El. Guit.

Guit.

Synth.

D. Set

Con. Sn.

A. Sax.

El. B.

Perc. Org.

Vlas.

El. Guit.

Guit.

El. Guit.

Guit.

Synth.

D. Set

Con. Sn.

A. Sax.

77

El. B.

Perc. Org.

Vlas.

El. Guit.

Guit.

El. Guit.

Guit.

Synth.

D. Set

Con. Sn.

A. Sax.

78

El. B.

Perc. Org.

Vlas.

El. Guit.

Guit.

El. Guit.

Guit.

Synth.

D. Set

Con. Sn.

A. Sax.

79

El. B.

Perc. Org.

Vlas.

El. Guit.

Guit.

El. Guit.

Guit.

Synth.

D. Set

Con. Sn.

A. Sax.

3 5

El. B.

Perc. Org.

Vlas.

El. Guit.

Guit.

El. Guit.

Guit.

Synth.

D. Set

Con. Sn.

A. Sax.

83

El. B.

Perc. Org.

Vlas.

El. Guit.

Guit.

El. Guit.

Guit.

Synth.

D. Set

Con. Sn.

A. Sax.

84

El. B.

Perc. Org.

Vlas.

El. Guit.

Guit.

El. Guit.

Guit.

Synth.

D. Set

Con. Sn.

A. Sax.

85

El. B.

Perc. Org.

Vlas.

El. Guit.

Guit.

El. Guit.

Guit.

Synth.

D. Set

Con. Sn.

A. Sax.

El. B.

Perc. Org.

Vlas.

El. Guit.

Guit.

El. Guit.

Guit.

Synth.

D. Set

Con. Sn.

A. Sax.

87

El. B.

Perc. Org.

Vlas.

El. Guit.

Guit.

El. Guit.

Guit.

Synth.

D. Set

Con. Sn.

A. Sax.

3 5

El. B.

Perc. Org.

Vlas.

El. Guit.

Guit.

El. Guit.

Guit.

Synth.

D. Set

Con. Sn.

A. Sax.

El. B.

Perc. Org.

Vlas.

El. Guit.

Guit.

El. Guit.

Guit.

Synth.

D. Set

Con. Sn.

A. Sax.

91

El. B.

Perc. Org.

Vlas.

El. Guit.

Guit.

El. Guit.

Guit.

Synth.

D. Set

Con. Sn.

A. Sax.

97

El. B.

Perc. Org.

Vlas.

El. Guit.

Guit.

El. Guit.

Guit.

Synth.

D. Set

Con. Sn.

A. Sax.

El. B.

Perc. Org.

Vlas.

El. Guit.

Guit.

El. Guit.

Guit.

Synth.

D. Set

Con. Sn.

A. Sax.

103

El. B.

Perc. Org.

Vlas.

El. Guit.

Guit.

El. Guit.

Guit.

Synth.

D. Set

Con. Sn.

A. Sax.

El. B.

Perc. Org.

Vlas.

El. Guit.

Guit.

El. Guit.

Guit.

Synth.

D. Set

Con. Sn.

A. Sax.

109

El. B.

Perc. Org.

Vlas.

El. Guit.

Guit.

El. Guit.

Guit.

Synth.

D. Set

Con. Sn.

A. Sax.

111

El. B.

Perc. Org.

Vlas.

El. Guit.

Guit.

El. Guit.

Guit.

Synth.

D. Set

Con. Sn.

A. Sax.

- Perc. Org. (Percussion Organ):** Remains silent.
- Vlas. (Violoncello):** Plays a long, sustained note with a tremolo effect.
- Guit. (Acoustic Guitar):** Remains silent.
- Guit. (Acoustic Guitar):** Remains silent.
- Synth. (Synthesizer):** Remains silent.
- Con. Sn. (Conga Snare):** Remains silent.
- A. Sax. (Alto Saxophone):** Remains silent.

112

El. B.

Perc. Org.

Vlas.

El. Guit.

Guit.

El. Guit.

Guit.

Synth.

D. Set

Con. Sn.

A. Sax.

113

El. B.

Perc. Org.

Vlas.

El. Guit.

Guit.

El. Guit.

Guit.

Synth.

D. Set

Con. Sn.

A. Sax.

114

El. B.

Perc. Org.

Vlas.

El. Guit.

Guit.

El. Guit.

Guit.

Synth.

D. Set

Con. Sn.

A. Sax.

115

El. B.

Perc. Org.

Vlas.

El. Guit.

Guit.

El. Guit.

Guit.

Synth.

D. Set

Con. Sn.

A. Sax.

116

El. B.

Perc. Org.

Vlas.

El. Guit.

Guit.

El. Guit.

Guit.

Synth.

D. Set

Con. Sn.

A. Sax.

El. B.

Perc. Org.

Vlas.

El. Guit.

Guit.

El. Guit.

Guit.

Synth.

D. Set

Con. Sn.

A. Sax.

118

El. B.

Perc. Org.

Vlas.

El. Guit.

Guit.

El. Guit.

Guit.

Synth.

D. Set

Con. Sn.

A. Sax.

120

El. B.

Perc. Org.

Vlas.

El. Guit.

Guit.

El. Guit.

Guit.

Synth.

D. Set

Con. Sn.

A. Sax.

3

121

El. B.

Perc. Org.

Vlas.

El. Guit.

Guit.

El. Guit.

Guit.

Synth.

D. Set

Con. Sn.

A. Sax.

122

El. B.

Perc. Org.

Vlas.

El. Guit.

Guit.

El. Guit.

Guit.

Synth.

D. Set

Con. Sn.

A. Sax.

123

El. B.

Perc. Org.

Vlas.

El. Guit.

Guit.

El. Guit.

Guit.

Synth.

D. Set

Con. Sn.

A. Sax.

3 5

124

El. B.

Perc. Org.

Vlas.

El. Guit.

Guit.

El. Guit.

Synth.

D. Set

Con. Sn.

A. Sax.

El. B.

Perc. Org.

Vlas.

El. Guit.

Guit.

El. Guit.

Guit.

Synth.

D. Set

Con. Sn.

A. Sax.

131

El. B.

Perc. Org.

Vlas.

El. Guit.

Guit.

El. Guit.

Guit.

Synth.

D. Set

Con. Sn.

A. Sax.

El. B.

Perc. Org.

Vlas.

El. Guit.

Guit.

El. Guit.

Guit.

Synth.

D. Set

Con. Sn.

A. Sax.

139

El. B.

Perc. Org.

Vlas.

El. Guit.

Guit.

El. Guit.

Guit.

Synth.

D. Set

Con. Sn.

A. Sax.

El. B.

Perc. Org.

Vlas.

El. Guit.

Guit.

El. Guit.

Guit.

Synth.

D. Set

Con. Sn.

A. Sax.

147

El. B.

Perc. Org.

Vlas.

El. Guit.

Guit.

El. Guit.

Guit.

Synth.

D. Set

Con. Sn.

A. Sax.

El. B.

Perc. Org.

Vlas.

El. Guit.

Guit.

El. Guit.

Guit.

Synth.

D. Set

Con. Sn.

A. Sax.

155

El. B.

Perc. Org.

Vlas.

El. Guit.

Guit.

El. Guit.

Guit.

Synth.

D. Set

Con. Sn.

A. Sax.

El. B.

Perc. Org.

Vlas.

El. Guit.

Guit.

El. Guit.

Guit.

Synth.

D. Set

Con. Sn.

A. Sax.

163

El. B.

Perc. Org.

Vlas.

El. Guit.

Guit.

El. Guit.

Guit.

Synth.

D. Set

Con. Sn.

A. Sax.

165

El. B.

Perc. Org.

Vlas.

El. Guit.

Guit.

El. Guit.

Guit.

Synth.

D. Set

Con. Sn.

A. Sax.

El. B. staff: Bass clef, measures 165-168. Measure 165 has a quarter rest. Measures 166-168 have a descending quarter-note scale: G2, F2, E2, D2.

Perc. Org. staff: Treble clef, measures 165-168. Measure 165 has a quarter rest. Measures 166-168 have a half rest.

Vlas. staff: Treble clef, measures 165-168. Measure 165 has a quarter rest. Measures 166-168 have a half rest.

El. Guit. staff: Treble clef, measures 165-168. Measure 165 has a quarter rest. Measures 166-168 have a half rest.

Guit. staff: Treble clef, measures 165-168. Measure 165 has a quarter rest. Measures 166-168 have a half rest.

El. Guit. staff: Treble clef, measures 165-168. Measure 165 has a quarter rest. Measures 166-168 have a half rest.

Guit. staff: Treble clef, measures 165-168. Measure 165 has a quarter rest. Measures 166-168 have a half rest.

Synth. staff: Treble clef, measures 165-168. Measure 165 has a quarter rest. Measures 166-168 have a half rest.

D. Set staff: Drum clef, measures 165-168. Measure 165 has a quarter rest. Measures 166-168 have a half rest.

Con. Sn. staff: Drum clef, measures 165-168. Measure 165 has a quarter rest. Measures 166-168 have a half rest.

A. Sax. staff: Treble clef, measures 165-168. Measure 165 has a quarter rest. Measures 166-168 have a half rest.

166

El. B.

Perc. Org.

Vlas.

El. Guit.

Guit.

El. Guit.

Guit.

Synth.

D. Set

Con. Sn.

A. Sax.

El. B.

Perc. Org.

Vlas.

El. Guit.

Guit.

El. Guit.

Guit.

Synth.

D. Set

Con. Sn.

A. Sax.

169

El. B.

Perc. Org.

Vlas.

El. Guit.

Guit.

El. Guit.

Guit.

Synth.

D. Set

Con. Sn.

A. Sax.

170

El. B.

Perc. Org.

Vlas.

El. Guit.

Guit.

El. Guit.

Guit.

Synth.

D. Set

Con. Sn.

A. Sax.

171

El. B.

Perc. Org.

Vlas.

El. Guit.

Guit.

El. Guit.

Guit.

Synth.

D. Set

Con. Sn.

A. Sax.

3 5

El. B.

Perc. Org.

Vlas.

El. Guit.

Guit.

El. Guit.

Guit.

Synth.

D. Set

Con. Sn.

A. Sax.

175

El. B.

Perc. Org.

Vlas.

El. Guit.

Guit.

El. Guit.

Guit.

Synth.

D. Set

Con. Sn.

A. Sax.

5

3

177

El. B.

Perc. Org.

Vlas.

El. Guit.

Guit.

El. Guit.

Guit.

Synth.

D. Set

Con. Sn.

A. Sax.

178

El. B.

Perc. Org.

Vlas.

El. Guit.

Guit.

El. Guit.

Guit.

Synth.

D. Set

Con. Sn.

A. Sax.

El. B.

Perc. Org.

Vlas.

El. Guit.

Guit.

El. Guit.

Guit.

Synth.

D. Set

Con. Sn.

A. Sax.

3 5

180

El. B.

Perc. Org.

Vlas.

El. Guit.

Guit.

El. Guit.

Guit.

Synth.

D. Set

Con. Sn.

A. Sax.

183

El. B.

Perc. Org.

Vlas.

El. Guit.

Guit.

El. Guit.

Guit.

Synth.

D. Set

Con. Sn.

A. Sax.

185

El. B.

Perc. Org.

Vlas.

El. Guit.

Guit.

El. Guit.

Guit.

Synth.

D. Set

Con. Sn.

A. Sax.

El. B.

Perc. Org.

Vlas.

El. Guit.

Guit.

El. Guit.

Guit.

Synth.

D. Set

Con. Sn.

A. Sax.

187

El. B.

Perc. Org.

Vlas.

El. Guit.

Guit.

El. Guit.

Guit.

Synth.

D. Set

Con. Sn.

A. Sax.

El. B.

Perc. Org.

Vlas.

El. Guit.

Guit.

El. Guit.

Guit.

Synth.

D. Set

Con. Sn.

A. Sax.

Pdf downloaded from www.midicities.com

193

El. B.

Perc. Org.

Vlas.

El. Guit.

Guit.

El. Guit.

Guit.

Synth.

D. Set

Con. Sn.

A. Sax.

194

El. B.

Perc. Org.

Vlas.

El. Guit.

Guit.

El. Guit.

Guit.

Synth.

D. Set

Con. Sn.

A. Sax.

195

El. B.

Perc. Org.

Vlas.

El. Guit.

Guit.

El. Guit.

Guit.

Synth.

D. Set

Con. Sn.

A. Sax.

196

El. B.

Perc. Org.

Vlas.

El. Guit.

Guit.

El. Guit.

Guit.

Synth.

D. Set

Con. Sn.

A. Sax.

El. B.

Perc. Org.

Vlas.

El. Guit.

Guit.

El. Guit.

Guit.

Synth.

D. Set

Con. Sn.

A. Sax.

202

El. B.

Perc. Org.

Vlas.

El. Guit.

Guit.

El. Guit.

Guit.

Synth.

D. Set

Con. Sn.

A. Sax.