

♩ = 87
♩ = 500

Bass Synthesizer, Synth Bass

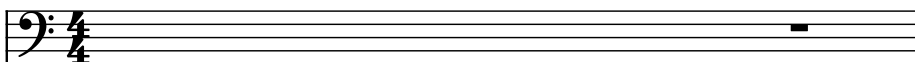

Effect Synthesizer, Siren

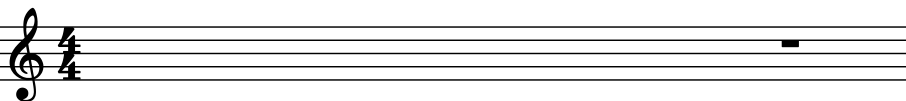

Drumset, Drums

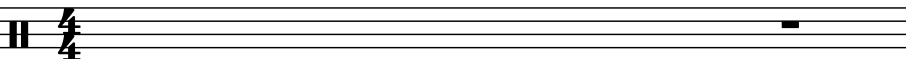

Electric Guitar, Overdriven Guitar

Electric Guitar, Distortion Guitar

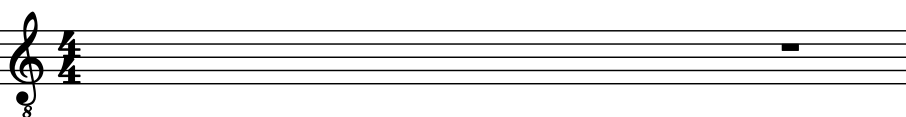

Effect Synthesizer, Bass Back-up

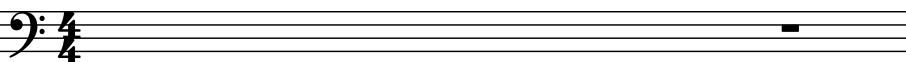

Electric Guitar, Glass

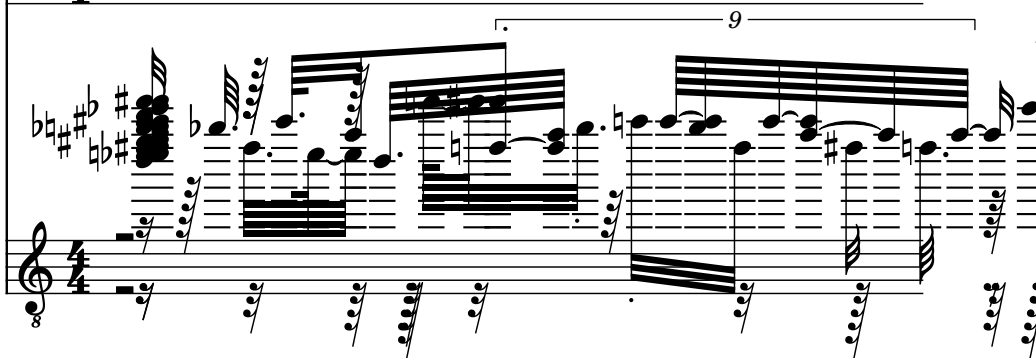

2

Synth.

Synth.

D. Set

El. Guit.

El. Guit.

Synth.

El. Guit.

3

- Synth. (Bass clef)
- Synth. (Treble clef)
- D. Set (Drum set notation)
- El. Guit. (Treble clef, 8th fret)
- El. Guit. (Treble clef, 8th fret)
- Synth. (Bass clef)
- El. Guit. (Treble clef, 8th fret)

4

Synth.

Synth.

D. Set

El. Guit.

El. Guit.

Synth.

El. Guit.

8

8

8

9

7

5

Synth.

Synth.

D. Set

El. Guit.

El. Guit.

Synth.

El. Guit.

System 1:

System 2:

8

Musical score for a 7-piece band, featuring the following instruments and parts:

10

- El. Guit. (Treble):** A complex, fast-paced melody consisting of many sixteenth and thirty-second notes, with various accidentals (sharps, flats, naturals).
- El. Guit. (Bass):** A complex, fast-paced melody consisting of many sixteenth and thirty-second notes, with various accidentals (sharps, flats, naturals).

A bracket labeled "9" spans measures 15-19. A triplet of eighth notes is marked with a "3" in measure 19.

11

13

14

15

17

18

19

The notation includes various musical symbols such as notes, rests, and dynamic markings (e.g., mf).

20

Synth.

Synth.

D. Set

El. Guit.

El. Guit.

Synth.

El. Guit.

21

Synth.

Synth.

D. Set

El. Guit.

El. Guit.

Synth.

El. Guit.

23

Measure 24:

- Synth. (Treble):** A whole rest.
- El. Guit. (Treble):** A whole rest.
- El. Guit. (Treble):** A whole rest.

Measure 25:

- Synth. (Treble):** A whole rest.
- El. Guit. (Treble):** A whole rest.
- El. Guit. (Treble):** A whole rest.

26

Synth.

Synth.

D. Set

El. Guit.

El. Guit.

Synth.

El. Guit.

29

Synth.

Synth.

D. Set

El. Guit.

El. Guit.

Synth.

El. Guit.

31

The Synth part (top staff) plays a melodic line in the bass clef, starting with a half note G2, followed by a quarter note F2, a half note E2, and a quarter note D2. This is followed by a quarter rest, a quarter note C2, a half note B1, and a quarter note A1. The D. Set part (middle staff) provides a rhythmic accompaniment, starting with a half note G2, followed by a quarter note F2, a half note E2, and a quarter note D2. This is followed by a quarter rest, a quarter note C2, a half note B1, and a quarter note A1. The El. Guit. part (bottom staff) plays a melodic line in the treble clef, starting with a half note G4, followed by a quarter note F4, a half note E4, and a quarter note D4. This is followed by a quarter rest, a quarter note C4, a half note B3, and a quarter note A3.

32

Synth.

Synth.

D. Set

El. Guit.

El. Guit.

Synth.

El. Guit.

8

8

8

8

8

8

9

3

33

Synth.

Synth.

D. Set

El. Guit.

El. Guit.

Synth.

El. Guit.

35

Synth.

Synth.

D. Set

El. Guit.

El. Guit.

Synth.

El. Guit.

37

Synth.
 Synth.
 D. Set
 El. Guit.
 El. Guit.
 Synth.
 El. Guit.

38

39

Synth.

Synth.

D. Set

El. Guit.

El. Guit.

Synth.

El. Guit.

41

Measure 41:

Measure 42:

44

A bracket labeled "9" spans measures 51-59, indicating a 9-measure phrase.

47

47

Synth.

Synth.

D. Set

El. Guit.

El. Guit.

Synth.

El. Guit.

8

8

8

8

50

51

Synth.

Synth.

D. Set

El. Guit.

El. Guit.

Synth.

El. Guit.

8

8

8

8

53

53

Synth.

Synth.

D. Set

El. Guit.

El. Guit.

Synth.

El. Guit.

Synth.

Synth.

D. Set

El. Guit.

El. Guit.

Synth.

El. Guit.

55

55

Synth.

Synth.

D. Set

El. Guit.

El. Guit.

Synth.

El. Guit.

56

57

Synth.

Synth.

D. Set

El. Guit.

El. Guit.

Synth.

El. Guit.

59

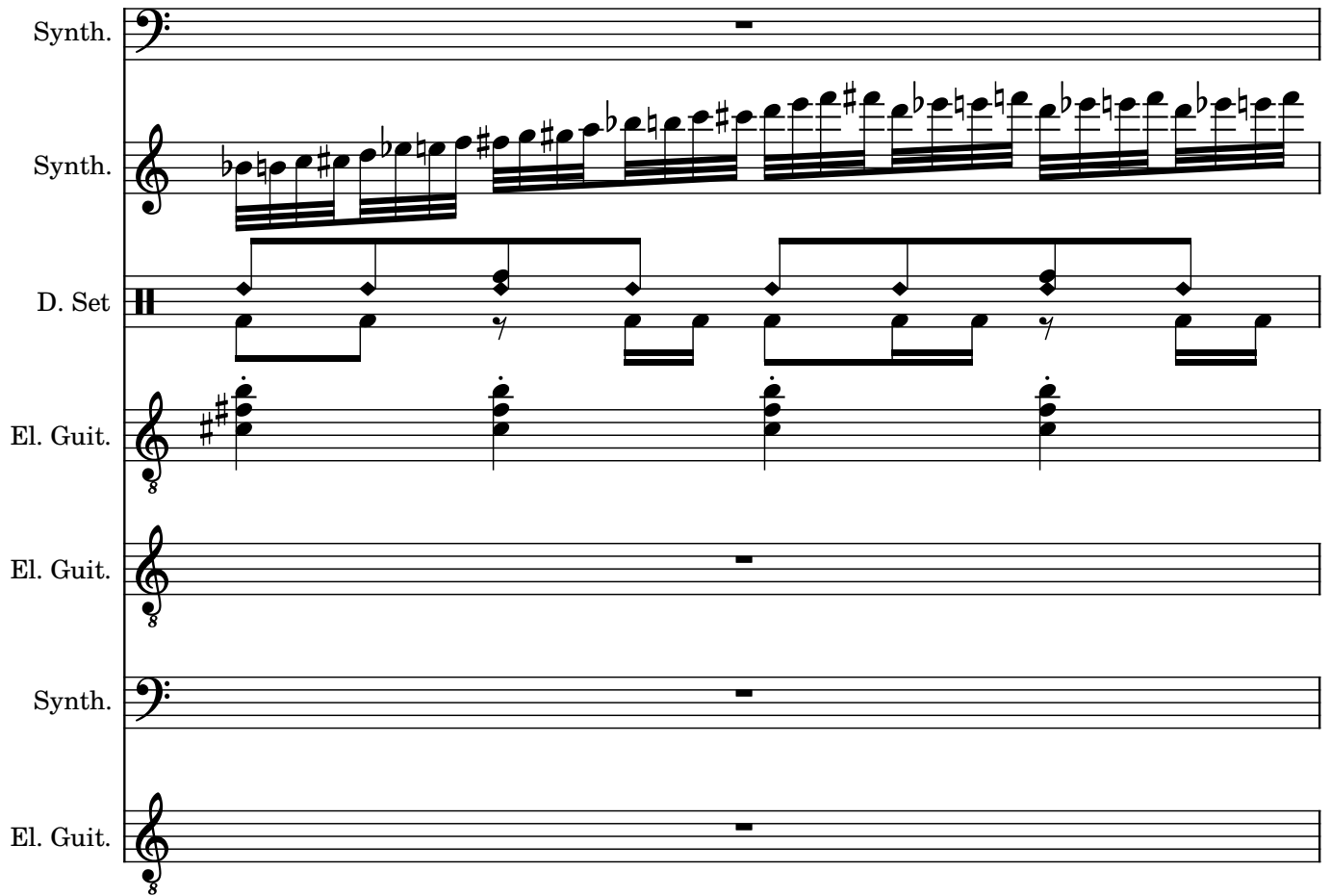

60

60

Synth. *(Bass)*

Synth. *(Treble)*

D. Set

El. Guit. *(Treble)*

El. Guit. *(Treble)*

Synth. *(Bass)*

El. Guit. *(Treble)*

62

Synth.

Synth.

D. Set

El. Guit.

El. Guit.

Synth.

El. Guit.