

♩ = 170

6-str. Electric Bass

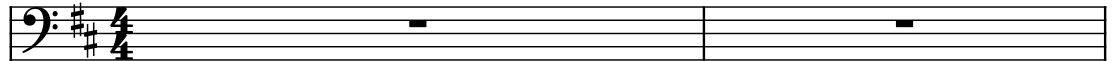

Piano

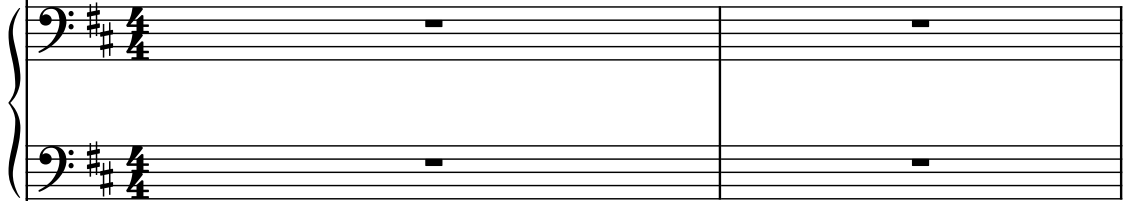

Electric Guitar

Electric Guitar

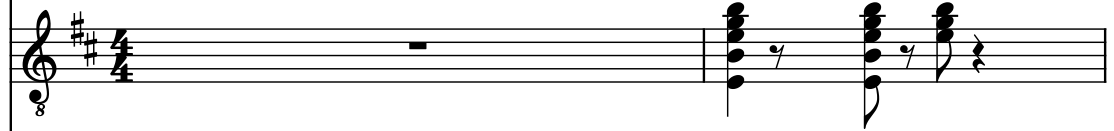

Strings

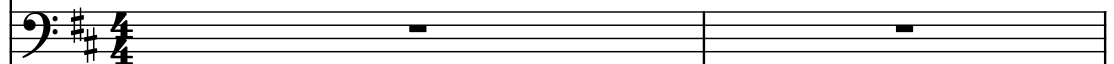

Drumset

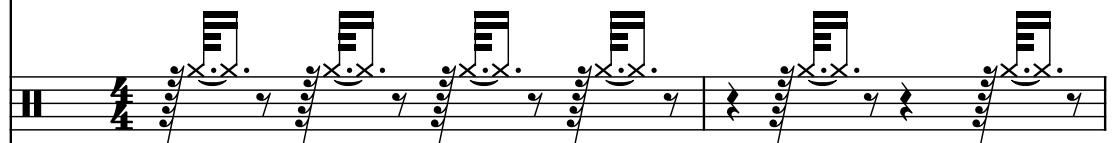

Vibraphone

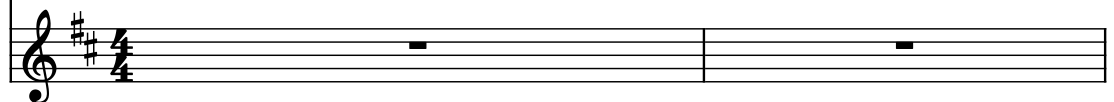

El. B.

Pno.

El. Guit.

El. Guit.

St.

D. Set

Vib.

6

El. B.

Pno.

El. Guit.

El. Guit.

St.

D. Set

Vib.

8

El. B.

Pno.

El. Guit.

El. Guit.

St.

D. Set

Vib.

9

El. B.

Pno.

El. Guit.

El. Guit.

St.

D. Set

Vib.

10

El. B.

Pno. **VERSE**

El. Guit.

El. Guit.

St.

D. Set

Vib.

11

El. B.

Pno.

El. Guit.

El. Guit.

St.

D. Set

Vib.

12

El. B.

Pno.

El. Guit.

El. Guit.

St.

D. Set

Vib.

13

El. B.

Pno.

El. Guit.

El. Guit.

St.

D. Set

Vib.

14

El. B.

Pno.

El. Guit.

El. Guit.

St.

D. Set

Vib.

15

El. B.

Pno.

El. Guit.

El. Guit.

St.

D. Set

Vib.

El. B.

Pno.

El. Guit.

El. Guit.

St.

D. Set

Vib.

17

El. B.

Pno.

El. Guit.

El. Guit.

St.

D. Set

Vib.

18

El. B.

Pno.

El. Guit.

El. Guit.

St.

D. Set

Vib.

19

El. B.

Pno.

El. Guit.

El. Guit.

St.

D. Set

Vib.

20

El. B.

Pno.

El. Guit.

El. Guit.

St.

D. Set

Vib.

21

El. B.

Pno.

El. Guit.

El. Guit.

St.

D. Set

Vib.

El. B.

Pno.

El. Guit.

El. Guit.

St.

D. Set

Vib.

23

El. B.

Pno.

El. Guit.

El. Guit.

St.

D. Set

Vib.

El. B.

Pno.

El. Guit.

El. Guit.

St.

D. Set

Vib.

25

El. B.

Pno.

El. Guit.

El. Guit.

St.

D. Set

Vib.

26

El. B.

Pno.

CHORUS

El. Guit.

El. Guit.

St.

D. Set

Vib.

27

El. B.

Pno.

El. Guit.

El. Guit.

St.

D. Set

Vib.

28

El. B.

Pno.

El. Guit.

El. Guit.

St.

D. Set

Vib.

29

El. B.

Pno.

El. Guit.

El. Guit.

St.

D. Set

Vib.

30

El. B.

Pno.

El. Guit.

El. Guit.

St.

D. Set

Vib.

31

El. B.

Pno.

El. Guit.

El. Guit.

St.

D. Set

Vib.

31

32

El. B.

Pno.

El. Guit.

El. Guit.

St.

D. Set

Vib.

33

El. B.

Pno.

El. Guit.

El. Guit.

St.

D. Set

Vib.

El. B. part: Bass clef, key signature of two sharps. Measure 33 contains a melodic line starting on G2, moving up to A2, B2, C3, D3, E3, F#3, and ending on G3.

Pno. part: Bass clef, key signature of two sharps. Measure 33 contains a bass line starting on G2, moving up to A2, B2, C3, D3, E3, F#3, and ending on G3.

El. Guit. part 1: Treble clef, key signature of two sharps. Measure 33 contains a chord of G2, A2, B2, C3, D3, E3, F#3, and G3.

El. Guit. part 2: Treble clef, key signature of two sharps. Measure 33 contains a chord of G2, A2, B2, C3, D3, E3, F#3, and G3.

St. part: Treble clef, key signature of two sharps. Measure 33 contains a long note on G2, slurred over the next measure.

D. Set part: Percussion clef, key signature of two sharps. Measure 33 contains a complex rhythmic pattern with many beamed notes.

Vib. part: Treble clef, key signature of two sharps. Measure 33 contains a single note on G2.

34

El. B.

Pno.

VERSE2

El. Guit.

El. Guit.

St.

D. Set

Vib.

35

El. B.

Pno.

El. Guit.

El. Guit.

St.

D. Set

Vib.

El. B.

Pno.

El. Guit.

El. Guit.

St.

D. Set

Vib.

37

El. B.

Pno.

El. Guit.

El. Guit.

St.

D. Set

Vib.

38

El. B.

Pno.

El. Guit.

El. Guit.

St.

D. Set

Vib.

39

El. B.

Pno.

El. Guit.

El. Guit.

St.

D. Set

Vib.

El. B. staff: Bass line with notes G2, A2, G2.

Pno. staff: Right hand with notes G4, A4, G4; Left hand with notes G3, A3, G3.

El. Guit. staff: Power chords G2-G4 and A2-A4.

El. Guit. staff: Power chords G2-G4 and A2-A4.

St. staff: Bass line with notes G2, A2, G2.

D. Set staff: Drum pattern with eighth notes and rests.

Vib. staff: Bass line with notes G4, A4, G4.

40

El. B.

Pno.

El. Guit.

El. Guit.

St.

D. Set

Vib.

41

El. B.

Pno.

El. Guit.

El. Guit.

St.

D. Set

Vib.

42

El. B.

Pno.

VERSE

El. Guit.

El. Guit.

St.

D. Set

Vib.

43

El. B.

Pno.

El. Guit.

El. Guit.

St.

D. Set

Vib.

44

El. B.

Pno.

El. Guit.

El. Guit.

St.

D. Set

Vib.

45

El. B.

Pno.

El. Guit.

El. Guit.

St.

D. Set

Vib.

46

El. B.

Pno.

El. Guit.

El. Guit.

St.

D. Set

Vib.

47

El. B.

Pno.

El. Guit.

El. Guit.

St.

D. Set

Vib.

El. B.

Pno.

El. Guit.

El. Guit.

St.

D. Set

Vib.

49

El. B.

Pno.

El. Guit.

El. Guit.

St.

D. Set

Vib.

50

El. B.

Pno.

El. Guit.

El. Guit.

St.

D. Set

Vib.

51

El. B.

Pno.

El. Guit.

El. Guit.

St.

D. Set

Vib.

52

El. B.

Pno.

El. Guit.

El. Guit.

St.

D. Set

Vib.

53

El. B.

Pno.

El. Guit.

El. Guit.

St.

D. Set

Vib.

54

El. B.

Pno.

El. Guit.

El. Guit.

St.

D. Set

Vib.

55

El. B.

Pno.

El. Guit.

El. Guit.

St.

D. Set

Vib.

El. B.

Pno.

El. Guit.

El. Guit.

St.

D. Set

Vib.

57

El. B.

Pno.

El. Guit.

El. Guit.

St.

D. Set

Vib.

58

El. B.

Pno.

CHORUS

El. Guit.

El. Guit.

St.

D. Set

Vib.

59

El. B.

Pno.

El. Guit.

El. Guit.

St.

D. Set

Vib.

60

El. B.

Pno.

El. Guit.

El. Guit.

St.

D. Set

Vib.

61

El. B.

Pno.

El. Guit.

El. Guit.

St.

D. Set

Vib.

62

El. B.

Pno.

El. Guit.

El. Guit.

St.

D. Set

Vib.

- St. (Strings):** Plays a long, sustained chord starting on G4.
- D. Set (Drums):** Features a complex rhythmic pattern with many sixteenth and thirty-second notes, including rests.
- Vib. (Vibraphone):** Plays a long, sustained chord starting on G4.

63

El. B.

Pno.

El. Guit.

El. Guit.

St.

D. Set

Vib.

- El. B. (Electric Bass):** A melodic line starting on a low note, moving up stepwise, and then holding a note.
- St. (Strings):** A long, sustained note, likely a cello or double bass.
- Vib. (Vibraphone):** A melodic line starting on a low note, moving up stepwise, and then holding a note.

64

El. B.

Pno.

El. Guit.

El. Guit.

St.

D. Set

Vib.

65

El. B.

Pno.

El. Guit.

El. Guit.

St.

D. Set

Vib.

El. B.

Pno.

VERSE2

El. Guit.

El. Guit.

St.

D. Set

Vib.

67

El. B.

Pno.

El. Guit.

El. Guit.

St.

D. Set

Vib.

68

El. B.

Pno.

El. Guit.

El. Guit.

St.

D. Set

Vib.

68

69

70

71

69

El. B.

Pno.

El. Guit.

El. Guit.

St.

D. Set

Vib.

70

El. B.

Pno.

El. Guit.

El. Guit.

St.

D. Set

Vib.

71

El. B.

Pno.

El. Guit.

El. Guit.

St.

D. Set

Vib.

72

El. B.

Pno.

El. Guit.

El. Guit.

St.

D. Set

Vib.

73

El. B.

Pno.

El. Guit.

El. Guit.

St.

D. Set

Vib.

El. B. staff: Bass clef, key signature of two sharps (F# and C#). The staff contains a whole note chord consisting of F#2, C#3, and F#3.

Pno. staff: Bass clef, key signature of two sharps (F# and C#). The staff contains a whole note chord consisting of F#2, C#3, and F#3.

El. Guit. staff: Treble clef, key signature of two sharps (F# and C#). The staff contains a whole note chord consisting of F#2, C#3, and F#3.

El. Guit. staff: Treble clef, key signature of two sharps (F# and C#). The staff contains a whole note chord consisting of F#2, C#3, and F#3.

St. staff: Bass clef, key signature of two sharps (F# and C#). The staff contains a whole note chord consisting of F#2, C#3, and F#3.

D. Set staff: Bass clef, key signature of two sharps (F# and C#). The staff contains a whole note chord consisting of F#2, C#3, and F#3.

Vib. staff: Treble clef, key signature of two sharps (F# and C#). The staff contains a whole note chord consisting of F#2, C#3, and F#3.

74

El. B.

Pno.

VERSE

El. Guit.

El. Guit.

St.

D. Set

Vib.

75

El. B.

Pno.

El. Guit.

El. Guit.

St.

D. Set

Vib.

76

El. B.

Pno.

El. Guit.

El. Guit.

St.

D. Set

Vib.

77

El. B.

Pno.

El. Guit.

El. Guit.

St.

D. Set

Vib.

78

El. B.

Pno.

El. Guit.

El. Guit.

St.

D. Set

Vib.

79

El. B.

Pno.

El. Guit.

El. Guit.

St.

D. Set

Vib.

El. B.

Pno.

El. Guit.

El. Guit.

St.

D. Set

Vib.

81

El. B.

Pno.

El. Guit.

El. Guit.

St.

D. Set

Vib.

82

El. B.

Pno.

El. Guit.

El. Guit.

St.

D. Set

Vib.

83

El. B.

Pno.

El. Guit.

El. Guit.

St.

D. Set

Vib.

84

El. B.

Pno.

El. Guit.

El. Guit.

St.

D. Set

Vib.

85

El. B.

Pno.

El. Guit.

El. Guit.

St.

D. Set

Vib.

86

El. B.

Pno.

El. Guit.

El. Guit.

St.

D. Set

Vib.

87

El. B.

Pno.

El. Guit.

El. Guit.

St.

D. Set

Vib.

El. B.

Pno.

El. Guit.

El. Guit.

St.

D. Set

Vib.

89

El. B.

Pno.

El. Guit.

El. Guit.

St.

D. Set

Vib.

90

El. B.

Pno.

CHORUS

El. Guit.

El. Guit.

St.

D. Set

Vib.

91

El. B.

Pno.

El. Guit.

El. Guit.

St.

D. Set

Vib.

92

El. B.

Pno.

El. Guit.

El. Guit.

St.

D. Set

Vib.

93

El. B.

Pno.

El. Guit.

El. Guit.

St.

D. Set

Vib.

94

El. B.

Pno.

El. Guit.

El. Guit.

St.

D. Set

Vib.

95

El. B.

Pno.

El. Guit.

El. Guit.

St.

D. Set

Vib.

El. B.

Pno.

El. Guit.

El. Guit.

St.

D. Set

Vib.

96

97

98

99

97

El. B.

Pno.

El. Guit.

El. Guit.

St.

D. Set

Vib.

98

El. B.

Pno.

TR

El. Guit.

El. Guit.

St.

D. Set

Vib.

99

El. B.

Pno.

El. Guit.

El. Guit.

St.

D. Set

Vib.

100

El. B.

Pno.

El. Guit.

El. Guit.

St.

D. Set

Vib.

101

El. B.

Pno.

El. Guit.

El. Guit.

St.

D. Set

Vib.

El. B.

Pno.

El. Guit.

El. Guit.

St.

D. Set

Vib.

103

El. B.

Pno.

El. Guit.

El. Guit.

St.

D. Set

Vib.

El. B.

Pno.

El. Guit.

El. Guit.

St.

D. Set

Vib.

105

El. B.

Pno.

El. Guit.

El. Guit.

St.

D. Set

Vib.

El. B.

Pno.

El. Guit.

El. Guit.

St.

D. Set

Vib.

107

El. B.

Pno.

El. Guit.

El. Guit.

St.

D. Set

Vib.

108

El. B.

Pno.

El. Guit.

El. Guit.

St.

D. Set

Vib.

109

El. B.

Pno.

El. Guit.

El. Guit.

St.

D. Set

Vib.

110

El. B.

Pno.

El. Guit.

El. Guit.

St.

D. Set

Vib.

111

El. B.

Pno.

El. Guit.

El. Guit.

St.

D. Set

Vib.

112

El. B.

Pno.

El. Guit.

El. Guit.

St.

D. Set

Vib.

113

El. B.

Pno.

El. Guit.

El. Guit.

St.

D. Set

Vib.

El. B.

Pno.

El. Guit.

El. Guit.

St.

D. Set

Vib.

115

El. B.

Pno.

El. Guit.

El. Guit.

St.

D. Set

Vib.

El. B.

Pno.

El. Guit.

El. Guit.

St.

D. Set

Vib.

117

El. B.

Pno.

El. Guit.

El. Guit.

St.

D. Set

Vib.

El. B.

Pno.

El. Guit.

El. Guit.

St.

D. Set

Vib.

119

El. B.

Pno.

El. Guit.

El. Guit.

St.

D. Set

Vib.

120

El. B.

Pno.

El. Guit.

El. Guit.

St.

D. Set

Vib.

121

El. B.

Pno.

El. Guit.

El. Guit.

St.

D. Set

Vib.

122

El. B.

Pno. **VERSE**

El. Guit.

El. Guit.

St.

D. Set

Vib.

123

El. B.

Pno.

El. Guit.

El. Guit.

St.

D. Set

Vib.

124

El. B.

Pno.

El. Guit.

El. Guit.

St.

D. Set

Vib.

125

El. B.

Pno.

El. Guit.

El. Guit.

St.

D. Set

Vib.

El. B.

Pno.

El. Guit.

El. Guit.

St.

D. Set

Vib.

127

El. B.

Pno.

El. Guit.

El. Guit.

St.

D. Set

Vib.

El. B.

Pno.

El. Guit.

El. Guit.

St.

D. Set

Vib.

129

El. B.

Pno.

El. Guit.

El. Guit.

St.

D. Set

Vib.

129

130

El. B.

Pno.

El. Guit.

El. Guit.

St.

D. Set

Vib.

131

El. B.

Pno.

El. Guit.

El. Guit.

St.

D. Set

Vib.

132

El. B.

Pno.

El. Guit.

El. Guit.

St.

D. Set

Vib.

133

El. B.

Pno.

El. Guit.

El. Guit.

St.

D. Set

Vib.

El. B.

Pno.

El. Guit.

El. Guit.

St.

D. Set

Vib.

135

El. B.

Pno.

El. Guit.

El. Guit.

St.

D. Set

Vib.

El. B.

Pno.

El. Guit.

El. Guit.

St.

D. Set

Vib.

- Pno. (Piano):** A complex texture with many beamed notes, including a long sustained note in the right hand.
- St. (Strings):** A long sustained note.

137

El. B.

Pno.

El. Guit.

El. Guit.

St.

D. Set

Vib.

138

El. B.

Pno.

CHORUS

El. Guit.

El. Guit.

St.

D. Set

Vib.

139

El. B.

Pno.

El. Guit.

El. Guit.

St.

D. Set

Vib.

140

El. B.

Pno.

El. Guit.

El. Guit.

St.

D. Set

Vib.

141

El. B.

Pno.

El. Guit.

El. Guit.

St.

D. Set

Vib.

142

El. B.

Pno.

El. Guit.

El. Guit.

St.

D. Set

Vib.

- St. (Strings):** A sustained chord of G2, A2, B2, and C3.
- D. Set (Drums):** A complex rhythmic pattern with various drum sounds.
- Vib. (Vibraphone):** A sustained chord of G2, A2, B2, and C3.

143

El. B.

Pno.

El. Guit.

El. Guit.

St.

D. Set

Vib.

El. B.

Pno.

El. Guit.

El. Guit.

St.

D. Set

Vib.

145

El. B.

Pno.

El. Guit.

El. Guit.

St.

D. Set

Vib.

146

El. B.

Pno.

El. Guit.

El. Guit.

St.

D. Set

Vib.

147

El. B.

Pno.

El. Guit.

El. Guit.

St.

D. Set

Vib.

148

El. B.

Pno.

El. Guit.

El. Guit.

St.

D. Set

Vib.

149

El. B.

Pno.

El. Guit.

El. Guit.

St.

D. Set

Vib.

150

El. B.

Pno.

El. Guit.

El. Guit.

St.

D. Set

Vib.

151

El. B.

Pno.

El. Guit.

El. Guit.

St.

D. Set

Vib.

El. B.

Pno.

El. Guit.

El. Guit.

St.

D. Set

Vib.

153

El. B.

Pno.

El. Guit.

El. Guit.

St.

D. Set

Vib.

154

El. B.

Pno.

El. Guit.

El. Guit.

St.

D. Set

Vib.

155

El. B.

Pno.

El. Guit.

El. Guit.

St.

D. Set

Vib.

156

El. B.

Pno.

El. Guit.

El. Guit.

St.

D. Set

Vib.

157

El. B.

Pno.

El. Guit.

El. Guit.

St.

D. Set

Vib.

El. B.

Pno.

El. Guit.

El. Guit.

St.

D. Set

Vib.

159

El. B.

Pno.

El. Guit.

El. Guit.

St.

D. Set

Vib.

160

El. B.

Pno.

El. Guit.

El. Guit.

St.

D. Set

Vib.
