

♩ = 109

Soprano Saxophone, HEY YOU by R.Waters & Pink Floyd

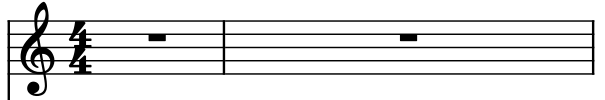

Pad Synthesizer, HEY YOU by R.Waters & Pink Floyd

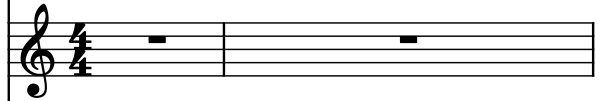

Acoustic Guitar, HEY YOU by R.Waters & Pink Floyd

Drumset, HEY YOU by R.Waters & Pink Floyd

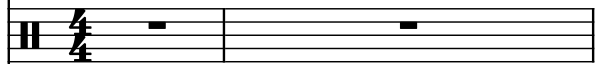

Electric Piano, HEY YOU by R.Waters & Pink Floyd

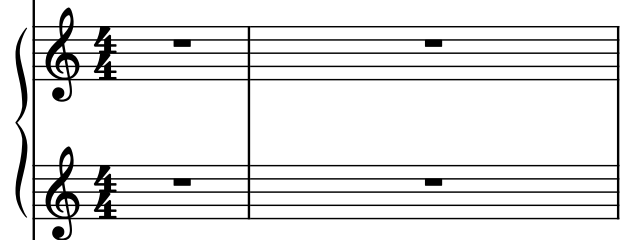

Acoustic Guitar, HEY YOU by R.Waters & Pink Floyd

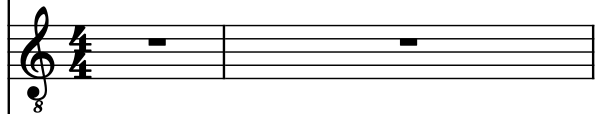

Fretless Electric Bass, HEY YOU by R.Waters & Pink Floyd

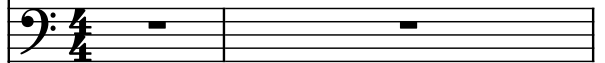

Effect Synthesizer, HEY YOU by R.Waters & Pink Floyd

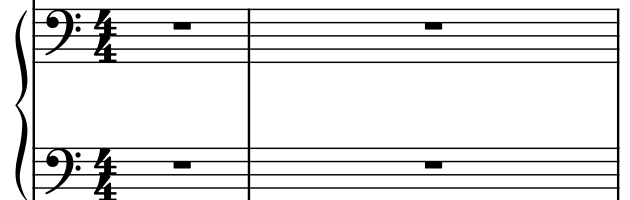

Electric Guitar, HEY YOU by R.Waters & Pink Floyd

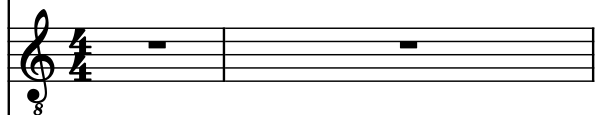

Electric Guitar, HEY YOU by R.Waters & Pink Floyd

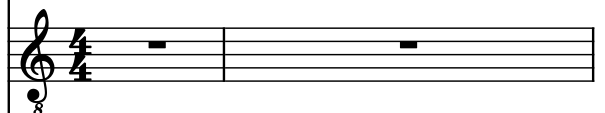

Effect Synthesizer, HEY YOU by R.Waters & Pink Floyd

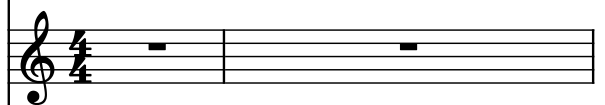

Bagpipe, HEY YOU by R.Waters & Pink Floyd

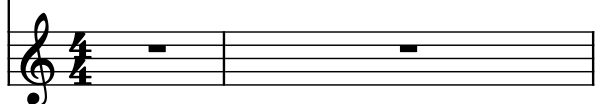

2

S. Sax.

Synth.

Guit.

D. Set

El. Pno.

Guit.

Frtl. El. B.

Synth.

El. Guit.

El. Guit.

Synth.

Bagp.

6

S. Sax.

Synth.

Guit.

D. Set

El. Pno.

Guit.

Frtl. El. B.

Synth.

El. Guit.

El. Guit.

Synth.

Bagp.

9

S. Sax.

Synth.

Guit.

D. Set

El. Pno.

Guit.

Frtl. El. B.

Synth.

El. Guit.

El. Guit.

Synth.

Bagp.

13

S. Sax.

Synth.

Guit.

D. Set

El. Pno.

Guit.

Frtl. El. B.

Synth.

El. Guit.

El. Guit.

Synth.

Bagp.

17

S. Sax.

Synth.

Guit.

D. Set

El. Pno.

Guit.

Frtl. El. B.

Synth.

El. Guit.

El. Guit.

Synth.

Bagp.

3

20

S. Sax.

Synth.

Guit.

D. Set

El. Pno.

Guit.

Frtl. El. B.

Synth.

El. Guit.

El. Guit.

Synth.

Bagp.

24

S. Sax.

Synth.

Guit.

D. Set

El. Pno.

Guit.

Frtl. El. B.

Synth.

El. Guit.

El. Guit.

Synth.

Bagp.

27

S. Sax.

Synth.

Guit.

D. Set

El. Pno.

Guit.

Frtl. El. B.

Synth.

El. Guit.

El. Guit.

Synth.

Bagp.

The musical score for page 27 features the following instruments and their parts:

31

S. Sax.

Synth.

Guit.

D. Set

El. Pno.

Guit.

Frtl. El. B.

Synth.

El. Guit.

El. Guit.

Synth.

Bagp.

34

S. Sax.

Synth.

Guit.

D. Set

El. Pno.

Guit.

Frtl. El. B.

Synth.

El. Guit.

El. Guit.

Synth.

Bagp.

36

S. Sax.

Synth.

Guit.

D. Set

El. Pno.

Guit.

Frtl. El. B.

Synth.

El. Guit.

El. Guit.

Synth.

Bagp.

38

S. Sax.

Synth.

Guit.

D. Set

El. Pno.

Guit.

Frtl. El. B.

Synth.

El. Guit.

El. Guit.

Synth.

Bagp.

40

S. Sax.

Synth.

Guit.

D. Set

El. Pno.

Guit.

Frtl. El. B.

Synth.

El. Guit.

El. Guit.

Synth.

Bagp.

42

S. Sax.

Synth.

Guit.

D. Set

El. Pno.

Guit.

Frtl. El. B.

Synth.

El. Guit.

El. Guit.

Synth.

Bagp.

44

S. Sax.

Synth.

Guit.

D. Set

El. Pno.

Guit.

Frtl. El. B.

Synth.

El. Guit.

El. Guit.

Synth.

Bagp.

3

46

S. Sax.

Synth.

Guit.

D. Set

El. Pno.

Guit.

Frtl. El. B.

Synth.

El. Guit.

El. Guit.

Synth.

Bagp.

48

S. Sax.

Synth.

Guit.

D. Set

El. Pno.

Guit.

Frtl. El. B.

Synth.

El. Guit.

El. Guit.

Synth.

Bagp.

50

51

S. Sax.

Synth.

Guit.

D. Set

El. Pno.

Guit.

Frtl. El. B.

Synth.

El. Guit.

El. Guit.

Synth.

Bagp.

53

S. Sax.

Synth.

Guit.

D. Set

El. Pno.

Guit.

Frtl. El. B.

Synth.

El. Guit.

El. Guit.

Synth.

Bagp.

3

3

54

S. Sax.

Synth.

Guit.

D. Set

El. Pno.

Guit.

Frtl. El. B.

Synth.

El. Guit.

El. Guit.

Synth.

Bagp.

- Synth.:** Remains empty throughout the page.
- El. Guit. (Top):** Remains empty throughout the page.
- El. Guit. (Bottom):** Remains empty throughout the page.
- Synth. (Bottom):** Remains empty throughout the page.
- Bagp.:** Remains empty throughout the page.

55

S. Sax.

Synth.

Guit.

D. Set

El. Pno.

Guit.

Frtl. El. B.

Synth.

El. Guit.

El. Guit.

Synth.

Bagp.

56

S. Sax.

Synth.

Guit.

D. Set

El. Pno.

Guit.

Frtl. El. B.

Synth.

El. Guit.

El. Guit.

Synth.

Bagp.

57

S. Sax.

Synth.

Guit.

D. Set

El. Pno.

Guit.

Frtl. El. B.

Synth.

El. Guit.

El. Guit.

Synth.

Bagp.

5

58

S. Sax.

Synth.

Guit.

D. Set

El. Pno.

Guit.

Frtl. El. B.

Synth.

El. Guit.

El. Guit.

Synth.

Bagp.

Detailed description of the musical score: The score is for a multi-instrument ensemble. The instruments are arranged vertically from top to bottom: S. Sax., Synth., Guit., D. Set, El. Pno., Guit., Frtl. El. B., Synth., El. Guit., and Bagp. The key signature has one sharp (F#). The time signature is 4/4. Measure 58 is the starting point. S. Sax. has a whole rest. Synth. has a half note G. Guit. has a whole rest. D. Set has a snare hit on the first beat, followed by eighth notes on the second and fourth beats. El. Pno. has a whole rest. The Guit. staff below El. Pno. has a complex melodic line with many slurs and ties, including a trill on the second beat. Frtl. El. B. has a whole rest. Synth. has a half note G. El. Guit. has a half note G. El. Guit. has a half note G. Synth. has a whole rest. Bagp. has a whole rest.

59

S. Sax.

Synth.

Guit.

D. Set

El. Pno.

Guit.

Frtl. El. B.

Synth.

El. Guit.

El. Guit.

Synth.

Bagp.

60

S. Sax.

Synth.

Guit.

D. Set

El. Pno.

Guit.

Frtl. El. B.

Synth.

El. Guit.

El. Guit.

Synth.

Bagp.

61

S. Sax.

Synth.

Guit.

D. Set

El. Pno.

Guit.

Frtl. El. B.

Synth.

El. Guit.

El. Guit.

Synth.

Bagp.

62

S. Sax.

Synth.

Guit.

D. Set

El. Pno.

Guit.

Frtl. El. B.

Synth.

El. Guit.

El. Guit.

Synth.

Bagp.

Detailed description of the musical score: The score is for page 62 and features 12 staves. The instruments are: S. Sax. (Soprano Saxophone), Synth. (Synthesizer), Guit. (Guitar), D. Set (Drum Set), El. Pno. (Electric Piano), Guit. (Guitar), Frtl. El. B. (Frontal Electric Bass), Synth. (Synthesizer), El. Guit. (Electric Guitar), El. Guit. (Electric Guitar), Synth. (Synthesizer), and Bagp. (Bagpipe). The notation includes various musical symbols: notes, rests, dynamic markings (e.g., mf), and articulation marks. The score is written in a standard musical notation style with a key signature of one flat and a time signature of 4/4.

63

S. Sax.

Synth.

Guit.

D. Set

El. Pno.

Guit.

Frtl. El. B.

Synth.

El. Guit.

El. Guit.

Synth.

Bagp.

3

64

S. Sax.

Synth.

Guit.

D. Set

El. Pno.

Guit.

Frtl. El. B.

Synth.

El. Guit.

El. Guit.

Synth.

Bass

Downloaded from www.midcities.com

65

66

S. Sax.

Synth.

Guit.

D. Set

El. Pno.

Guit.

Frtl. El. B.

Synth.

El. Guit.

El. Guit.

Synth.

Bagp.

Detailed description of the musical score: The score is for page 66 and consists of 12 staves. The instruments are: S. Sax. (Soprano Saxophone), Synth. (Synthesizer), Guit. (Guitar), D. Set (Drum Set), El. Pno. (Electric Piano), Guit. (Guitar), Frtl. El. B. (Fretless Electric Bass), Synth. (Synthesizer), El. Guit. (Electric Guitar), El. Guit. (Electric Guitar), Synth. (Synthesizer), and Bagp. (Bagpipe). The notation includes various musical symbols: notes, rests, accidentals, and dynamic markings. The first staff (S. Sax.) has a whole rest. The second staff (Synth.) has a quarter note, a half note, and a whole note. The third staff (Guit.) has a whole rest. The fourth staff (D. Set) has four measures of drum notation. The fifth staff (El. Pno.) has a whole rest. The sixth staff (Guit.) has a complex melodic line with many notes and slurs. The seventh staff (Frtl. El. B.) has a whole rest. The eighth staff (Synth.) has a quarter note, a half note, and a whole note. The ninth staff (El. Guit.) has a quarter note, a half note, and a whole note. The tenth staff (El. Guit.) has a quarter note, a half note, and a whole note. The eleventh staff (Synth.) has a whole rest. The twelfth staff (Bagp.) has a whole rest.

67

68

S. Sax.

Synth.

Guit.

D. Set

El. Pno.

Guit.

Frtl. El. B.

Synth.

El. Guit.

El. Guit.

Synth.

Bagp.

69

S. Sax.

Synth.

Guit.

D. Set

El. Pno.

Guit.

Frtl. El. B.

Synth.

El. Guit.

El. Guit.

Synth.

Bagp.

70

S. Sax.

Synth.

Guit.

D. Set

El. Pno.

Guit.

Frtl. El. B.

Synth.

El. Guit.

El. Guit.

Synth.

Bagp.

71

S. Sax.

Synth.

Guit.

D. Set

El. Pno.

Guit.

Frtl. El. B.

Synth.

El. Guit.

El. Guit.

Synth.

Bagp.

3

72

S. Sax.

Synth.

Guit.

D. Set

El. Pno.

Guit.

Frtl. El. B.

Synth.

El. Guit.

El. Guit.

Synth.

Bagp

73

S. Sax.

Synth.

Guit.

D. Set

El. Pno.

Guit.

Frtl. El. B.

Synth.

El. Guit.

El. Guit.

Synth.

Bagp.

74

S. Sax.

Synth.

Guit.

D. Set

El. Pno.

Guit.

Frtl. El. B.

Synth.

El. Guit.

El. Guit.

Synth.

Bagp.

75

S. Sax.

Synth.

Guit.

D. Set

El. Pno.

Guit.

Frtl. El. B.

Synth.

El. Guit.

El. Guit.

Synth.

Bagp.

3

76

S. Sax.

Synth.

Guit.

D. Set

El. Pno.

Guit.

Frtl. El. B.

Synth.

El. Guit.

El. Guit.

Synth.

Bagp.

77

S. Sax.

Synth.

Guit.

D. Set

El. Pno.

Guit.

Frtl. El. B.

Synth.

El. Guit.

El. Guit.

Synth.

Bagp.

78

S. Sax.

Synth.

Guit.

D. Set

El. Pno.

Guit.

Frtl. El. B.

Synth.

El. Guit.

El. Guit.

Synth.

Bagp.

79

S. Sax.

Synth.

Guit.

D. Set

El. Pno.

Guit.

Frtl. El. B.

Synth.

El. Guit.

El. Guit.

Synth.

Bagp.

80

S. Sax.

Synth.

Guit.

D. Set

El. Pno.

Guit.

Frtl. El. B.

Synth.

El. Guit.

El. Guit.

Synth.

Bagp.

81

S. Sax.

Synth.

Guit.

D. Set

El. Pno.

Guit.

Frtl. El. B.

Synth.

El. Guit.

El. Guit.

Synth.

Bagp.

83

The musical score is for page 83 and is written in 6/4 time. The instruments and their parts are as follows:

- Synth. (Synthesizer):** Remains silent throughout the page.
- D. Set (Drum Set):** Provides a rhythmic accompaniment with various drum sounds indicated by 'x' marks and note heads.
- Guit. (Guitar):** A second guitar part, also featuring a complex melodic line with many beamed notes.
- Frtl. El. B. (Fretless Electric Bass):** Plays a simple, slow-moving bass line with long notes.

84

S. Sax.

Synth.

Guit.

D. Set

El. Pno.

Guit.

Frtl. El. B.

Synth.

El. Guit.

El. Guit.

Synth.

Bagp.

85

S. Sax.

Synth.

Guit.

D. Set

El. Pno.

Guit.

Frtl. El. B.

Synth.

El. Guit.

El. Guit.

Synth.

Bagp.

86

S. Sax.

Synth.

Guit.

D. Set

El. Pno.

Guit.

Frtl. El. B.

Synth.

El. Guit.

El. Guit.

Synth.

Drum

87

88

88

S. Sax.

Synth.

Guit.

D. Set

El. Pno.

Guit.

Frtl. El. B.

Synth.

El. Guit.

El. Guit.

Synth.

Bagp.

Downloaded from www.midicities.com

90

S. Sax.

Synth.

Guit.

D. Set

El. Pno.

Guit.

Frtl. El. B.

Synth.

El. Guit.

El. Guit.

Synth.

Bagp.

Page: 

Pdf downloaded from www.midicities.com

92

S. Sax.

Synth.

Guit.

D. Set

El. Pno.

Guit.

Frtl. El. B.

Synth.

El. Guit.

El. Guit.

Synth.

Bagp.

93

S. Sax.

Synth.

Guit.

D. Set

El. Pno.

Guit.

Frtl. El. B.

Synth.

El. Guit.

El. Guit.

Synth.

Bagp.

94

- S. Sax.**: Treble clef, rests in both measures.
- Synth.**: Treble clef, sustained chords in both measures, marked with *ff* (fortissimo).
- Guit.**: Treble clef, eighth-note arpeggiated figures in measure 94, followed by a rest in measure 95.
- D. Set**: Percussion, rests in both measures.
- El. Pno.**: Grand staff (bass and treble clefs), rests in both measures.
- Guit.**: Treble clef, sustained chords in both measures, marked with *ff*.
- Frtl. El. B.**: Bass clef, sustained chords in both measures, marked with *ff*.
- Synth.**: Grand staff, eighth-note arpeggiated figures in measure 94, followed by rests in measure 95.
- El. Guit.**: Treble clef, rests in both measures.
- El. Guit.**: Treble clef, rests in both measures.
- Synth.**: Treble clef, rests in both measures.
- Bagp.**: Treble clef, rests in both measures.

96

- S. Sax.**: Two measures of whole rests.
- Synth.**: A continuous, high-pitched, tremolo-like sound spanning both measures.
- Guit.**: A melodic line in measure 96 consisting of eighth notes (G4, A4, B4, C5, B4, A4, G4) and a sharp sign in measure 97.
- D. Set**: Two measures of whole rests.
- El. Pno.**: Two staves (bass and treble) with two measures of whole rests.
- Guit.**: A melodic line in measure 96 consisting of eighth notes (G4, A4, B4, C5, B4, A4, G4) and a sharp sign in measure 97.
- Frtl. El. B.**: A melodic line in measure 96 consisting of eighth notes (G4, A4, B4, C5, B4, A4, G4) and a sharp sign in measure 97.
- El. Guit.**: Two measures of whole rests.
- El. Guit.**: Two measures of whole rests.
- Synth.**: A melodic line in measure 96 consisting of eighth notes (G4, A4, B4, C5, B4, A4, G4) and a sharp sign in measure 97.
- Bagp.**: A melodic line in measure 96 consisting of eighth notes (G4, A4, B4, C5, B4, A4, G4) and a sharp sign in measure 97.

98

S. Sax.

Synth.

Guit.

D. Set

El. Pno.

Guit.

Frtl. El. B.

Synth.

El. Guit.

El. Guit.

Synth.

Bagp.

3

100

S. Sax.

Synth.

Guit.

D. Set

El. Pno.

Guit.

Frtl. El. B.

Synth.

El. Guit.

El. Guit.

Synth.

Bagp.

102

S. Sax.

Synth.

Guit.

D. Set

El. Pno.

Guit.

Frtl. El. B.

Synth.

El. Guit.

El. Guit.

Synth.

Bagp.

104

S. Sax.

Synth.

Guit.

D. Set

El. Pno.

Guit.

Frtl. El. B.

Synth.

El. Guit.

El. Guit.

Synth.

Bagp.

106

S. Sax.

Synth.

Guit.

D. Set

El. Pno.

Guit.

Frtl. El. B.

Synth.

El. Guit.

El. Guit.

Synth.

Bagp.

108

S. Sax.

Synth.

Guit.

D. Set

El. Pno.

Guit.

Frtl. El. B.

Synth.

El. Guit.

El. Guit.

Synth.

Bagp.

109

S. Sax.

Synth.

Guit.

D. Set

El. Pno.

Guit.

Frtl. El. B.

Synth.

El. Guit.

El. Guit.

Synth.

Bagp.

111

S. Sax.

Synth.

Guit.

D. Set

El. Pno.

Guit.

Frtl. El. B.

Synth.

El. Guit.

El. Guit.

Synth.

Bagp.

7

3

112

113

S. Sax.

Synth.

Guit.

D. Set

El. Pno.

Guit.

Frtl. El. B.

Synth.

El. Guit.

El. Guit.

Synth.

Bagp.

3

114

S. Sax.

Synth.

Guit.

D. Set

El. Pno.

Guit.

Frtl. El. B.

Synth.

El. Guit.

El. Guit.

Synth.

Bagp.

115

S. Sax.

Synth.

Guit.

D. Set

El. Pno.

Guit.

Frtl. El. B.

Synth.

El. Guit.

El. Guit.

Synth.

Bagp.

7

3

117

S. Sax.

Synth.

Guit.

D. Set

El. Pno.

Guit.

Frtl. El. B.

Synth.

El. Guit.

El. Guit.

Synth.

Bagp.

118

S. Sax.

Synth.

Guit.

D. Set

El. Pno.

Guit.

Frtl. El. B.

Synth.

El. Guit.

El. Guit.

Synth.

Bagp.

119

S. Sax.

Synth.

Guit.

D. Set

El. Pno.

Guit.

Frtl. El. B.

Synth.

El. Guit.

El. Guit.

Synth.

Bagp.

120

S. Sax.

Synth.

Guit.

D. Set

El. Pno.

Guit.

Frtl. El. B.

Synth.

El. Guit.

El. Guit.

Synth.

Bagp.

121

S. Sax.

Synth.

Guit.

D. Set

El. Pno.

Guit.

Frtl. El. B.

Synth.

El. Guit.

El. Guit.

Synth.

Bagp.

3

122

S. Sax.

Synth.

Guit.

D. Set

El. Pno.

Guit.

Frtl. El. B.

Synth.

El. Guit.

El. Guit.

Synth.

Bagp.

123

S. Sax.

Synth.

Guit.

D. Set

El. Pno.

Guit.

Frtl. El. B.

Synth.

El. Guit.

El. Guit.

Synth.

Bagp.

7

3

8

124

S. Sax.

Synth.

Guit.

D. Set

El. Pno.

Guit.

Frtl. El. B.

Synth.

El. Guit.

El. Guit.

Synth.

Bagp.

3

3

7

125

S. Sax.

Synth.

Guit.

D. Set

El. Pno.

Guit.

Frtl. El. B.

Synth.

El. Guit.

El. Guit.

Synth.

Bagp.

Downloaded from www.midicities.com

126

S. Sax.

Synth.

Guit.

D. Set

El. Pno.

Guit.

Frtrl. El. B.

Synth.

El. Guit.

El. Guit.

Synth.

Bagp.

129

S. Sax.

Synth.

Guit.

D. Set

El. Pno.

Guit.

Frtl. El. B.

Synth.

El. Guit.

El. Guit.

Synth.

Bagp.