

♩ = 140

Drumset, Drums2

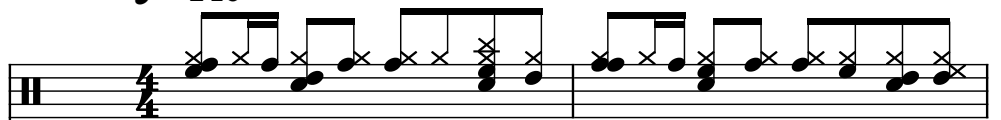

Bass Guitar, Base2

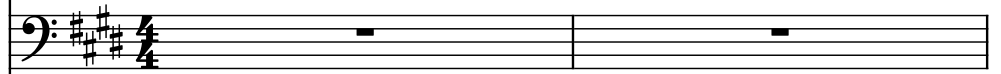

Piano, Piano 12

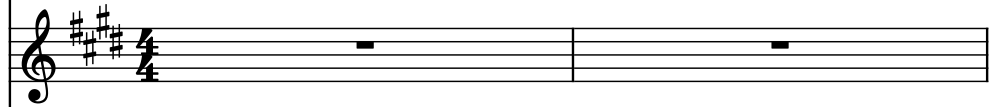

Square Synthesizer, Guitar12

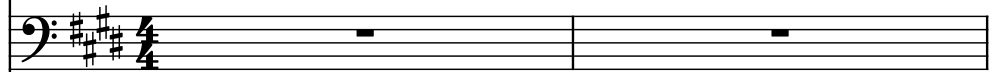

Piano, vocals2

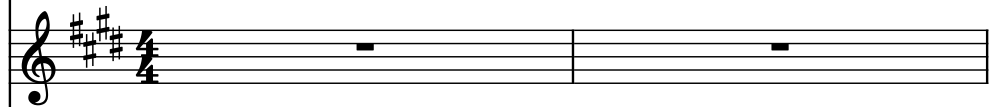

Pad Synthesizer, guitar22

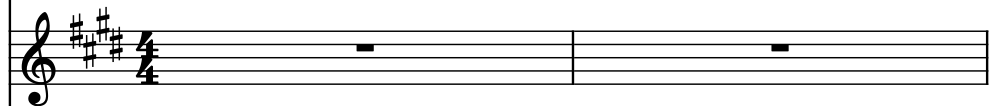

String Synthesizer, strings2

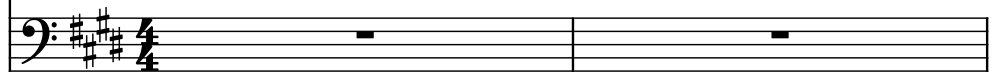

3

D. Set

B. Guit.

Pno.

Synth.

Pno.

Synth.

Synth.

5

D. Set

B. Guit.

Pno.

Synth.

Pno.

Synth.

Synth.

8

D. Set

B. Guit.

Pno.

Synth.

Pno.

Synth.

Synth.

8

10

D. Set

B. Guit.

Pno.

Synth.

Pno.

Synth.

Synth.

11

12

D. Set

B. Guit.

Pno.

Synth.

Pno.

Synth.

Synth.

14

D. Set

B. Guit.

Pno.

Synth.

Pno.

Synth.

Synth.

17

D. Set

B. Guit.

Pno.

Synth.

Pno.

Synth.

Synth.

20

D. Set

B. Guit.

Pno.

Synth.

Pno.

Synth.

Synth.

D. Set

B. Guit.

Pno.

Synth.

Pno.

Synth.

Synth.

23

D. Set

B. Guit.

Pno.

Synth.

Pno.

Synth.

Synth.

26

26

D. Set

B. Guit.

Pno.

Synth.

Pno.

Synth.

Synth.

29

D. Set

B. Guit.

Pno.

Synth.

Pno.

Synth.

Synth.

32

D. Set

B. Guit.

Pno.

Synth.

Pno.

Synth.

Synth.

35

D. Set

B. Guit.

Pno.

Synth.

Pno.

Synth.

Synth.

38

D. Set

B. Guit.

Pno.

Synth.

Pno.

Synth.

Synth.

41

D. Set

B. Guit.

Pno.

Synth.

Pno.

Synth.

Synth.

44

D. Set

B. Guit.

Pno.

Synth.

Pno.

Synth.

Synth.

44

47

D. Set

B. Guit.

Pno.

Synth.

Pno.

Synth.

Synth.

49

49

D. Set

B. Guit.

Pno.

Synth.

Pno.

Synth.

Synth.

51

D. Set

B. Guit.

Pno.

Synth.

Pno.

Synth.

Synth.

Detailed description of the musical score: The score is for measures 51 and 52. The top staff, 'D. Set', is in a high register and contains a complex sequence of notes with many 'x' marks above them, indicating a specific performance technique. The second staff, 'B. Guit.', is in bass clef and contains a simple sequence of eighth notes. The third staff, 'Pno.', is in bass clef and contains whole rests for both measures. The fourth staff, 'Synth.', is in treble clef and contains a sequence of eighth notes followed by a whole note chord. The fifth staff, 'Pno.', is in treble clef and contains whole rests. The sixth staff, 'Synth.', is in treble clef and contains whole rests. The seventh staff, 'Synth.', is in bass clef and contains whole notes for both measures. The key signature for all staves is three sharps (F#, C#, G#).

53

D. Set

B. Guit.

Pno.

Synth.

Pno.

Synth.

Synth.

Detailed description of the musical score: The score is written for six staves. The key signature is three sharps (F#, C#, G#). Measure 53: D. Set (top staff) has a complex rhythmic pattern with many 'x' marks. B. Guit. (second staff) has a steady eighth-note bass line. Pno. (third staff) has a whole rest. Synth. (fourth staff) has a melodic line with eighth notes and a half note. Pno. (fifth staff) has a whole rest. Synth. (sixth staff) has a whole rest. Synth. (seventh staff) has a whole note. Measure 54: D. Set has a similar complex rhythmic pattern. B. Guit. continues the eighth-note bass line. Pno. has a whole rest. Synth. has a melodic line with eighth notes and a half note. Pno. has a whole rest. Synth. has a whole rest. Synth. has a whole note.

55

D. Set

B. Guit.

Pno.

Synth.

Pno.

Synth.

Synth.

56

57

57

D. Set

B. Guit.

Pno.

Synth.

Pno.

Synth.

Synth.

60

D. Set

B. Guit.

Pno.

Synth.

Pno.

Synth.

Synth.

60

63

D. Set

B. Guit.

Pno.

Synth.

Pno.

Synth.

Synth.

66

D. Set

B. Guit.

Pno.

Synth.

Pno.

Synth.

Synth.

68

D. Set

B. Guit.

Pno.

Synth.

Pno.

Synth.

Synth.

68

71

D. Set

B. Guit.

Pno.

Synth.

Pno.

Synth.

Synth.

74

D. Set

B. Guit.

Pno.

Synth.

Pno.

Synth.

Synth.

77

D. Set

B. Guit.

Pno.

Synth.

Pno.

Synth.

Synth.

Detailed description of the musical score: The score is for six staves. The key signature is three sharps (F#, C#, G#). Measure 77: D. Set has a series of eighth notes with 'x' marks above them. B. Guit. has a series of eighth notes. Pno. has a series of eighth notes. Synth. has a whole rest. Pno. has a series of eighth notes. Synth. has a whole rest. Measure 78: D. Set has a series of eighth notes with 'x' marks above them. B. Guit. has a series of eighth notes. Pno. has a series of eighth notes. Synth. has a whole rest. Pno. has a series of eighth notes. Synth. has a whole rest. Measure 79: D. Set has a series of eighth notes with 'x' marks above them. B. Guit. has a series of eighth notes. Pno. has a series of eighth notes. Synth. has a whole rest. Pno. has a series of eighth notes. Synth. has a whole rest.

80

D. Set

B. Guit.

Pno.

Synth.

Pno.

Synth.

Synth.

81

83

D. Set

B. Guit.

Pno.

Synth.

Pno.

Synth.

Synth.

Detailed description of the musical score: The score is for measures 83, 84, and 85. The key signature is three sharps (F#, C#, G#). The staves are labeled D. Set, B. Guit., Pno., Synth., Pno., and Synth. from top to bottom. Measure 83: D. Set has a complex rhythmic pattern with many 'x' marks. B. Guit. has a bass line. Pno. has chords. Synth. has a bass line. Pno. has a melody. Synth. is silent. Measure 84: D. Set has a complex rhythmic pattern. B. Guit. has a bass line. Pno. has chords. Synth. has a bass line. Pno. has a melody. Synth. is silent. Measure 85: D. Set has a complex rhythmic pattern. B. Guit. has a bass line. Pno. has chords. Synth. has a bass line. Pno. has a melody. Synth. is silent.

86

86

D. Set

B. Guit.

Pno.

Synth.

Pno.

Synth.

Synth.

89

D. Set

B. Guit.

Pno.

Synth.

Pno.

Synth.

Synth.

89

90

91

92

D. Set

B. Guit.

Pno.

Synth.

Pno.

Synth.

Synth.

92 93 94

95

D. Set

B. Guit.

Pno.

Synth.

Pno.

Synth.

Synth.

98

D. Set

B. Guit.

Pno.

Synth.

Pno.

Synth.

Synth.

3

101

D. Set

B. Guit.

Pno.

Synth.

Pno.

Synth.

Synth.

103

103

D. Set

B. Guit.

Pno.

Synth.

Pno.

Synth.

Synth.

105

D. Set

B. Guit.

Pno.

Synth.

Pno.

Synth.

Synth.

106

107

D. Set

B. Guit.

Pno.

Synth.

Pno.

Synth.

Synth.

109

D. Set

B. Guit.

Pno.

Synth.

Pno.

Synth.

Synth.

109

111

D. Set

B. Guit.

Pno.

Synth.

Pno.

Synth.

Synth.

111

114

D. Set

B. Guit.

Pno.

Synth.

Pno.

Synth.

Synth.

117

D. Set

B. Guit.

Pno.

Synth.

Pno.

Synth.

Synth.

120

D. Set

B. Guit.

Pno.

Synth.

Pno.

Synth.

Synth.

122

122

D. Set

B. Guit.

Pno.

Synth.

Pno.

Synth.

Synth.
