

♩ = 120

Drumset, Drums

Piano, tone thing

Alto Recorder, Track-2

Electric Bass, Bass

Piano, Percussion

16 Hole C Chromatic Harmonica, Harmonica

Electric Piano, E.piano

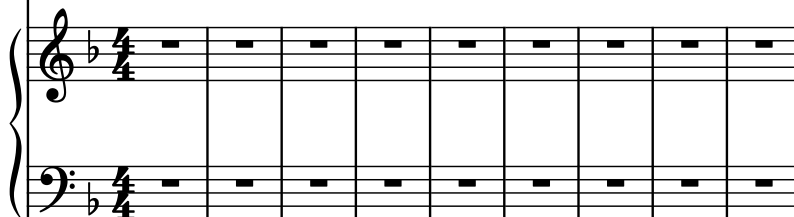

Strings, Strings

10

D. Set

Pno.

A. Rec.

El. B.

Pno.

Harm.

El. Pno.

St.

14

17

D. Set

Pno.

A. Rec.

El. B.

Pno.

Harm.

El. Pno.

St.

20

20

D. Set

Pno.

A. Rec.

El. B.

Pno.

Harm.

El. Pno.

St.

23

D. Set

Pno.

A. Rec.

El. B.

Pno.

Harm.

El. Pno.

St.

26

26

D. Set

Pno.

A. Rec.

El. B.

Pno.

Harm.

El. Pno.

St.

8

29

D. Set

Pno.

A. Rec.

El. B.

Pno.

Harm.

El. Pno.

St.

32

D. Set

Pno.

A. Rec.

El. B.

Pno.

Harm.

El. Pno.

St.

35

D. Set

Pno.

A. Rec.

El. B.

Pno.

Harm.

El. Pno.

St.

38

D. Set

Pno.

A. Rec.

El. B.

Pno.

Harm.

El. Pno.

St.

40

D. Set

Pno.

A. Rec.

El. B.

Pno.

Harm.

El. Pno.

St.

42

D. Set

Pno.

A. Rec.

El. B.

Pno.

Harm.

El. Pno.

St.

45

D. Set

Pno.

A. Rec.

El. B.

Pno.

Harm.

El. Pno.

St.

48

D. Set

Pno.

A. Rec.

El. B.

Pno.

Harm.

El. Pno.

St.

3

50

D. Set

Pno.

A. Rec.

El. B.

Pno.

Harm.

El. Pno.

St.

53

D. Set

Pno.

A. Rec.

El. B.

Pno.

Harm.

El. Pno.

St.

56

D. Set

Pno.

A. Rec.

El. B.

Pno.

Harm.

El. Pno.

St.

59

D. Set

Pno.

A. Rec.

El. B.

Pno.

Harm.

El. Pno.

St.

62

D. Set

Pno.

A. Rec.

El. B.

Pno.

Harm.

El. Pno.

St.

65

D. Set

Pno.

A. Rec.

El. B.

Pno.

Harm.

El. Pno.

St.

68

D. Set

Pno.

A. Rec.

El. B.

Pno.

Harm.

El. Pno.

St.

71

D. Set

Pno.

A. Rec.

El. B.

Pno.

Harm.

El. Pno.

St.

73

D. Set

Pno.

A. Rec.

El. B.

Pno.

Harm.

El. Pno.

St.

76

D. Set

Pno.

A. Rec.

El. B.

Pno.

Harm.

El. Pno.

St.

79

D. Set

Pno.

A. Rec.

El. B.

Pno.

Harm.

El. Pno.

St.

82

D. Set

Pno.

A. Rec.

El. B.

Pno.

Harm.

El. Pno.

St.

85

D. Set

Pno.

A. Rec.

El. B.

Pno.

Harm.

El. Pno.

St.

88

D. Set

Pno.

A. Rec.

El. B.

Pno.

Harm.

El. Pno.

St.

91

D. Set

Pno.

A. Rec.

El. B.

Pno.

Harm.

El. Pno.

St.

95

D. Set

Pno.

A. Rec.

El. B.

Pno.

Harm.

El. Pno.

St.

99

D. Set

Pno.

A. Rec.

El. B.

Pno.

Harm.

El. Pno.

St.

102

Musical score for page 102, featuring multiple instruments. The score is in 3/4 time and B-flat major. The instruments and their parts are:

105

D. Set

Pno.

A. Rec.

El. B.

Pno.

Harm.

El. Pno.

St.

107

107

D. Set

Pno.

A. Rec.

El. B.

Pno.

Harm.

El. Pno.

St.

110

D. Set

Pno.

A. Rec.

El. B.

Pno.

Harm.

El. Pno.

St.

113

D. Set

Pno.

A. Rec.

El. B.

Pno.

Harm.

El. Pno.

St.

115

D. Set

Pno.

A. Rec.

El. B.

Pno.

Harm.

El. Pno.

St.

117

D. Set

Pno.

A. Rec.

El. B.

Pno.

Harm.

El. Pno.

St.

119

- D. Set
- Pno.
- A. Rec.
- El. B.
- Pno.
- Harm.
- El. Pno.
- St.

121

D. Set

Pno.

A. Rec.

El. B.

Pno.

Harm.

El. Pno.

St.

3

123

D. Set

Pno.

A. Rec.

El. B.

Pno.

Harm.

El. Pno.

St.

125

D. Set

Pno.

A. Rec.

El. B.

Pno.

Harm.

El. Pno.

St.

127

D. Set

Pno.

A. Rec.

El. B.

Pno.

Harm.

El. Pno.

St.

Pdf downloaded from www.midicities.com