

♩ = 168

5-str. Electric Bass, FINGERDBAS

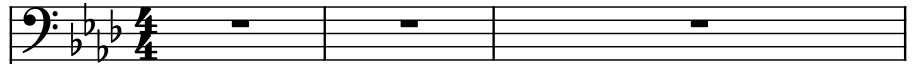

Brass Synthesizer, SYNBRASS 1

Saw Synthesizer, SAW WAVE

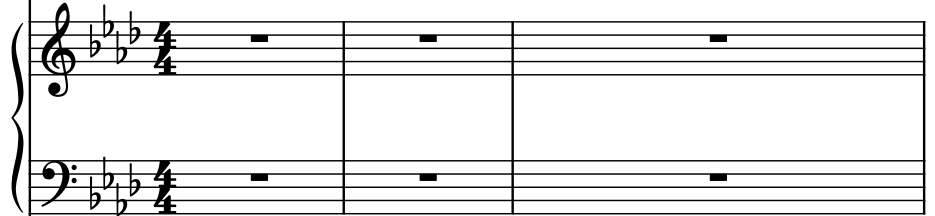

Women, CHOIR AAHS

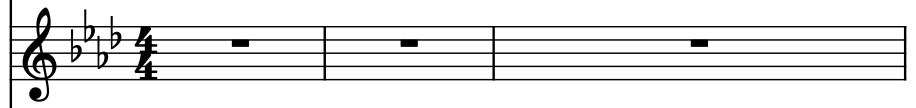

Concert Snare Drum, APPLAUSE

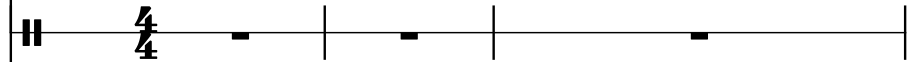

Drumset, DRUMS

String Synthesizer, SYN STR 1

El. B.

Synth.

Synth.

W.

Con. Sn.

D. Set

Synth.

El. B.

Synth.

Synth.

W.

Con. Sn.

D. Set

Synth.

El. B.

Synth.

Synth.

W.

Con. Sn.

D. Set

Synth.

12

El. B.

Synth.

Synth.

W.

Con. Sn.

D. Set

Synth.

El. B.

Synth.

Synth.

W.

Con. Sn.

D. Set

Synth.

16

El. B.

Synth.

Synth.

W.

Con. Sn.

D. Set

Synth.

El. B.

Synth.

Synth.

W.

Con. Sn.

D. Set

Synth.

21

El. B.

Synth.

Synth.

W.

Con. Sn.

D. Set

Synth.

El. B.

Synth.

Synth.

W.

Con. Sn.

D. Set

Synth.

27

El. B.

Synth.

Synth.

W.

Con. Sn.

D. Set

Synth.

El. B.

Synth.

Synth.

W.

Con. Sn.

D. Set

Synth.

31

El. B.

Synth.

Synth.

W.

Con. Sn.

D. Set

Synth.

El. B.

Synth.

Synth.

W.

Con. Sn.

D. Set

Synth.

35

El. B.

Synth.

Synth.

W.

Con. Sn.

D. Set

Synth.

El. B.

Synth.

Synth.

W.

Con. Sn.

D. Set

Synth.

39

El. B.

Synth.

Synth.

W.

Con. Sn.

D. Set

Synth.

El. B.

Synth.

Synth.

W.

Con. Sn.

D. Set

Synth.

43

El. B.

Synth.

Synth.

W.

Con. Sn.

D. Set

Synth.

El. B.

Synth.

Synth.

W.

Con. Sn.

D. Set

Synth.

47

El. B.

Synth.

Synth.

W.

Con. Sn.

D. Set

Synth.

El. B.

Synth.

Synth.

W.

Con. Sn.

D. Set

Synth.

51

El. B.

Synth.

Synth.

W.

Con. Sn.

D. Set

Synth.

El. B.

Synth.

Synth.

W.

Con. Sn.

D. Set

Synth.

55

El. B.

Synth.

Synth.

W.

Con. Sn.

D. Set

Synth.

El. B.

Synth.

Synth.

W.

Con. Sn.

D. Set

Synth.

58

El. B.

Synth.

Synth.

W.

Con. Sn.

D. Set

Synth.

El. B.

Synth.

Synth.

W.

Con. Sn.

D. Set

Synth.

61

El. B.

Synth.

Synth.

W.

Con. Sn.

D. Set

Synth.

El. B.

Synth.

Synth.

W.

Con. Sn.

D. Set

Synth.

65

El. B.

Synth.

Synth.

W.

Con. Sn.

D. Set

Synth.

El. B.

Synth.

Synth.

W.

Con. Sn.

D. Set

Synth.

- El. B.:** Whole rest.

68

♩ = 166 ♩ = 165 ♩ = 164 ♩ = 163 ♩ = 162

♩ = 161

El. B.

Synth.

Synth.

W.

Con. Sn.

D. Set

Synth.

69 $\text{♩} = 159$ $\text{♩} = 160$ $\text{♩} = 158$ $\text{♩} = 157$ $\text{♩} = 156$ $\text{♩} = 155$

El. B.

Synth.

Synth.

W.

Con. Sn.

D. Set

Synth.

70

♩ = 154 ♩ = 153 ♩ = 152 ♩ = 151 ♩ = 150

El. B.

Synth.

Synth.

W.

Con. Sn.

D. Set

Synth.

71

♩ = 148

♩ = 149

♩ = 147

♩ = 146

♩ = 145

♩ = 144

♩ = 143

♩ = 142

El. B.

Synth.

Synth.

W.

Con. Sn.

D. Set

Synth.

72

 $\text{♩} = 141$ $\text{♩} = 140$ $\text{♩} = 139$ $\text{♩} = 138$ $\text{♩} = 137$ $\text{♩} = 136$ $\text{♩} = 135$ $\text{♩} = 134$

El. B.

Synth.

Synth.

W.

Con. Sn.

D. Set

Synth.

73

♩ = 133 ♩ = 132 ♩ = 131 ♩ = 130 ♩ = 129 ♩ = 128 ♩ = 127 ♩ = 126 ♩ = 125

El. B.

Synth.

Synth.

W.

Con. Sn.

D. Set

Synth.

74

$\text{♩} = 124$ $\text{♩} = 123$ $\text{♩} = 122$ $\text{♩} = 121$ $\text{♩} = 120$ $\text{♩} = 121$

El. B.

Synth.

Synth.

W.

Con. Sn.

D. Set

Synth.

76 $\text{♩} = 120$ $\text{♩} = 121$

El. B.

Synth.

Synth.

W.

Con. Sn.

D. Set

Synth.

78

♩ = 120

El. B.

Synth.

Synth.

W.

Con. Sn.

D. Set

Synth.

El. B.

Synth.

Synth.

W.

Con. Sn.

D. Set

Synth.

82

$\text{♩} = 121$ $\text{♩} = 122$ $\text{♩} = 123$ $\text{♩} = 124$ $\text{♩} = 125$ 43

El. B.

Synth.

Synth.

W.

Con. Sn.

D. Set

Synth.

84

♩ = 126 ♩ = 127 ♩ = 128 ♩ = 129 ♩ = 130 ♩ = 131

El. B.

Synth.

Synth.

W.

Con. Sn.

D. Set

Synth.

Detailed description of the musical score: The score is for measures 84 and 85. The key signature has three flats (B-flat major or D-flat minor). The tempo markings above the staves are ♩ = 126, ♩ = 127, ♩ = 128, ♩ = 129, ♩ = 130, and ♩ = 131, indicating a gradual increase in tempo. The parts are: El. B. (Electric Bass) with whole rests in both measures; Synth. (Synthesizer) with eighth-note chords in measure 84 and eighth-note chords with eighth rests in measure 85; Synth. (Synthesizer) with a melodic line in measure 84 and a sustained chord in measure 85; W. (Woodwinds) with whole rests in both measures; Con. Sn. (Conga Snare) with quarter notes in measure 84 and quarter notes with accents in measure 85; D. Set (Drum Set) with a pattern of eighth notes and eighth rests in measure 84, and eighth notes with 'x' marks in measure 85; Synth. (Synthesizer) with whole rests in both measures.

♩ = 135

♩ = 134

♩ = 132

♩ = 133

♩ = 136

86

El. B.

Synth.

Synth.

W.

Con. Sn.

D. Set

Synth.

88

♩ = 137 ♩ = 138 ♩ = 139 ♩ = 140 ♩ = 141 ♩ = 142 ♩ = 143 ♩ = 144 ♩ = 145

El. B.

Synth.

Synth.

W.

Con. Sn.

D. Set

Synth.

90

♩ = 146

♩ = 147 ♩ = 148

♩ = 149

♩ = 150

♩ = 151

El. B.

Synth.

Synth.

W.

Con. Sn.

D. Set

Synth.

92

$\text{♩} = 152$ $\text{♩} = 153$ $\text{♩} = 154$ $\text{♩} = 155$ $\text{♩} = 156$ $\text{♩} = 157$

El. B.

Synth.

Synth.

W.

Con. Sn.

D. Set

Synth.

♩ = 159

♩ = 158

94

El. B.

Synth.

Synth.

W.

Con. Sn.

D. Set

Synth.

96

♩ = 160 ♩ = 161 ♩ = 162 ♩ = 163 ♩ = 164 ♩ = 165

El. B.

Synth.

Synth.

W.

Con. Sn.

D. Set

Synth.

97

98

99

98 51

$\text{♩} = 166$ $\text{♩} = 167$ $\text{♩} = 168$ $\text{♩} = 169$ $\text{♩} = 170$ $\text{♩} = 171$ $\text{♩} = 172$

El. B.

Synth.

Synth.

W.

Con. Sn.

D. Set

Synth.

100 $\text{♩} = 173$

El. B.

Synth.

Synth.

W.

Con. Sn.

D. Set

Synth.

Detailed description of the musical score: The score is for measures 100 to 103. The key signature is three flats (B-flat, E-flat, A-flat). The tempo is 173 beats per minute. The time signature is 4/4. The El. B. staff has a melodic line starting on G2, moving up to A2, B2, C3, D3, E3, F3, G3, then down to F3, E3, D3, C3, B2, A2. The Synth. staff has a rhythmic pattern of eighth notes: G4, A4, B4, C5, D5, E5, F5, G5, then down to F5, E5, D5, C5, B4, A4, G4, F4. The Synth. staff has a melodic line starting on G4, moving up to A4, B4, C5, D5, E5, F5, G5, then down to F5, E5, D5, C5, B4, A4, G4, F4. The W. staff has a melodic line starting on G4, moving up to A4, B4, C5, D5, E5, F5, G5, then down to F5, E5, D5, C5, B4, A4, G4, F4. The Con. Sn. staff has a rhythmic pattern of eighth notes: G4, A4, B4, C5, D5, E5, F5, G5, then down to F5, E5, D5, C5, B4, A4, G4, F4. The D. Set staff has a rhythmic pattern of eighth notes: G4, A4, B4, C5, D5, E5, F5, G5, then down to F5, E5, D5, C5, B4, A4, G4, F4. The Synth. staff has a rhythmic pattern of eighth notes: G4, A4, B4, C5, D5, E5, F5, G5, then down to F5, E5, D5, C5, B4, A4, G4, F4.

102

♩ = 174

El. B.

Synth.

Synth.

W.

Con. Sn.

D. Set

Synth.

104 $\text{♩} = 175$

El. B.

Synth.

Synth.

W.

Con. Sn.

D. Set

Synth.

106

$\text{♩} = 176$ $\text{♩} = 177$ $\text{♩} = 178$ $\text{♩} = 179$ $\text{♩} = 180$ $\text{♩} = 181$ 55

El. B.

Synth.

Synth.

W.

Con. Sn.

D. Set

Synth.

El. B.

Synth.

Synth.

W.

Con. Sn.

D. Set

Synth.

109

El. B.

Synth.

Synth.

W.

Con. Sn.

D. Set

Synth.

111 $\text{♩} = 181$ $\text{♩} = 180$

El. B.

Synth.

Synth.

W.

Con. Sn.

D. Set

Synth.

113

♩ = 179

El. B.

Synth.

Synth.

W.

Con. Sn.

D. Set

Synth.

El. B.

Synth.

Synth.

W.

Con. Sn.

D. Set

Synth.

115

$\text{♩} = 180$ $\text{♩} = 181$ $\text{♩} = 180$

El. B.

Synth.

Synth.

W.

Con. Sn.

D. Set

Synth.

El. B.

Synth.

Synth.

W.

Con. Sn.

D. Set

Synth.

119

♩ = 179

El. B.

Synth.

Synth.

W.

Con. Sn.

D. Set

Synth.

El. B.

Synth.

Synth.

W.

Con. Sn.

D. Set

Synth.

122

El. B.

Synth.

Synth.

W.

Con. Sn.

D. Set

Synth.

Detailed description of the musical score: The score is for measures 122-125. The key signature is three flats (B-flat, E-flat, A-flat). The time signature is 4/4. The El. B. part has a quarter note G2, a quarter note A2, a quarter note B2, and a quarter rest. The Synth. part has a quarter rest, a quarter note G4, a quarter rest, a quarter note G4, and a half rest. The Synth. grand staff has a melody in the treble and a bass line in the bass. The W. part has a melody of eighth notes. The Con. Sn. part has a quarter note G2, a quarter note A2, a quarter note B2, and a quarter rest. The D. Set part has a half rest. The Synth. part at the bottom has a melody of eighth notes.

123

♩ = 168

El. B.

Synth.

Synth.

W.

Con. Sn.

D. Set

Synth.

El. B.

Synth.

Synth.

W.

Con. Sn.

D. Set

Synth.

125

The key signature is F major (one flat), and the time signature is 4/4. The score is presented in a clean, black-and-white format with standard musical notation.

El. B.

Synth.

Synth.

W.

Con. Sn.

D. Set

Synth.

128

El. B.

Synth.

Synth.

W.

Con. Sn.

D. Set

Synth.

El. B.

Synth.

Synth.

W.

Con. Sn.

D. Set

Synth.

130

El. B.

Synth.

Synth.

W.

Con. Sn.

D. Set

Synth.

El. B.

Synth.

Synth.

W.

Con. Sn.

D. Set

Synth.

134

El. B.

Synth.

Synth.

W.

Con. Sn.

D. Set

Synth.

El. B. staff: Whole rests.

W. staff: Whole rests.

Con. Sn. staff: Whole rests.

D. Set staff: Eighth-note chords with 'x' marks.

El. B.

Synth.

Synth.

W.

Con. Sn.

D. Set

Synth.

El. B.

Synth.

Synth.

W.

Con. Sn.

D. Set

Synth.

El. B.

Synth.

Synth.

W.

Con. Sn.

D. Set

Synth.

El. B. part: Bass clef, three flats. Measures 140-141: A2, G1, F1, E1, D1, C1, B0, A0.

Synth. part: Treble clef, three flats. Measures 140-141: Eighth notes, sixteenth notes, and rests.

Synth. part: Treble and Bass clefs, three flats. Measures 140-141: Melodic lines with eighth notes and rests.

W. part: Treble clef, three flats. Measures 140-141: Melodic lines with eighth notes and rests.

Con. Sn. part: Percussion clef. Measures 140-141: Eighth notes.

D. Set part: Percussion clef. Measures 140-141: Eighth and sixteenth notes.

Synth. part: Treble clef, three flats. Measures 140-141: Melodic lines with eighth notes and rests.

142

El. B.

Synth.

Synth.

W.

Con. Sn.

D. Set

Synth.

142 143

El. B.

Synth.

Synth.

W.

Con. Sn.

D. Set

Synth.

144

146

El. B.

Synth.

Synth.

W.

Con. Sn.

D. Set

Synth.

146 147

El. B.

Synth.

Synth.

W.

Con. Sn.

D. Set

Synth.

150

El. B.

Synth.

Synth.

W.

Con. Sn.

D. Set

Synth.

152

El. B.

Synth.

Synth.

W.

Con. Sn.

D. Set

Synth.

152 153

154

El. B.

Synth.

Synth.

W.

Con. Sn.

D. Set

Synth.

El. B. part: Bass clef, key signature of three flats. Measure 154: G2 (half), F2 (half). Measure 155: E2 (quarter), D2 (quarter), C2 (quarter). Measure 156: B1 (quarter), A1 (quarter), G1 (quarter).

Synth. part: Treble clef, key signature of three flats. Measure 154: G4 (quarter), F4 (quarter), E4 (quarter). Measure 155: D4 (quarter), C4 (quarter), B3 (quarter). Measure 156: A3 (quarter), G3 (quarter), F3 (quarter).

Synth. (piano) part: Treble and Bass clefs, key signature of three flats. Measure 154: G4 (half), F4 (half). Measure 155: E4 (quarter), D4 (quarter), C4 (quarter). Measure 156: B3 (quarter), A3 (quarter), G3 (quarter).

W. part: Treble clef, key signature of three flats. Measure 154: G4 (half), F4 (half). Measure 155: E4 (quarter), D4 (quarter), C4 (quarter). Measure 156: B3 (quarter), A3 (quarter), G3 (quarter).

Con. Sn. part: Percussion clef, key signature of three flats. Measure 154: G2 (half), F2 (half). Measure 155: E2 (quarter), D2 (quarter), C2 (quarter). Measure 156: B1 (quarter), A1 (quarter), G1 (quarter).

D. Set part: Percussion clef, key signature of three flats. Measure 154: G2 (half), F2 (half). Measure 155: E2 (quarter), D2 (quarter), C2 (quarter). Measure 156: B1 (quarter), A1 (quarter), G1 (quarter).

Synth. part: Treble clef, key signature of three flats. Measure 154: G2 (half), F2 (half). Measure 155: E2 (quarter), D2 (quarter), C2 (quarter). Measure 156: B1 (quarter), A1 (quarter), G1 (quarter).