

♩ = 136

5-str. Electric Bass

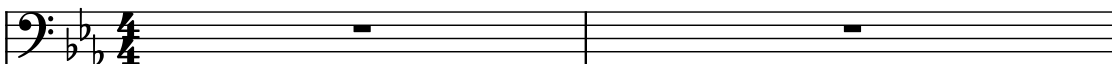

Brass Synthesizer

Alto Saxophone

Alto Saxophone

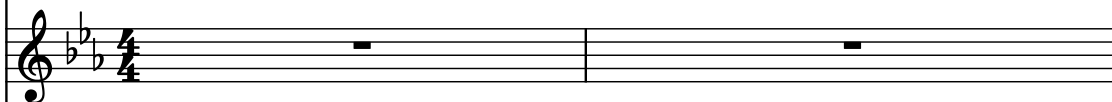

Saw Synthesizer

Bass Synthesizer

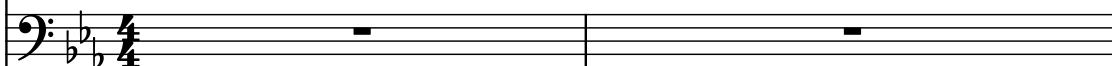

String Synthesizer

Drumset

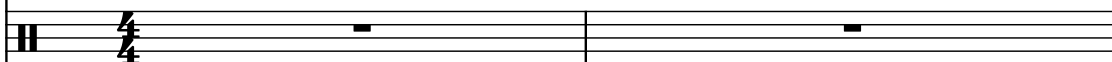

El. B.

Synth.

A. Sax.

A. Sax.

Synth.

Synth.

Synth.

D. Set

4

El. B.

Synth.

A. Sax.

A. Sax.

Synth.

Synth.

Synth.

D. Set

El. B.

Synth.

A. Sax.

A. Sax.

Synth.

Synth.

Synth.

D. Set

6

El. B.

Synth.

A. Sax.

A. Sax.

Synth.

Synth.

Synth.

D. Set

El. B.

Synth.

A. Sax.

A. Sax.

Synth.

Synth.

Synth.

D. Set

8

El. B.

Synth.

A. Sax.

A. Sax.

Synth.

Synth.

Synth.

D. Set

El. B.

Synth.

A. Sax.

A. Sax.

Synth.

Synth.

Synth.

D. Set

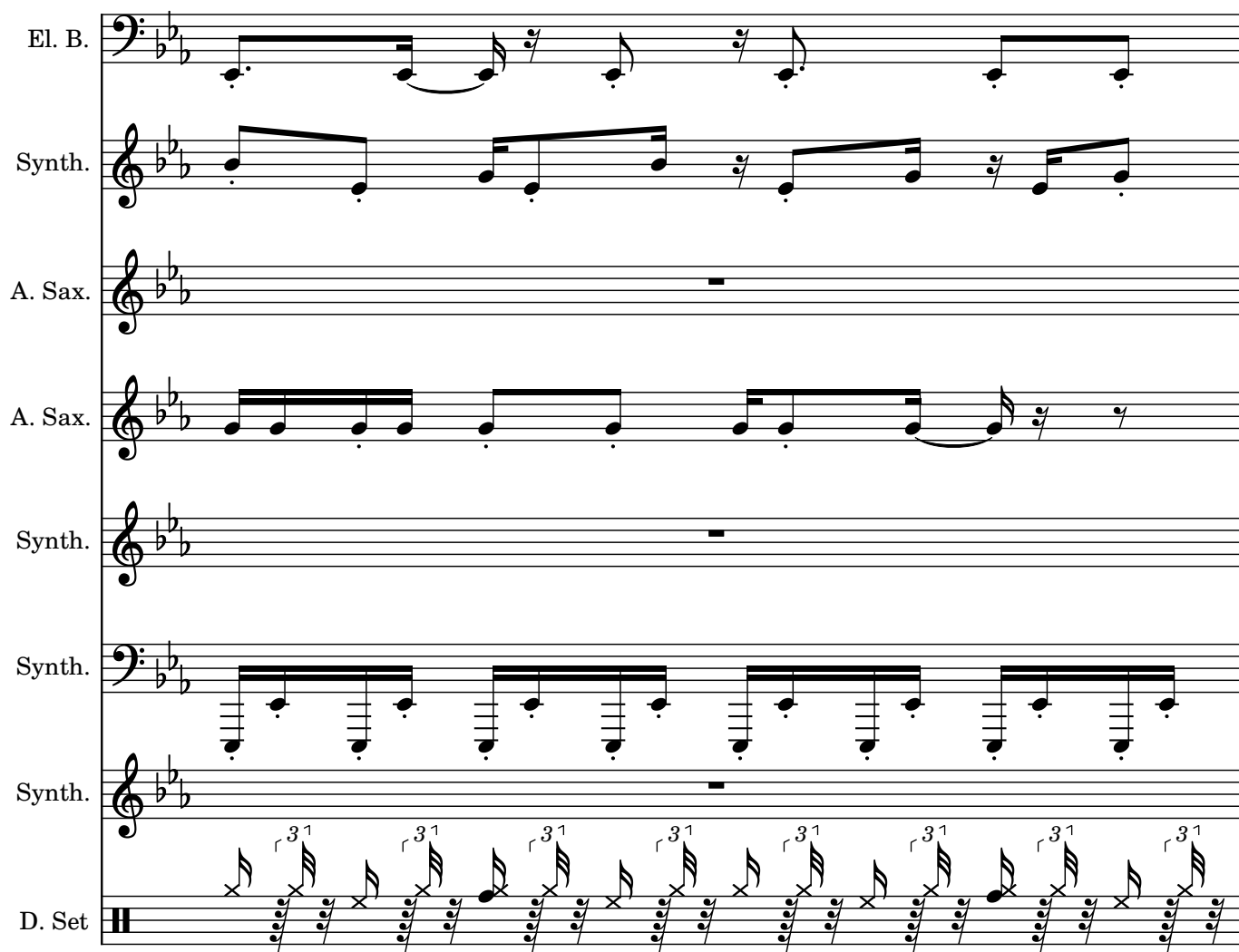

10

El. B.

Synth.

A. Sax.

A. Sax.

Synth.

Synth.

Synth.

D. Set

El. B.

Synth.

A. Sax.

A. Sax.

Synth.

Synth.

Synth.

D. Set

12

El. B.

Synth.

A. Sax.

A. Sax.

Synth.

Synth.

Synth.

D. Set

El. B.

Synth.

A. Sax.

A. Sax.

Synth.

Synth.

Synth.

D. Set

14

El. B.

Synth.

A. Sax.

A. Sax.

Synth.

Synth.

Synth.

D. Set

El. B.

Synth.

A. Sax.

A. Sax.

Synth.

Synth.

Synth.

D. Set

16

El. B.

Synth.

A. Sax.

A. Sax.

Synth.

Synth.

Synth.

D. Set

El. B.

Synth.

A. Sax.

A. Sax.

Synth.

Synth.

Synth.

D. Set

16

17

18

El. B.

Synth.

A. Sax.

A. Sax.

Synth.

Synth.

Synth.

D. Set

El. B.

Synth.

A. Sax.

A. Sax.

Synth.

Synth.

Synth.

D. Set

20

El. B.

Synth.

A. Sax.

A. Sax.

Synth.

Synth.

Synth.

D. Set

El. B.

Synth.

A. Sax.

A. Sax.

Synth.

Synth.

Synth.

D. Set

21

22

El. B.

Synth.

A. Sax.

A. Sax.

Synth.

Synth.

Synth.

D. Set

El. B. staff: Bass clef, key signature of two flats. Melodic line with eighth and quarter notes.

Synth. staff: Treble clef, key signature of two flats. Single quarter rest.

A. Sax. staff: Treble clef, key signature of two flats. Single quarter rest.

A. Sax. staff: Treble clef, key signature of two flats. Single quarter rest.

Synth. staff: Treble clef, key signature of two flats. Single quarter rest.

Synth. staff: Bass clef, key signature of two flats. Rhythmic pattern of eighth notes.

Synth. staff: Treble clef, key signature of two flats. Single quarter rest.

D. Set staff: Alto clef, key signature of two flats. Complex rhythmic pattern with triplets and sixteenth notes.

El. B.

Synth.

A. Sax.

A. Sax.

Synth.

Synth.

Synth.

D. Set

24

El. B.

Synth.

A. Sax.

A. Sax.

Synth.

Synth.

Synth.

D. Set

El. B.

Synth.

A. Sax.

A. Sax.

Synth.

Synth.

Synth.

D. Set

24

25

26

El. B.

Synth.

A. Sax.

A. Sax.

Synth.

Synth.

Synth.

D. Set

El. B.

Synth.

A. Sax.

A. Sax.

Synth.

Synth.

Synth.

D. Set

28

El. B.

Synth.

A. Sax.

A. Sax.

Synth.

Synth.

Synth.

D. Set

El. B.

Synth.

A. Sax.

A. Sax.

Synth.

Synth.

Synth.

D. Set

29

30

El. B.

Synth.

A. Sax.

A. Sax.

Synth.

Synth.

Synth.

D. Set

El. B.

Synth.

A. Sax.

A. Sax.

Synth.

Synth.

Synth.

D. Set

32

El. B.

Synth.

A. Sax.

A. Sax.

Synth.

Synth.

Synth.

D. Set

El. B.

Synth.

A. Sax.

A. Sax.

Synth.

Synth.

Synth.

D. Set

32

33

34

El. B.

Synth.

A. Sax.

A. Sax.

Synth.

Synth.

Synth.

D. Set

El. B.

Synth.

A. Sax.

A. Sax.

Synth.

Synth.

Synth.

D. Set

36

El. B.

Synth.

A. Sax.

A. Sax.

Synth.

Synth.

Synth.

D. Set

El. B.

Synth.

A. Sax.

A. Sax.

Synth.

Synth.

Synth.

D. Set

37

38

El. B.

Synth.

A. Sax.

A. Sax.

Synth.

Synth.

Synth.

D. Set

El. B.

Synth.

A. Sax.

A. Sax.

Synth.

Synth.

Synth.

D. Set

39

40

El. B.

Synth.

A. Sax.

A. Sax.

Synth.

Synth.

Synth.

D. Set

El. B.

Synth.

A. Sax.

A. Sax.

Synth.

Synth.

Synth.

D. Set

41

42

El. B.

Synth.

A. Sax.

A. Sax.

Synth.

Synth.

Synth.

D. Set

Pdf downloaded from www.midicities.com

44

El. B.

Synth.

A. Sax.

A. Sax.

Synth.

Synth.

Synth.

D. Set

El. B.

Synth.

A. Sax.

A. Sax.

Synth.

Synth.

Synth.

D. Set

46

El. B.

Synth.

A. Sax.

A. Sax.

Synth.

Synth.

Synth.

D. Set

3

48

El. B.

Synth.

A. Sax.

A. Sax.

Synth.

Synth.

Synth.

D. Set

El. B.

Synth.

A. Sax.

A. Sax.

Synth.

Synth.

Synth.

D. Set

50

El. B.

Synth.

A. Sax.

A. Sax.

Synth.

Synth.

Synth.

D. Set

El. B.

Synth.

A. Sax.

A. Sax.

Synth.

Synth.

Synth.

D. Set

52

El. B.

Synth.

A. Sax.

A. Sax.

Synth.

Synth.

Synth.

D. Set

El. B.

Synth.

A. Sax.

A. Sax.

Synth.

Synth.

Synth.

D. Set

54

El. B.

Synth.

A. Sax.

A. Sax.

Synth.

Synth.

Synth.

D. Set

El. B.

Synth.

A. Sax.

A. Sax.

Synth.

Synth.

Synth.

D. Set

56

El. B.

Synth.

A. Sax.

A. Sax.

Synth.

Synth.

Synth.

D. Set

El. B.

Synth.

A. Sax.

A. Sax.

Synth.

Synth.

Synth.

D. Set

58

El. B.

Synth.

A. Sax.

A. Sax.

Synth.

Synth.

Synth.

D. Set

El. B.

Synth.

A. Sax.

A. Sax.

Synth.

Synth.

Synth.

D. Set

58

59

60

El. B.

Synth.

A. Sax.

A. Sax.

Synth.

Synth.

Synth.

D. Set

Measures 60 and 61 are in 4/4 time and the key of B-flat major (two flats).

El. B.

Synth.

A. Sax.

A. Sax.

Synth.

Synth.

Synth.

D. Set

61

62

El. B.

Synth.

A. Sax.

A. Sax.

Synth.

Synth.

Synth.

D. Set

El. B.

Synth.

A. Sax.

A. Sax.

Synth.

Synth.

Synth.

D. Set

64

El. B.

Synth.

A. Sax.

A. Sax.

Synth.

Synth.

Synth.

D. Set

El. B.

Synth.

A. Sax.

A. Sax.

Synth.

Synth.

Synth.

D. Set

66

El. B.

Synth.

A. Sax.

A. Sax.

Synth.

Synth.

Synth.

D. Set

El. B.

Synth.

A. Sax.

A. Sax.

Synth.

Synth.

Synth.

D. Set

67

68

El. B.

Synth.

A. Sax.

A. Sax.

Synth.

Synth.

Synth.

D. Set

3 1

3 1

3 1

3 1

3 1

3 1

3 1

3 1

El. B.

Synth.

A. Sax.

A. Sax.

Synth.

Synth.

Synth.

D. Set

70

El. B.

Synth.

A. Sax.

A. Sax.

Synth.

Synth.

Synth.

D. Set

El. B.

Synth.

A. Sax.

A. Sax.

Synth.

Synth.

Synth.

D. Set

70

71

72

El. B.

Synth.

A. Sax.

A. Sax.

Synth.

Synth.

Synth.

D. Set

71

72

73

74

75

76

77

78

79

80

El. B.

Synth.

A. Sax.

A. Sax.

Synth.

Synth.

Synth.

D. Set

72

73

74

El. B.

Synth.

A. Sax.

A. Sax.

Synth.

Synth.

Synth.

D. Set

El. B.

Synth.

A. Sax.

A. Sax.

Synth.

Synth.

Synth.

D. Set

74

75

76

El. B.

Synth.

A. Sax.

A. Sax.

Synth.

Synth.

Synth.

D. Set

El. B.

Synth.

A. Sax.

A. Sax.

Synth.

Synth.

Synth.

D. Set

76

77

78

El. B.

Synth.

A. Sax.

A. Sax.

Synth.

Synth.

Synth.

D. Set

El. B.

Synth.

A. Sax.

A. Sax.

Synth.

Synth.

Synth.

D. Set

78

79

80

El. B.

Synth.

A. Sax.

A. Sax.

Synth.

Synth.

Synth.

D. Set

3

82

El. B.

Synth.

A. Sax.

A. Sax.

Synth.

Synth.

Synth.

D. Set

El. B.

Synth.

A. Sax.

A. Sax.

Synth.

Synth.

Synth.

D. Set

84

El. B.

Synth.

A. Sax.

A. Sax.

Synth.

Synth.

Synth.

D. Set

El. B.

Synth.

A. Sax.

A. Sax.

Synth.

Synth.

Synth.

D. Set

86

El. B.

Synth.

A. Sax.

A. Sax.

Synth.

Synth.

Synth.

D. Set

El. B.

Synth.

A. Sax.

A. Sax.

Synth.

Synth.

Synth.

D. Set

88

El. B.

Synth.

A. Sax.

A. Sax.

Synth.

Synth.

Synth.

D. Set

El. B.

Synth.

A. Sax.

A. Sax.

Synth.

Synth.

D. Set

90

El. B.

Synth.

A. Sax.

A. Sax.

Synth.

Synth.

Synth.

D. Set

El. B.

Synth.

A. Sax.

A. Sax.

Synth.

Synth.

Synth.

D. Set

92

El. B.

Synth.

A. Sax.

A. Sax.

Synth.

Synth.

Synth.

D. Set

El. B.

Synth.

A. Sax.

A. Sax.

Synth.

Synth.

Synth.

D. Set

3 1

94

El. B.

Synth.

A. Sax.

A. Sax.

Synth.

Synth.

Synth.

D. Set

El. B.

Synth.

A. Sax.

A. Sax.

Synth.

Synth.

Synth.

D. Set

96

El. B.

Synth.

A. Sax.

A. Sax.

Synth.

Synth.

Synth.

D. Set

El. B.

Synth.

A. Sax.

A. Sax.

Synth.

Synth.

Synth.

D. Set

96

97