

♩ = 134

Electric Bass, Track 2

Electric Guitar, Track 3

Acoustic Guitar, Track 4

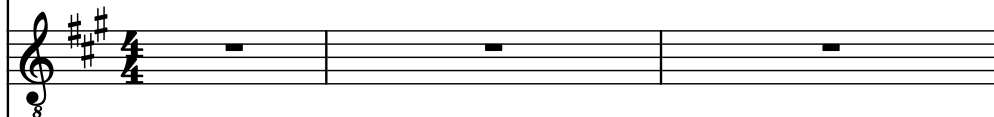

Electric Guitar, Track 5

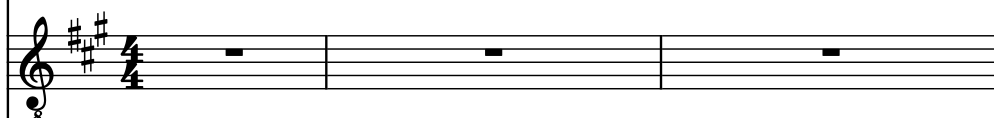

Soprano Saxophone, Track 6

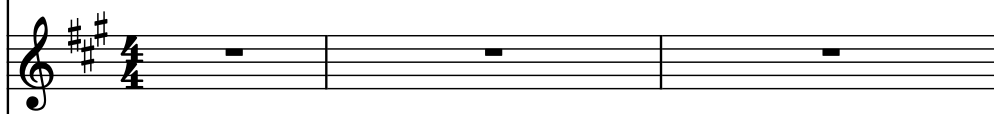

Brass Synthesizer, Track 7

Drumset, Track 10

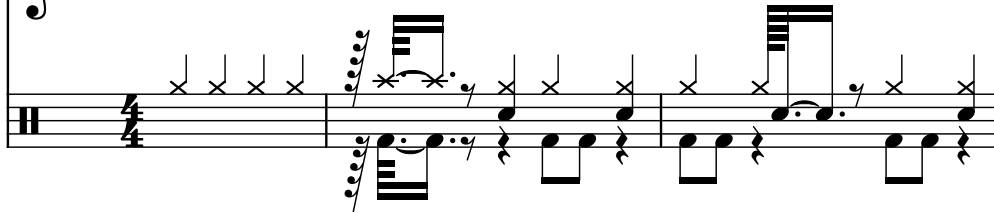

El. B.

El. Guit.

Guit.

El. Guit.

S. Sax.

Synth.

D. Set

6

El. B.

El. Guit.

Guit.

El. Guit.

S. Sax.

Synth.

D. Set

8

El. B.

El. Guit.

Guit.

El. Guit.

S. Sax.

Synth.

D. Set

10

El. B.

El. Guit.

Guit.

El. Guit.

S. Sax.

Synth.

D. Set

12

El. B.

El. Guit.

Guit.

El. Guit.

S. Sax.

Synth.

D. Set

14

El. B.

El. Guit.

Guit.

El. Guit.

S. Sax.

Synth.

D. Set

16

El. B.

El. Guit.

Guit.

El. Guit.

S. Sax.

Synth.

D. Set

18

El. B.

El. Guit.

Guit.

El. Guit.

S. Sax.

Synth.

D. Set

19

El. B.

El. Guit.

Guit.

El. Guit.

S. Sax.

Synth.

D. Set

21

El. B.

El. Guit.

Guit.

El. Guit.

S. Sax.

Synth.

D. Set

23

El. B.

El. Guit.

Guit.

El. Guit.

S. Sax.

Synth.

D. Set

8

8

8

3

25

El. B.

El. Guit.

Guit.

El. Guit.

S. Sax.

Synth.

D. Set

27

El. B.

El. Guit.

Guit.

El. Guit.

S. Sax.

Synth.

D. Set

8

8

8

3

29

El. B.

El. Guit.

Guit.

El. Guit.

S. Sax.

Synth.

D. Set

31

El. B.

El. Guit.

Guit.

El. Guit.

S. Sax.

Synth.

D. Set

8

8

8

33

El. B.

El. Guit.

Guit.

El. Guit.

S. Sax.

Synth.

D. Set

35

El. B.

El. Guit.

Guit.

El. Guit.

S. Sax.

Synth.

D. Set

3

37

El. B.

El. Guit.

Guit.

El. Guit.

S. Sax.

Synth.

D. Set

38

El. B.

El. Guit.

Guit.

El. Guit.

S. Sax.

Synth.

D. Set

39

El. B.

El. Guit.

Guit.

El. Guit.

S. Sax.

Synth.

D. Set

8

8

8

41

El. B.

El. Guit.

Guit.

El. Guit.

S. Sax.

Synth.

D. Set

8

8

8

3

42

El. B.

El. Guit.

Guit.

El. Guit.

S. Sax.

Synth.

D. Set

El. B.

El. Guit.

Guit.

El. Guit.

S. Sax.

Synth.

D. Set

8

8

8

46

El. B.

El. Guit.

Guit.

El. Guit.

S. Sax.

Synth.

D. Set

48

El. B.

El. Guit.

Guit.

El. Guit.

S. Sax.

Synth.

D. Set

8

8

8

3

50

El. B.

El. Guit.

Guit.

El. Guit.

S. Sax.

Synth.

D. Set

3

3

52

El. B.

El. Guit.

Guit.

El. Guit.

S. Sax.

Synth.

D. Set

54

El. B.

El. Guit.

Guit.

El. Guit.

S. Sax.

Synth.

D. Set

57

El. B.

El. Guit.

Guit.

El. Guit.

S. Sax.

Synth.

D. Set

59

El. B.

El. Guit.

Guit.

El. Guit.

S. Sax.

Synth.

D. Set

62

El. B.

El. Guit.

Guit.

El. Guit.

S. Sax.

Synth.

D. Set

62

64

El. B.

El. Guit.

Guit.

El. Guit.

S. Sax.

Synth.

D. Set

66

El. B.

El. Guit.

Guit.

El. Guit.

S. Sax.

Synth.

D. Set

68

El. B.

El. Guit.

Guit.

El. Guit.

S. Sax.

Synth.

D. Set

70

El. B.

El. Guit.

Guit.

El. Guit.

S. Sax.

Synth.

D. Set

72

El. B.

El. Guit.

Guit.

El. Guit.

S. Sax.

Synth.

D. Set

73

El. B.

El. Guit.

Guit.

El. Guit.

S. Sax.

Synth.

D. Set

75

El. B.

El. Guit.

Guit.

El. Guit.

S. Sax.

Synth.

D. Set

76

El. B.

El. Guit.

Guit.

El. Guit.

S. Sax.

Synth.

D. Set

77

El. B.

El. Guit.

Guit.

El. Guit.

S. Sax.

Synth.

D. Set

77

78

El. B.

El. Guit.

Guit.

El. Guit.

S. Sax.

Synth.

D. Set

80

El. B.

El. Guit.

Guit.

El. Guit.

S. Sax.

Synth.

D. Set

El. B.

El. Guit.

Guit.

El. Guit.

S. Sax.

Synth.

D. Set

84

El. B.

El. Guit.

Guit.

El. Guit.

S. Sax.

Synth.

D. Set

86

El. B.

El. Guit.

Guit.

El. Guit.

S. Sax.

Synth.

D. Set

8

8

8

8

8

8

8

87

El. B.

El. Guit.

Guit.

El. Guit.

S. Sax.

Synth.

D. Set

89

El. B.

El. Guit.

Guit.

El. Guit.

S. Sax.

Synth.

D. Set

91

El. B.

El. Guit.

Guit.

El. Guit.

S. Sax.

Synth.

D. Set

93

El. B.

El. Guit.

Guit.

El. Guit.

S. Sax.

Synth.

D. Set

95

El. B.

El. Guit.

Guit.

El. Guit.

S. Sax.

Synth.

D. Set

95

El. B.

El. Guit.

Guit.

El. Guit.

S. Sax.

Synth.

D. Set

97

99

El. B.

El. Guit.

Guit.

El. Guit.

S. Sax.

Synth.

D. Set

102

102

El. B.

El. Guit.

Guit.

El. Guit.

S. Sax.

Synth.

D. Set

105

El. B.

El. Guit.

Guit.

El. Guit.

S. Sax.

Synth.

D. Set

8

8

8

8

8

8

8

108

El. B.

El. Guit.

Guit.

El. Guit.

S. Sax.

Synth.

D. Set

108