

♩ = 78

Drumset

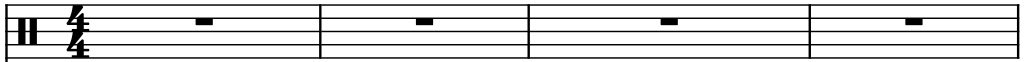

Maracas

Drumset

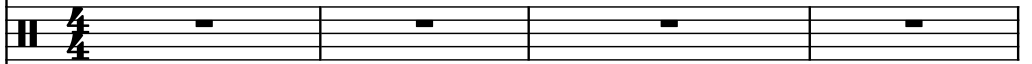

Roto-Toms

Drumset

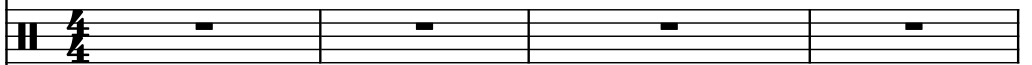

Electric Bass, bass

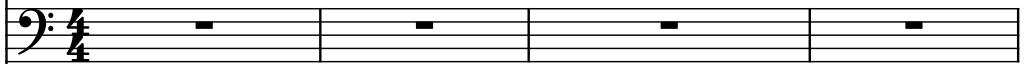

Pad Synthesizer, newage

Pad Synthesizer, newage

Acoustic Guitar, jazz

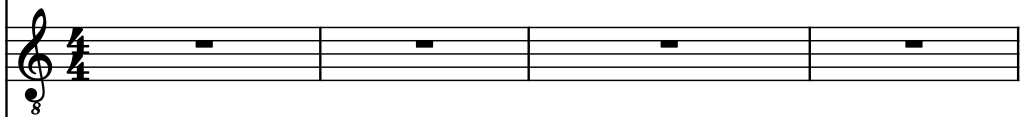

Harmonica, armonica

Harpsichord, harpcord

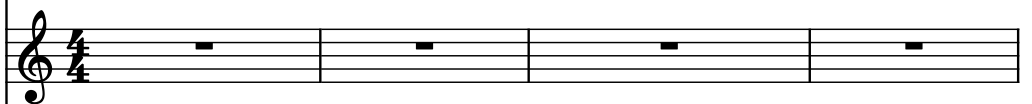

Rotary Organ, orgue

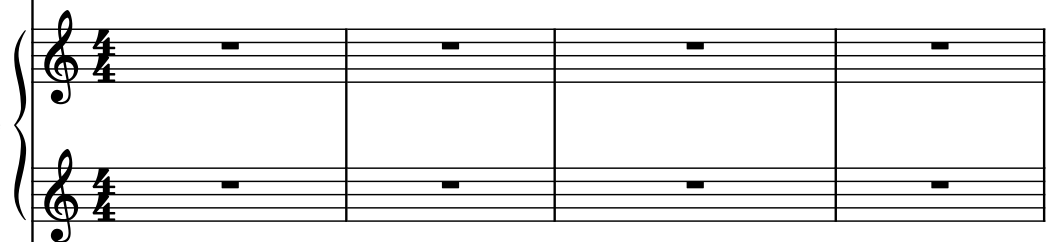

Classical Guitar, seche

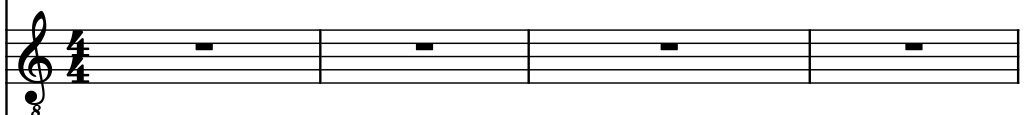

Acoustic Guitar, voix

- D. Set**: Three staves, each with a double bar line at the beginning and a single bar line at the end, indicating a sustained sound.

♩ = 83

8

10

D. Set

Mrcs.

D. Set

Roto

D. Set

El. B.

Synth.

Synth.

Guit.

Harm.

Hch.

Rot. Org.

Guit.

Guit.

8

3

8

8

11

D. Set

Mrcs.

D. Set

Roto

D. Set

El. B.

Synth.

Synth.

Guit.

Harm.

Hch.

Rot. Org.

Guit.

Guit.

12

D. Set

Mrcs.

D. Set

Roto

D. Set

El. B.

Synth.

Synth.

Guit.

Harm.

Hch.

Rot. Org.

Guit.

Guit.

8

3

8

8

13

D. Set

Mrcs.

D. Set

Roto

D. Set

El. B.

Synth.

Synth.

Guit.

Harm.

Hch.

Rot. Org.

Guit.

Guit.

14

D. Set

Mrcs.

D. Set

Roto

D. Set

El. B.

Synth.

Synth.

Guit.

Harm.

Hch.

Rot. Org.

Guit.

Guit.

8

15

D. Set

Mrcs.

D. Set

Roto

D. Set

El. B.

Synth.

Synth.

Guit.

Harm.

Hch.

Rot. Org.

Guit.

Guit.

16

D. Set

Mrs.

D. Set

Roto

D. Set

El. B.

Synth.

Synth.

Guit.

Harm.

Hch.

Rot. Org.

Guit.

Guit.

Downloaded from www.midcities.com

17

D. Set

Mrcs.

D. Set

Roto

D. Set

El. B.

Synth.

Synth.

Guit.

Harm.

Hch.

Rot. Org.

Guit.

Guit.

18

D. Set

MrCs.

D. Set

Roto

D. Set

El. B.

Synth.

Synth.

Guit.

Harm.

Hch.

Rot. Org.

Guit.

Guit.

8

3

8

8

19

D. Set

Mrcs.

D. Set

Roto

D. Set

El. B.

Synth.

Synth.

Guit.

Harm.

Hch.

Rot. Org.

Guit.

Guit.

Guit. 

Pdf downloaded from www.midicities.com

21

21

D. Set

Mrcs.

D. Set

Roto

D. Set

El. B.

Synth.

Synth.

Guit.

Harm.

Hch.

Rot. Org.

Guit.

Guit.

22

D. Set

Mrcs.

D. Set

Roto

D. Set

El. B.

Synth.

Synth.

Guit.

Harm.

Hch.

Rot. Org.

Guit.

Guit.

8

8

23

23

D. Set

Mrcs.

D. Set

Roto

D. Set

El. B.

Synth.

Synth.

Guit.

Harm.

Hch.

Rot. Org.

Guit.

Guit.

Guit.  Pdf downloaded from www.midicities.com

25

D. Set

Mrcs.

D. Set

Roto

D. Set

El. B.

Synth.

Synth.

Guit.

Harm.

Hch.

Rot. Org.

Guit.

Guit.

26

D. Set

Mrcs.

D. Set

Roto

D. Set

El. B.

Synth.

Synth.

Guit.

Harm.

Hch.

Rot. Org.

Guit.

Guit.

Downloaded from www.midcities.com

27

D. Set

Mrcs.

D. Set

Roto

D. Set

El. B.

Synth.

Synth.

Guit.

Harm.

Hch.

Rot. Org.

Guit.

Guit.

28

D. Set

Mrcs.

D. Set

Roto

D. Set

El. B.

Synth.

Synth.

Guit.

Harm.

Hch.

Rot. Org.

Guit.

Guit.

3

8

8

29

29

D. Set

Mrcs.

D. Set

Roto

D. Set

El. B.

Synth.

Synth.

Guit.

Harm.

Hch.

Rot. Org.

Guit.

Guit.

30

D. Set

Mrcs.

D. Set

Roto

D. Set

El. B.

Synth.

Synth.

Guit.

Harm.

Hch.

Rot. Org.

Guit.

Guit.

31

D. Set

Mrcs.

D. Set

Roto

D. Set

El. B.

Synth.

Synth.

Guit.

Harm.

Hch.

Rot. Org.

Guit.

Guit.

32

D. Set

Mrcs.

D. Set

Roto

D. Set

El. B.

Synth.

Synth.

Guit.

Harm.

Hch.

Rot. Org.

Guit.

Guit.

33

D. Set

Mrcs.

D. Set

Roto

D. Set

El. B.

Synth.

Synth.

Guit.

Harm.

Hch.

Rot. Org.

Guit.

Guit.

8

8

3

34

D. Set

Mrcs.

D. Set

Roto

D. Set

El. B.

Synth.

Synth.

Guit.

Harm.

Hch.

Rot. Org.

Guit.

Guit.

8

3

8

8

35

D. Set

Mrcs.

D. Set

Roto

D. Set

El. B.

Synth.

Synth.

Guit.

Harm.

Hch.

Rot. Org.

Guit.

Guit.

36

D. Set

Mrcs.

D. Set

Roto

D. Set

El. B.

Synth.

Synth.

Guit.

Harm.

Hch.

Rot. Org.

Guit.

Guit.

3

8

8

37

D. Set

Mrcs.

D. Set

Roto

D. Set

El. B.

Synth.

Synth.

Guit.

Harm.

Hch.

Rot. Org.

Guit.

Guit.

38

D. Set

Mrcs.

D. Set

Roto

D. Set

El. B.

Synth.

Synth.

Guit.

Harm.

Hch.

Rot. Org.

Guit.

Guit.

39

39

D. Set

Mrcs.

D. Set

Roto

D. Set

El. B.

Synth.

Synth.

Guit.

Harm.

Hch.

Rot. Org.

Guit.

Guit.

Pdf downloaded from www.midicities.com

41

41

D. Set

Mrcs.

D. Set

Roto

D. Set

El. B.

Synth.

Synth.

Guit.

Harm.

Hch.

Rot. Org.

Guit.

Guit.

42

D. Set

Mrcs.

D. Set

Roto

D. Set

El. B.

Synth.

Synth.

Guit.

Harm.

Hch.

Rot. Org.

Guit.

Guit.

www.midcities.com

43

43

D. Set

Mrcs.

D. Set

Roto

D. Set

El. B.

Synth.

Synth.

Guit.

Harm.

Hch.

Rot. Org.

Guit.

Guit.

44

D. Set

Mrcs.

D. Set

Roto

D. Set

El. B.

Synth.

Synth.

Guit.

Harm.

Hch.

Rot. Org.

Guit.

Guit.

3

45

45

D. Set

Mrcs.

D. Set

Roto

D. Set

El. B.

Synth.

Synth.

Guit.

Harm.

Hch.

Rot. Org.

Guit.

Guit.

46

D. Set

Mrcs.

D. Set

Roto

D. Set

El. B.

Synth.

Synth.

Guit.

Harm.

Hch.

Rot. Org.

Guit.

Guit.

www.midcities.com

47

D. Set

Mrcs.

D. Set

Roto

D. Set

El. B.

Synth.

Synth.

Guit.

Harm.

Hch.

Rot. Org.

Guit.

Guit.

 Pdf downloaded from www.midicities.com

49

49

D. Set

Mrcs.

D. Set

Roto

D. Set

El. B.

Synth.

Synth.

Guit.

Harm.

Hch.

Rot. Org.

Guit.

Guit.

50

D. Set

Mrcs.

D. Set

Roto

D. Set

El. B.

Synth.

Synth.

Guit.

Harm.

Hch.

Rot. Org.

Guit.

Guit.

8

3

8

8

8

51

51

D. Set

Mrcs.

D. Set

Roto

D. Set

El. B.

Synth.

Synth.

Guit.

Harm.

Hch.

Rot. Org.

Guit.

Guit.

52

D. Set

Mrcs.

D. Set

Roto

D. Set

El. B.

Synth.

Synth.

Guit.

Harm.

Hch.

Rot. Org.

Guit.

Guit.

8

3

8

8

53

53

D. Set

Mrcs.

D. Set

Roto

D. Set

El. B.

Synth.

Synth.

Guit.

Harm.

Hch.

Rot. Org.

Guit.

Guit.

54

D. Set

Mrcs.

D. Set

Roto

D. Set

El. B.

Synth.

Synth.

Guit.

Harm.

Hch.

Rot. Org.

Guit.

Guit.

55

D. Set

Mrcs.

D. Set

Roto

D. Set

El. B.

Synth.

Synth.

Guit.

Harm.

Hch.

Rot. Org.

Guit.

Guit.

 Pdf downloaded from www.midicities.com

57

57

D. Set

Mrcs.

D. Set

Roto

D. Set

El. B.

Synth.

Synth.

Guit.

Harm.

Hch.

Rot. Org.

Guit.

Guit.

58

D. Set

Mrcs.

D. Set

Roto

D. Set

El. B.

Synth.

Synth.

Guit.

Harm.

Hch.

Rot. Org.

Guit.

Guit.

59

D. Set

MrCs.

D. Set

Roto

D. Set

El. B.

Synth.

Synth.

Guit.

Harm.

Hch.

Rot. Org.

Guit.

Guit.

60

D. Set

MrCs.

D. Set

Roto

D. Set

El. B.

Synth.

Synth.

Guit.

Harm.

Hch.

Rot. Org.

Guit.

Guit.

61

D. Set

Mrcs.

D. Set

Roto

D. Set

El. B.

Synth.

Synth.

Guit.

Harm.

Hch.

Rot. Org.

Guit.

Guit.

62

D. Set

Mrcs.

D. Set

Roto

D. Set

El. B.

Synth.

Synth.

Guit.

Harm.

Hch.

Rot. Org.

Guit.

Guit.

8

8

63

D. Set

Mrchs.

D. Set

Roto

D. Set

El. B.

Synth.

Synth.

Guit.

Harm.

Hch.

Rot. Org.

Guit.

Guit.

64

D. Set

Mrchs.

D. Set

Roto

D. Set

El. B.

Synth.

Synth.

Guit.

Harm.

Hch.

Rot. Org.

Guit.

Guit.

65

D. Set

Mrcs.

D. Set

Roto

D. Set

El. B.

Synth.

Synth.

Guit.

Harm.

Hch.

Rot. Org.

Guit.

Guit.

66

D. Set

Mrcs.

D. Set

Roto

D. Set

El. B.

Synth.

Synth.

Guit.

Harm.

Hch.

Rot. Org.

Guit.

Guit.

67

D. Set

Mrcs.

D. Set

Roto

D. Set

El. B.

Synth.

Synth.

Guit.

Harm.

Hch.

Rot. Org.

Guit.

Guit.

68

D. Set

Mrcs.

D. Set

Roto

D. Set

El. B.

Synth.

Synth.

Guit.

Harm.

Hch.

Rot. Org.

Guit.

Guit.

8

3

8

8

69

D. Set

Mrcs.

D. Set

Roto

D. Set

El. B.

Synth.

Synth.

Guit.

Harm.

Hch.

Rot. Org.

Guit.

Guit.

70

D. Set

Mrcs.

D. Set

Roto

D. Set

El. B.

Synth.

Synth.

Guit.

Harm.

Hch.

Rot. Org.

Guit.

Guit.

8

8

8

3

b

8

8

71

D. Set

Mrcs.

D. Set

Roto

D. Set

El. B.

Synth.

Synth.

Guit.

Harm.

Hch.

Rot. Org.

Guit.

Guit.

72

72

D. Set

Mrcs.

D. Set

Roto

D. Set

El. B.

Synth.

Synth.

Guit.

Harm.

Hch.

Rot. Org.

Guit.

Guit.

♩ = 75

72

73

74

D. Set

Mrcs.

D. Set

Roto

D. Set

El. B.

Synth.

Synth.

Guit.

Harm.

Hch.

Rot. Org.

Guit.

Guit.

76

D. Set

Mrcs.

D. Set

Roto

D. Set

El. B.

Synth.

Synth.

Guit.

Harm.

Hch.

Rot. Org.

Guit.

Guit.

8

78

D. Set

Mrcs.

D. Set

Roto

D. Set

El. B.

Synth.

Synth.

Guit.

Harm.

Hch.

Rot. Org.

Guit.

Guit.

80

D. Set

Mrcs.

D. Set

Roto

D. Set

El. B.

Synth.

Synth.

Guit.

Harm.

Hch.

Rot. Org.

Guit.

Guit.

83

83

D. Set

MrCs.

D. Set

Roto

D. Set

El. B.

Synth.

Synth.

Guit.

Harm.

Hch.

Rot. Org.

Guit.

Guit.

86

D. Set

Mrcs.

D. Set

Roto

D. Set

El. B.

Synth.

Synth.

Guit.

Harm.

Hch.

Rot. Org.

Guit.

Guit.

8

8

8

89

D. Set

Mrcs.

D. Set

Roto

D. Set

El. B.

Synth.

Synth.

Guit.

Harm.

Hch.

Rot. Org.

Guit.

Guit.

92

$\text{♩} = 74$ $\text{♩} = 73$ $\text{♩} = 72$

D. Set

Mrcs.

D. Set

Roto

D. Set

El. B.

Synth.

Synth.

Guit.

Harm.

Hch.

Rot. Org.

Guit.

Guit.

94

$\text{♩} = 71$ $\text{♩} = 70$ $\text{♩} = 69$ $\text{♩} = 68$ $\text{♩} = 67$ $\text{♩} = 66$ $\text{♩} = 65$ ⁵

D. Set

Mrcs.

D. Set

Roto

D. Set

El. B.

Synth.

Synth.

Guit.

Harm.

Hch.

Rot. Org.

Guit.

Guit.

96

$\text{♩} = 64$ $\text{♩} = 63$ $\text{♩} = 62$ $\text{♩} = 61$ $\text{♩} = 60$ $\text{♩} = 59$ $\text{♩} = 58$

D. Set

Mrcs.

D. Set

Roto

D. Set

El. B.

Synth.

Synth.

Guit.

Harm.

Hch.

Rot. Org.

Guit.

Guit.