

♩ = 120

Contrabass, Bass

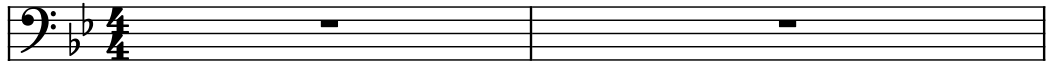

Electric Piano, Piano

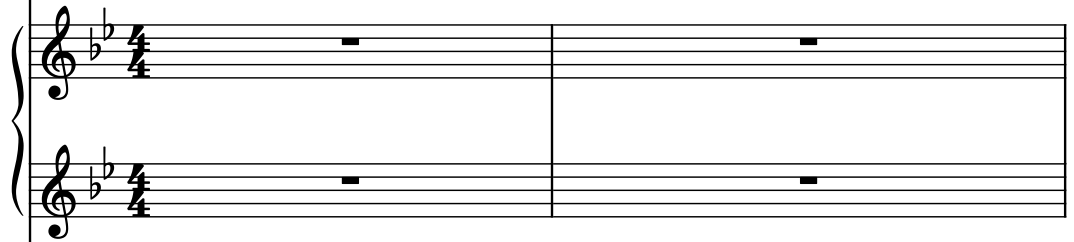

Acoustic Guitar, Guitar

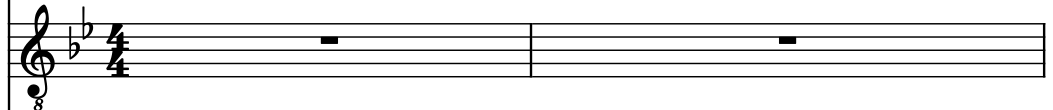

Acoustic Guitar, Guitar

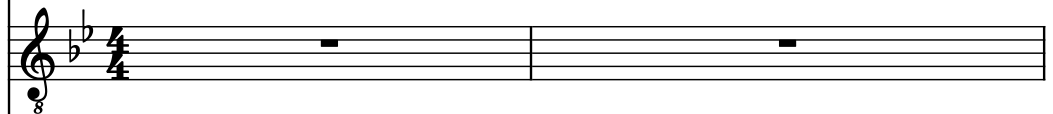

Electric Guitar, Guitar

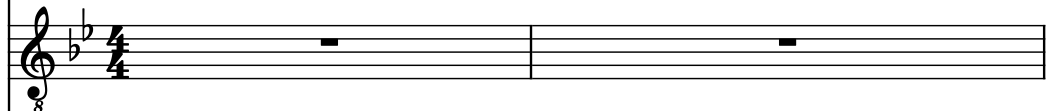

Electric Guitar, Guitar

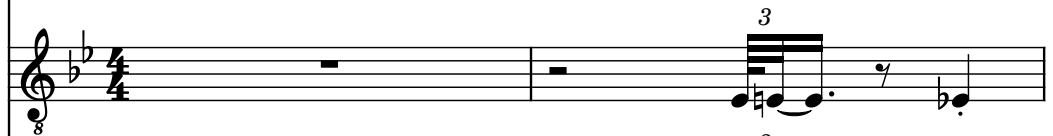

Electric Guitar, Guitar

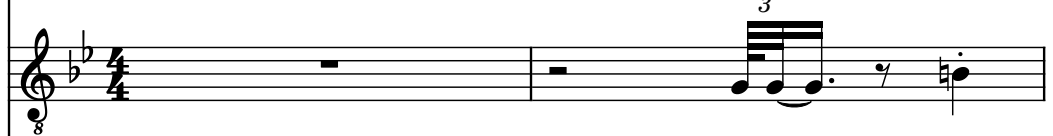

Electric Guitar, Guitar

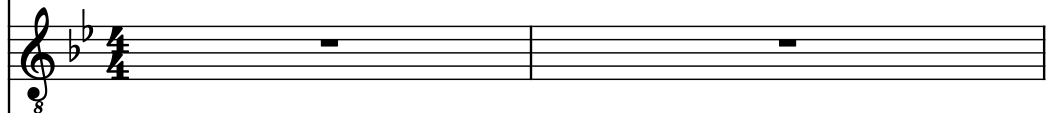

Drumset, Drums

Pdf downloaded from www.midicities.com

Pdf downloaded from www.midicities.com

7

Cb.

El. Pno.

Guit.

Guit.

El. Guit.

El. Guit.

El. Guit.

El. Guit.

D. Set

7

9

Ch.

El. Pno.

Guit.

Guit.

El. Guit.

El. Guit.

El. Guit.

El. Guit.

D. Set

10

Cb.

El. Pno.

Guit.

Guit.

El. Guit.

El. Guit.

El. Guit.

El. Guit.

D. Set

11

Ch.

El. Pno.

Guit.

Guit.

El. Guit.

El. Guit.

El. Guit.

El. Guit.

D. Set

Ch.

El. Pno.

Guit.

Guit.

El. Guit.

El. Guit.

El. Guit.

El. Guit.

D. Set

12

14

Ch.

El. Pno.

Guit.

Guit.

El. Guit.

El. Guit.

El. Guit.

El. Guit.

D. Set

Ch.

El. Pno.

Guit.

Guit.

El. Guit.

El. Guit.

El. Guit.

El. Guit.

D. Set

15

Pdf downloaded from www.midicities.com

17

Cb.

El. Pno.

Guit.

Guit.

El. Guit.

El. Guit.

El. Guit.

El. Guit.

D. Set

8

8

8

8

8

8

8

8

18

Cb.

El. Pno.

Guit.

Guit.

El. Guit.

El. Guit.

El. Guit.

El. Guit.

D. Set

18

Cb.

El. Pno.

Guit.

Guit.

El. Guit.

El. Guit.

El. Guit.

El. Guit.

D. Set

19

Cb.

El. Pno.

Guit.

Guit.

El. Guit.

El. Guit.

El. Guit.

El. Guit.

D. Set

20

Ch.

El. Pno.

Guit.

Guit.

El. Guit.

El. Guit.

El. Guit.

El. Guit.

D. Set

20

Ch.

El. Pno.

Guit.

Guit.

El. Guit.

El. Guit.

El. Guit.

El. Guit.

D. Set

22

24

Ch.

El. Pno.

Guit.

Guit.

El. Guit.

El. Guit.

El. Guit.

El. Guit.

D. Set

8

8

8

8

8

8

8

8

3

3

25

Ch.

El. Pno.

Guit.

Guit.

El. Guit.

El. Guit.

El. Guit.

El. Guit.

D. Set

26

Ch.

El. Pno.

Guit.

Guit.

El. Guit.

El. Guit.

El. Guit.

El. Guit.

D. Set

Ch.

El. Pno.

Guit.

Guit.

El. Guit.

El. Guit.

El. Guit.

El. Guit.

D. Set

The musical score for page 27 is written for a multi-instrument ensemble. The instruments and their parts are as follows:

28

Ch.

El. Pno.

Guit.

Guit.

El. Guit.

El. Guit.

El. Guit.

El. Guit.

D. Set

28

29

Cb.

El. Pno.

Guit.

Guit.

El. Guit.

El. Guit.

El. Guit.

El. Guit.

D. Set

30

Cb.

El. Pno.

Guit.

Guit.

El. Guit.

El. Guit.

El. Guit.

El. Guit.

D. Set

3

3

3

3

31

Cb.

El. Pno.

Guit.

Guit.

El. Guit.

El. Guit.

El. Guit.

El. Guit.

D. Set

33

Ch.

El. Pno.

Guit.

Guit.

El. Guit.

El. Guit.

El. Guit.

El. Guit.

D. Set

33

34

Cb.

El. Pno.

Guit.

El. Guit.

D. Set

35

Ch.

El. Pno.

Guit.

Guit.

El. Guit.

El. Guit.

El. Guit.

El. Guit.

D. Set

35

Ch.

El. Pno.

Guit.

Guit.

El. Guit.

El. Guit.

El. Guit.

El. Guit.

D. Set

37

38

Cb.

El. Pno.

Guit.

Guit.

El. Guit.

El. Guit.

El. Guit.

El. Guit.

D. Set

Pdf downloaded from www.midicities.com

Ch.

El. Pno.

Guit.

Guit.

El. Guit.

El. Guit.

El. Guit.

El. Guit.

D. Set

42

Ch.

El. Pno.

Guit.

Guit.

El. Guit.

El. Guit.

El. Guit.

El. Guit.

D. Set

8

8

8

8

8

8

8

8

3

3

33

3

Ch.

El. Pno.

Guit.

Guit.

El. Guit.

El. Guit.

El. Guit.

El. Guit.

D. Set

The musical score for page 43 is written for a multi-instrument ensemble. The instruments and their parts are as follows:

44

Ch.

El. Pno.

Guit.

Guit.

El. Guit.

El. Guit.

El. Guit.

El. Guit.

D. Set

44

Ch.

El. Pno.

Guit.

Guit.

El. Guit.

El. Guit.

El. Guit.

El. Guit.

D. Set

48

Ch.

El. Pno.

Guit.

Guit.

El. Guit.

El. Guit.

El. Guit.

El. Guit.

D. Set

50

Ch.

El. Pno.

Guit.

Guit.

El. Guit.

El. Guit.

El. Guit.

El. Guit.

D. Set

51

Ch.

El. Pno.

Guit.

Guit.

El. Guit.

El. Guit.

El. Guit.

El. Guit.

D. Set

52

52

Cb.

El. Pno.

Guit.

Guit.

El. Guit.

El. Guit.

El. Guit.

El. Guit.

D. Set

Ch.

El. Pno.

Guit.

Guit.

El. Guit.

El. Guit.

El. Guit.

El. Guit.

D. Set

56

56

Cb.

El. Pno.

Guit.

Guit.

El. Guit.

El. Guit.

El. Guit.

El. Guit.

D. Set

Cb.
 El. Pno.
 Guit.
 Guit.
 El. Guit.
 El. Guit.
 El. Guit.
 D. Set

59

Ch.

El. Pno.

Guit.

Guit.

El. Guit.

El. Guit.

El. Guit.

El. Guit.

D. Set

60

Ch.

El. Pno.

Guit.

Guit.

El. Guit.

El. Guit.

El. Guit.

El. Guit.

D. Set

Ch.

El. Pno.

Guit.

Guit.

El. Guit.

El. Guit.

El. Guit.

El. Guit.

D. Set

61

Ch.

El. Pno.

Guit.

Guit.

El. Guit.

El. Guit.

El. Guit.

El. Guit.

D. Set

61

Ch.

El. Pno.

Guit.

Guit.

El. Guit.

El. Guit.

El. Guit.

El. Guit.

D. Set

63

Ch.

El. Pno.

Guit.

Guit.

El. Guit.

El. Guit.

El. Guit.

D. Set

65

Ch.

El. Pno.

Guit.

Guit.

El. Guit.

El. Guit.

El. Guit.

El. Guit.

D. Set

65

66

66

Cb.

El. Pno.

Guit.

Guit.

El. Guit.

El. Guit.

El. Guit.

El. Guit.

D. Set

Ch.

El. Pno.

Guit.

Guit.

El. Guit.

El. Guit.

El. Guit.

D. Set

68

Ch.

El. Pno.

Guit.

Guit.

El. Guit.

El. Guit.

El. Guit.

El. Guit.

D. Set

69

Ch.

El. Pno.

Guit.

Guit.

El. Guit.

El. Guit.

El. Guit.

El. Guit.

D. Set

Ch.

El. Pno.

Guit.

Guit.

El. Guit.

El. Guit.

El. Guit.

El. Guit.

D. Set

70

70

Cb.

El. Pno.

Guit.

Guit.

El. Guit.

El. Guit.

El. Guit.

El. Guit.

D. Set

3

3

3

3

Ch.

El. Pno.

Guit.

Guit.

El. Guit.

El. Guit.

El. Guit.

El. Guit.

D. Set

72

74

Ch.

El. Pno.

Guit.

Guit.

El. Guit.

El. Guit.

El. Guit.

El. Guit.

D. Set

75

Ch.

El. Pno.

Guit.

Guit.

El. Guit.

El. Guit.

El. Guit.

El. Guit.

D. Set

75

76

77

Cb.

El. Pno.

Guit.

Guit.

El. Guit.

El. Guit.

El. Guit.

El. Guit.

D. Set

79

Ch.

El. Pno.

Guit.

Guit.

El. Guit.

El. Guit.

El. Guit.

El. Guit.

D. Set

81

Ch.

El. Pno.

Guit.

Guit.

El. Guit.

El. Guit.

El. Guit.

El. Guit.

D. Set

- Ch.**: A single staff in the bass clef with a key signature of two flats. It contains a few notes at the beginning of the measure.
- El. Pno.**: A grand staff (treble and bass clefs) with a key signature of two flats. It features a long, sustained chord in the right hand and a single note in the left hand.
- Guit.**: Two staves in the treble clef with a key signature of two flats. The top staff has a complex, arpeggiated figure with many beamed notes. The bottom staff has a simpler, more rhythmic pattern.
- El. Guit.**: Four staves in the treble clef with a key signature of two flats. The first staff is mostly empty. The second and third staves have melodic lines with triplets and other rhythmic markings. The fourth staff is mostly empty.
- D. Set**: A single staff in the bass clef with a key signature of two flats. It contains a series of notes and rests, some marked with 'x' to indicate specific drum hits.

Pdf downloaded from www.midicities.com

83

Cb.

El. Pno.

Guit.

Guit.

El. Guit.

El. Guit.

El. Guit.

El. Guit.

D. Set

85

Ch.

El. Pno.

Guit.

Guit.

El. Guit.

El. Guit.

El. Guit.

El. Guit.

D. Set

87

Cb.

El. Pno.

Guit.

Guit.

El. Guit.

El. Guit.

El. Guit.

El. Guit.

D. Set

88

89

90

89

89

Cb.

El. Pno.

Guit.

Guit.

El. Guit.

El. Guit.

El. Guit.

El. Guit.

D. Set

Ch.

El. Pno.

Guit.

Guit.

El. Guit.

El. Guit.

El. Guit.

El. Guit.

D. Set

91

91

Cb.

El. Pno.

Guit.

Guit.

El. Guit.

El. Guit.

El. Guit.

El. Guit.

D. Set

The musical score for page 91 features the following instruments and parts:

Ch.

El. Pno.

Guit.

Guit.

El. Guit.

El. Guit.

El. Guit.

El. Guit.

D. Set

93

Ch. El. Pno. Guit. Guit. El. Guit. El. Guit. El. Guit. D. Set

94

Cb.

El. Pno.

Guit.

Guit.

El. Guit.

El. Guit.

El. Guit.

El. Guit.

D. Set

96

Cb.

El. Pno.

Guit.

Guit.

El. Guit.

El. Guit.

El. Guit.

El. Guit.

D. Set

Ch.

El. Pno.

Guit.

Guit.

El. Guit.

El. Guit.

El. Guit.

El. Guit.

D. Set

99

Ch.

El. Pno.

Guit.

Guit.

El. Guit.

El. Guit.

El. Guit.

El. Guit.

D. Set

Ch.

El. Pno.

Guit.

Guit.

El. Guit.

El. Guit.

El. Guit.

El. Guit.

D. Set

100

101

Ch.

El. Pno.

Guit.

Guit.

El. Guit.

El. Guit.

El. Guit.

El. Guit.

D. Set

The musical score is for a multi-instrument ensemble. The Cb. (Contrabass) part is simple, with a few notes. The El. Pno. (Electric Piano) part has a few notes and rests. The Guit. (Guitar) parts have complex chordal and melodic lines. The El. Guit. (Electric Guitar) parts have intricate melodic lines with triplets. The D. Set (Drum Set) part has a rhythmic pattern with 'x' marks.