

♩ = 108

Voice, Vocals

5-str. Electric Bass, Bass Guitar

Electric Guitar, Slide Guitar

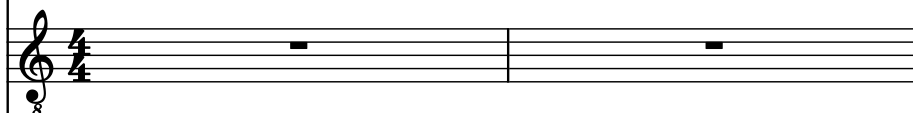

Electric Guitar, Electric Guitar

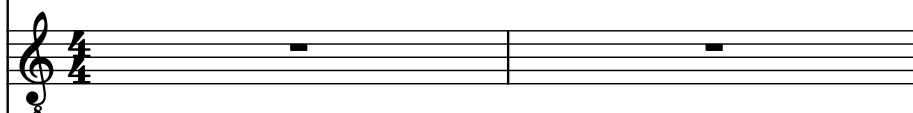

Electric Guitar, Acoustic Guitar

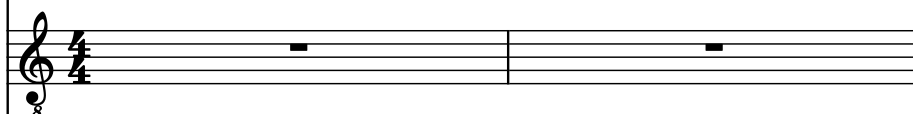

String Synthesizer, SynStrings

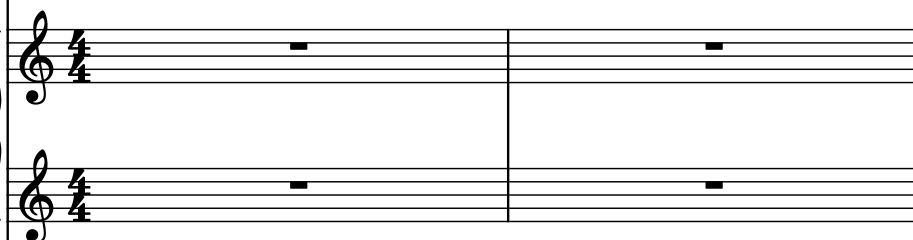

Brass Synthesizer, SoloSynths

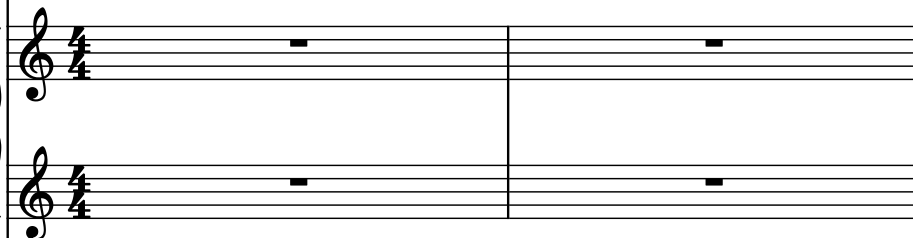

Marimba (Grand Staff), Marimba

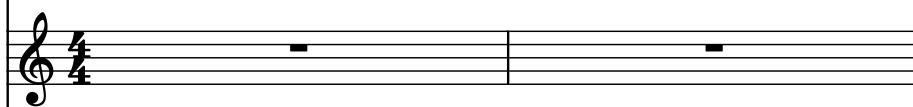

Tambourine, Tambourine

Drumset, Drums

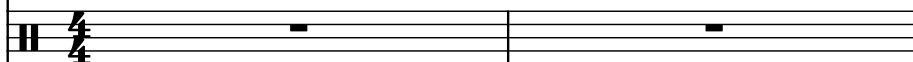

Rotary Organ, Organ

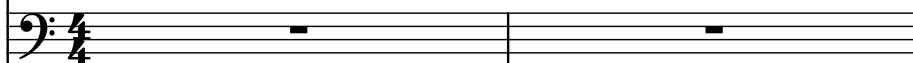

3

5

Vo.

El. B.

El. Guit.

El. Guit.

El. Guit.

Synth.

Synth.

Mrm.

Tamb.

D. Set

Rot. Org.

7

Vo.

El. B.

El. Guit.

El. Guit.

El. Guit.

Synth.

Synth.

Mrm.

Tamb.

D. Set

Rot. Org.

9

Vo.

El. B.

El. Guit.

El. Guit.

El. Guit.

Synth.

Synth.

Mrm.

Tamb.

D. Set

Rot. Org.

11

13

Vo.

El. B.

El. Guit.

El. Guit.

El. Guit.

Synth.

Synth.

Mrm.

Tamb.

D. Set

Rot. Org.

15

Vo.

El. B.

El. Guit.

El. Guit.

El. Guit.

Synth.

Synth.

Mrm.

Tamb.

D. Set

Rot. Org.

The time signature is 5/4, indicated at the end of each staff.

Pdf downloaded from www.midicities.com

18

19

Vo.

El. B.

El. Guit.

El. Guit.

El. Guit.

Synth.

Synth.

Mrm.

Tamb.

D. Set

Rot. Org.

20

Vo.

El. B.

El. Guit.

El. Guit.

El. Guit.

Synth.

Synth.

Mrm.

Tamb.

D. Set

Rot. Org.

23

Vo.

El. B.

El. Guit.

El. Guit.

El. Guit.

Synth.

Synth.

Mrm.

Tamb.

D. Set

Rot. Org.

29

35

Vo.

El. B.

El. Guit.

El. Guit.

El. Guit.

Synth.

Synth.

Mrm.

Tamb.

D. Set

Rot. Org.

42

Vo.

El. B.

El. Guit.

El. Guit.

El. Guit.

Synth.

Synth.

Mrm.

Tamb.

D. Set

Rot. Org.

47

49

Vo.

El. B.

El. Guit.

El. Guit.

El. Guit.

Synth.

Synth.

Mrm.

Tamb.

D. Set

Rot. Org.

Pdf downloaded from www.midicities.com

54

Vo.

El. B.

El. Guit.

El. Guit.

El. Guit.

Synth.

Synth.

Mrm.

Tamb.

D. Set

Rot. Org.

55

Vo.

El. B.

El. Guit.

El. Guit.

El. Guit.

Synth.

Synth.

Mrm.

Tamb.

D. Set

Rot. Org.

56

Vo.

El. B.

El. Guit.

El. Guit.

El. Guit.

Synth.

Synth.

Mrm.

Tamb.

D. Set

Rot. Org.

23

2/4

57

Vo.

El. B.

El. Guit.

El. Guit.

El. Guit.

Synth.

Synth.

Mrm.

Tamb.

D. Set

Rot. Org.

62

Vo.

El. B.

El. Guit.

El. Guit.

El. Guit.

Synth.

Synth.

Mrm.

Tamb.

D. Set

Rot. Org.

67

Vo.

El. B.

El. Guit.

El. Guit.

El. Guit.

Synth.

Synth.

Mrm.

Tamb.

D. Set

Rot. Org.

74

Vo.

El. B.

El. Guit.

El. Guit.

El. Guit.

Synth.

Synth.

Mrm.

Tamb.

D. Set

Rot. Org.

77

Vo.

El. B.

El. Guit.

El. Guit.

El. Guit.

Synth.

Synth.

Mrm.

Tamb.

D. Set

Rot. Org.

5

9

78

Vo.

El. B.

El. Guit.

El. Guit.

El. Guit.

Synth.

Synth.

Mrm.

Tamb.

D. Set

Rot. Org.

[illegible]

84

- Mrm. (Maracas):** Silent (indicated by a whole rest).
- Rot. Org. (Rotating Organ):** Silent (indicated by a whole rest).

85

Vo.

El. B.

El. Guit.

El. Guit.

El. Guit.

Synth.

Synth.

Mrm.

Tamb.

D. Set

Rot. Org.

86

Vo.

El. B.

El. Guit.

El. Guit.

El. Guit.

Synth.

Synth.

Mrm.

Tamb.

D. Set

Rot. Org.

87

87

Vo.

El. B.

El. Guit.

El. Guit.

El. Guit.

Synth.

Synth.

Mrm.

Tamb.

D. Set

Rot. Org.

90

Vo.

El. B.

El. Guit.

El. Guit.

El. Guit.

Synth.

Synth.

Mrm.

Tamb.

D. Set

Rot. Org.

92

94

96

Vo.

El. B.

El. Guit.

El. Guit.

El. Guit.

Synth.

Synth.

Mrm.

Tamb.

D. Set

Rot. Org.

98

Vo.

El. B.

El. Guit.

El. Guit.

El. Guit.

Synth.

Synth.

Mrm.

Tamb.

D. Set

Rot. Org.

100

Vo.

El. B.

El. Guit.

El. Guit.

El. Guit.

Synth.

Synth.

Mrm.

Tamb.

D. Set

Rot. Org.

102

104

Vo.

El. B.

El. Guit.

El. Guit.

El. Guit.

Synth.

Synth.

Mrm.

Tamb.

D. Set

Rot. Org.

105

107

Vo.

El. B.

El. Guit.

El. Guit.

El. Guit.

Synth.

Synth.

Mrm.

Tamb.

D. Set

Rot. Org.

109

Vo.

El. B.

El. Guit.

El. Guit.

El. Guit.

Synth.

Synth.

Mrm.

Tamb.

D. Set

Rot. Org.

111

Vo.

El. B.

El. Guit.

El. Guit.

El. Guit.

Synth.

Synth.

Mrm.

Tamb.

D. Set

Rot. Org.

7

112

113

Vo.

El. B.

El. Guit.

El. Guit.

El. Guit.

Synth.

Synth.

Mrm.

Tamb.

D. Set

Rot. Org.

114

114

Vo.

El. B.

El. Guit.

El. Guit.

El. Guit.

Synth.

Synth.

Mrm.

Tamb.

D. Set

Rot. Org.

115

Vo.

El. B.

El. Guit.

El. Guit.

El. Guit.

Synth.

Synth.

Mrm.

Tamb.

D. Set

Rot. Org.

116

Vo.

El. B.

El. Guit.

El. Guit.

El. Guit.

Synth.

Synth.

Mrm.

Tamb.

D. Set

Rot. Org.

117

- D. Set (Drum Set):** A complex rhythmic pattern with various drum sounds (snare, hi-hat, kick) and rests.

118

Vo.

El. B.

El. Guit.

El. Guit.

El. Guit.

Synth.

Synth.

Mrm.

Tamb.

D. Set

Rot. Org.

119

Vo.

El. B.

El. Guit.

El. Guit.

El. Guit.

Synth.

Synth.

Mrm.

Tamb.

D. Set

Rot. Org.

120

Vo.

El. B.

El. Guit.

El. Guit.

El. Guit.

Synth.

Synth.

Mrm.

Tamb.

D. Set

Rot. Org.

122

Vo.

El. B.

El. Guit.

El. Guit.

El. Guit.

Synth.

Synth.

Mrm.

Tamb.

D. Set

Rot. Org.

125

Vo.

El. B.

El. Guit.

El. Guit.

El. Guit.

Synth.

Synth.

Mrm.

Tamb.

D. Set

Rot. Org.

127

Vo.

El. B.

El. Guit.

El. Guit.

El. Guit.

Synth.

Synth.

Mrm.

Tamb.

D. Set

Rot. Org.

128

Vo.

El. B.

El. Guit.

El. Guit.

El. Guit.

Synth.

Synth.

Mrm.

Tamb.

D. Set

Rot. Org.

130

Vo.

El. B.

El. Guit.

El. Guit.

El. Guit.

Synth.

Synth.

Mrm.

Tamb.

D. Set

Rot. Org.

133

Vo.

El. B.

El. Guit.

El. Guit.

El. Guit.

Synth.

Synth.

Mrm.

Tamb.

D. Set

Rot. Org.

137

- El. Guit. (2):** Electric guitar part with a melodic line featuring a flat and a quarter rest.
- El. Guit. (3):** Electric guitar part with a sustained chord.
- Synth. (1):** Synthesizer part with a sustained chord.
- Synth. (2):** Synthesizer part with a melodic line featuring a flat and a quarter rest.
- Mrm.:** Marmoset part with a sustained chord.
- Tamb.:** Tambourine part with a sustained chord.
- D. Set:** Drums part with a complex rhythmic pattern.
- Rot. Org.:** Rotating organ part with a sustained chord.

141

Vo.

El. B.

El. Guit.

El. Guit.

El. Guit.

Synth.

Synth.

Mrm.

Tamb.

D. Set

Rot. Org.

144

Vo.

El. B.

El. Guit.

El. Guit.

El. Guit.

Synth.

Synth.

Mrm.

Tamb.

D. Set

Rot. Org.

146

Vo.

El. B.

El. Guit.

El. Guit.

El. Guit.

Synth.

Synth.

Mrm.

Tamb.

D. Set

Rot. Org.

5

9

147

Vo.

El. B.

El. Guit.

El. Guit.

El. Guit.

Synth.

Synth.

Mrm.

Tamb.

D. Set

Rot. Org.

151

Vo.

El. B.

El. Guit.

El. Guit.

El. Guit.

Synth.

Synth.

Mrm.

Tamb.

D. Set

Rot. Org.

155

Vo.

El. B.

El. Guit.

El. Guit.

El. Guit.

Synth.

Synth.

Mrm.

Tamb.

D. Set

Rot. Org.

159

Vo.

El. B.

El. Guit.

El. Guit.

El. Guit.

Synth.

Synth.

Mrm.

Tamb.

D. Set

Rot. Org.

163

Vo.

El. B.

El. Guit.

El. Guit.

El. Guit.

Synth.

Synth.

Mrm.

Tamb.

D. Set

Rot. Org.

167

Vo.

El. B.

El. Guit.

El. Guit.

El. Guit.

Synth.

Synth.

Mrm.

Tamb.

D. Set

Rot. Org.

170

Vo.

El. B.

El. Guit.

El. Guit.

El. Guit.

Synth.

Synth.

Mrm.

Tamb.

D. Set

Rot. Org.

172

174

176

178

Vo.

El. B.

El. Guit.

El. Guit.

El. Guit.

Synth.

Synth.

Mrm.

Tamb.

D. Set

Rot. Org.

180

Vo.

El. B.

El. Guit.

El. Guit.

El. Guit.

Synth.

Synth.

Mrm.

Tamb.

D. Set

Rot. Org.

182

Vo.

El. B.

El. Guit.

El. Guit.

El. Guit.

Synth.

Synth.

Mrm.

Tamb.

D. Set

Rot. Org.

184

Vo.

El. B.

El. Guit.

El. Guit.

El. Guit.

Synth.

Synth.

Mrm.

Tamb.

D. Set

Rot. Org.

186

188

Vo.

El. B.

El. Guit.

El. Guit.

El. Guit.

Synth.

Synth.

Mrm.

Tamb.

D. Set

Rot. Org.

190

Vo.

El. B.

El. Guit.

El. Guit.

El. Guit.

Synth.

Synth.

Mrm.

Tamb.

D. Set

Rot. Org.

192

194

196

198

Vo.

El. B.

El. Guit.

El. Guit.

El. Guit.

Synth.

Synth.

Mrm.

Tamb.

D. Set

Rot. Org.

200

Vo.

El. B.

El. Guit.

El. Guit.

El. Guit.

Synth.

Synth.

Mrm.

Tamb.

D. Set

Rot. Org.

202

Vo.

El. B.

El. Guit.

El. Guit.

El. Guit.

Synth.

Synth.

Mrm.

Tamb.

D. Set

Rot. Org.

204

Vo.

El. B.

El. Guit.

El. Guit.

El. Guit.

Synth.

Synth.

Mrm.

Tamb.

D. Set

Rot. Org.

206

Vo.

El. B.

El. Guit.

El. Guit.

El. Guit.

Synth.

Synth.

Mrm.

Tamb.

D. Set

Rot. Org.

209

Vo.

El. B.

El. Guit.

El. Guit.

El. Guit.

Synth.

Synth.

Mrm.

Tamb.

D. Set

Rot. Org.