

♩ = 102

Drumset, You Drive Me Crazy

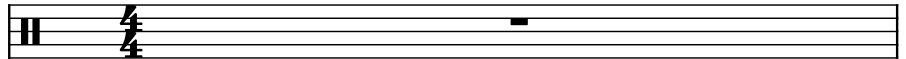

Drumset

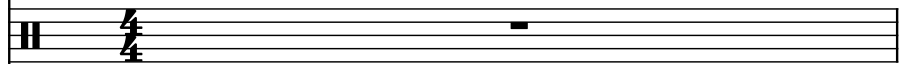

Electric Piano

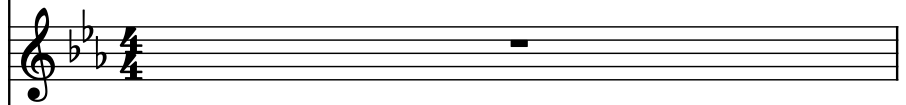

Electric Guitar

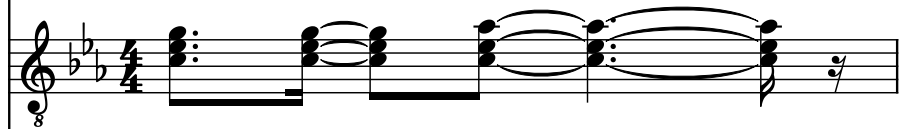

Piano, You Drive Me (Crazy)

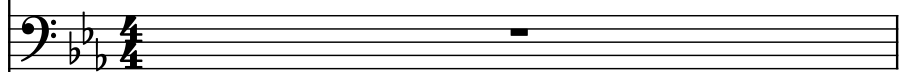

Acoustic Guitar, by: Britney Spears

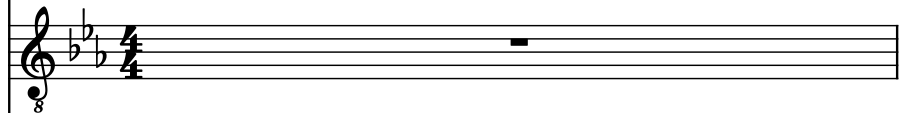

Pedal Steel Guitar

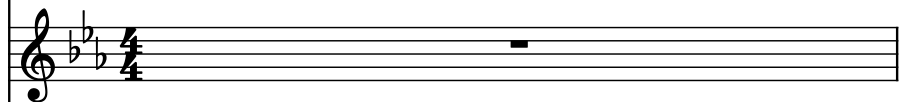

Concert Snare Drum

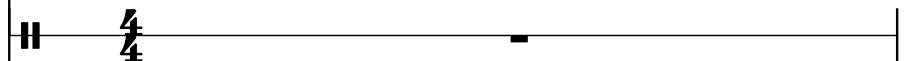

Electric Piano

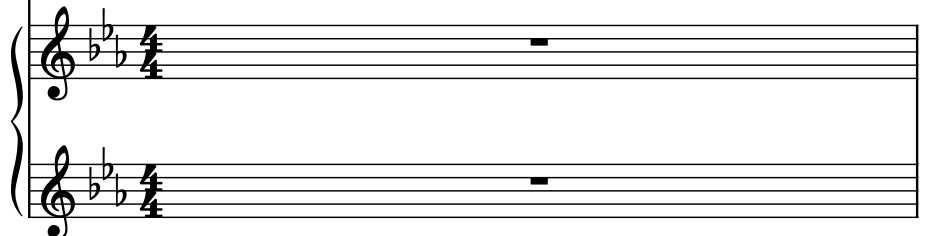

2  $\text{♩} = 105$

D. Set

D. Set

El. Pno.

El. Guit.

Pno.

Guit.

Ped. St. Guit.

Con. Sn.

El. Pno.

3

D. Set

D. Set

El. Pno.

El. Guit.

Pno.

Guit.

Ped. St. Guit.

Con. Sn.

El. Pno.

4

D. Set

D. Set

El. Pno.

El. Guit.

Pno.

Guit.

Ped. St. Guit.

Con. Sn.

El. Pno.

5

D. Set

D. Set

El. Pno.

El. Guit.

Pno.

Guit.

Ped. St. Guit.

Con. Sn.

El. Pno.

6  $\text{♩} = 107$

D. Set

D. Set

El. Pno.

El. Guit.

Pno.

Guit.

Ped. St. Guit.

Con. Sn.

El. Pno.

7  $\text{♩} = 105$

D. Set

D. Set

El. Pno.

El. Guit.

Pno.

Guit.

Ped. St. Guit.

Con. Sn.

El. Pno.

8  $\text{♩} = 108$

D. Set

D. Set

El. Pno.

El. Guit.

Pno.

Guit.

Ped. St. Guit.

Con. Sn.

El. Pno.

9

D. Set

D. Set

El. Pno.

El. Guit.

Pno.

Guit.

Ped. St. Guit.

Con. Sn.

El. Pno.

10  $\text{♩} = 106$

D. Set

D. Set

El. Pno.

El. Guit.

Pno.

Guit.

Ped. St. Guit.

Con. Sn.

El. Pno.

11  $\text{♩} = 110$

D. Set

D. Set

El. Pno.

El. Guit.

Pno.

Guit.

Ped. St. Guit.

Con. Sn.

El. Pno.

El. Pno.

12  $\text{♩} = 106$

D. Set

D. Set

El. Pno.

El. Guit.

Pno.

Guit.

Ped. St. Guit.

Con. Sn.

El. Pno.

13

14

15  $\text{♩} = 107$

D. Set

D. Set

El. Pno.

El. Guit.

Pno.

Guit.

Ped. St. Guit.

Con. Sn.

El. Pno.

16

**♩ = 106**

17

D. Set

D. Set

El. Pno.

El. Guit.

Pno.

Guit.

Ped. St. Guit.

Con. Sn.

El. Pno.

18  $\text{♩} = 105$

D. Set

D. Set

El. Pno.

El. Guit.

Pno.

Guit.

Ped. St. Guit.

Con. Sn.

El. Pno.

19  $\text{♩} = 106$

D. Set

D. Set

El. Pno.

El. Guit.

Pno.

Guit.

Ped. St. Guit.

Con. Sn.

El. Pno.

20

21  $\text{♩} = 107$

D. Set

D. Set

El. Pno.

El. Guit.

Pno.

Guit.

Ped. St. Guit.

Con. Sn.

El. Pno.

22  $\text{♩} = 108$

D. Set

D. Set

El. Pno.

El. Guit.

Pno.

Guit.

Ped. St. Guit.

Con. Sn.

El. Pno.

23

D. Set

D. Set

El. Pno.

El. Guit.

Pno.

Guit.

Ped. St. Guit.

Con. Sn.

El. Pno.

24

- El. Pno. (Grand Staff, Ninth and Tenth Staves):** Features a melodic line with eighth notes and a half note, ending with a quarter rest.

25

D. Set

D. Set

El. Pno.

El. Guit.

Pno.

Guit.

Ped. St. Guit.

Con. Sn.

El. Pno.

26

D. Set

D. Set

El. Pno.

El. Guit.

Pno.

Guit.

Ped. St. Guit.

Con. Sn.

El. Pno.

27

D. Set

D. Set

El. Pno.

El. Guit.

Pno.

Guit.

Ped. St. Guit.

Con. Sn.

El. Pno.

28

- D. Set (Second Staff):** Continues the rhythmic pattern with similar beamed notes and rests.
- El. Pno. (Grand Staff, Ninth and Tenth Staves):** The grand staff consists of two staves, both playing a melodic line with quarter notes and eighth notes, including a phrase with a slur.

29

D. Set

D. Set

El. Pno.

El. Guit.

Pno.

Guit.

Ped. St. Guit.

Con. Sn.

El. Pno.

30

D. Set

D. Set

El. Pno.

El. Guit.

Pno.

Guit.

Ped. St. Guit.

Con. Sn.

El. Pno.

31

D. Set

D. Set

El. Pno.

El. Guit.

Pno.

Guit.

Ped. St. Guit.

Con. Sn.

El. Pno.

32

D. Set

D. Set

El. Pno.

El. Guit.

Pno.

Guit.

Ped. St. Guit.

Con. Sn.

El. Pno.

33

- El. Pno.**: One staff, mostly empty with a few notes.
- El. Guit.**: One staff, featuring a series of chords and notes, with a '7' marking below the first measure.
- Pno.**: One staff, mostly empty with a few notes.
- Guit.**: One staff, featuring a series of chords and notes, with a '7' marking below the first measure.
- Ped. St. Guit.**: One staff, mostly empty with a few notes.
- Con. Sn.**: One staff, mostly empty with a few notes.
- El. Pno.**: A grand staff (two staves) at the bottom, mostly empty with a few notes.

34

- El. Pno.**: A grand staff (two staves) with a whole rest.

35

D. Set

D. Set

El. Pno.

El. Guit.

Pno.

Guit.

Ped. St. Guit.

Con. Sn.

El. Pno.

36

D. Set

D. Set

El. Pno.

El. Guit.

Pno.

Guit.

Ped. St. Guit.

Con. Sn.

El. Pno.

37

The musical score for page 37 consists of the following parts:

- El. Pno.**: A grand staff (two staves) with a melodic line of eighth notes.

38

D. Set

D. Set

El. Pno.

El. Guit.

Pno.

Guit.

Ped. St. Guit.

Con. Sn.

El. Pno.

39

D. Set

D. Set

El. Pno.

El. Guit.

Pno.

Guit.

Ped. St. Guit.

Con. Sn.

El. Pno.

40

D. Set

D. Set

El. Pno.

El. Guit.

Pno.

Guit.

Ped. St. Guit.

Con. Sn.

El. Pno.

41

42

D. Set

D. Set

El. Pno.

El. Guit.

Pno.

Guit.

Ped. St. Guit.

Con. Sn.

El. Pno.

43

D. Set

D. Set

El. Pno.

El. Guit.

Pno.

Guit.

Ped. St. Guit.

Con. Sn.

El. Pno.

44

D. Set

D. Set

El. Pno.

El. Guit.

Pno.

Guit.

Ped. St. Guit.

Con. Sn.

El. Pno.

45

D. Set

D. Set

El. Pno.

El. Guit.

Pno.

Guit.

Ped. St. Guit.

Con. Sn.

El. Pno.

46

D. Set

D. Set

El. Pno.

El. Guit.

Pno.

Guit.

Ped. St. Guit.

Con. Sn.

El. Pno.

47

D. Set

D. Set

El. Pno.

El. Guit.

Pno.

Guit.

Ped. St. Guit.

Con. Sn.

El. Pno.

48

D. Set

D. Set

El. Pno.

El. Guit.

Pno.

Guit.

Ped. St. Guit.

Con. Sn.

El. Pno.

49

D. Set

D. Set

El. Pno.

El. Guit.

Pno.

Guit.

Ped. St. Guit.

Con. Sn.

El. Pno.

50

- D. Set (Second Staff):** Similar to the first, with a different rhythmic arrangement and 'x' marks.
- El. Pno. (Grand Staff, Ninth and Tenth Staves):** Treble and bass clefs, featuring a melodic line with eighth and sixteenth notes.

51

D. Set

D. Set

El. Pno.

El. Guit.

Pno.

Guit.

Ped. St. Guit.

Con. Sn.

El. Pno.

52

- D. Set (Second Staff):** Continues the rhythmic pattern with similar beamed notes and rests.

53

D. Set

D. Set

El. Pno.

El. Guit.

Pno.

Guit.

Ped. St. Guit.

Con. Sn.

El. Pno.

The musical score for page 53 is written for a multi-instrument ensemble. The instruments and their parts are as follows:

54

D. Set

D. Set

El. Pno.

El. Guit.

Pno.

Guit.

Ped. St. Guit.

Con. Sn.

El. Pno.

55

55

D. Set

D. Set

El. Pno.

El. Guit.

Pno.

Guit.

Ped. St. Guit.

Con. Sn.

El. Pno.

El. Pno.

- D. Set** (Drum Set): Two staves, each with a double bar line and a single eighth rest in the first measure.
- El. Pno.** (Electric Piano): Two staves, each with a treble clef and a key signature of two flats (B-flat, E-flat). The melody consists of eighth and quarter notes.
- Ped. St. Guit.** (Pedal Steel Guitar): One staff with a treble clef and a key signature of two flats. The melody consists of eighth and quarter notes.
- El. Pno.** (Electric Piano): Two staves, each with a treble clef and a key signature of two flats. The melody consists of eighth and quarter notes.

60

60

D. Set

D. Set

El. Pno.

El. Guit.

Pno.

Guit.

Ped. St. Guit.

Con. Sn.

El. Pno.

63

63

D. Set

D. Set

El. Pno.

El. Guit.

Pno.

Guit.

Ped. St. Guit.

Con. Sn.

El. Pno.

65

D. Set

D. Set

El. Pno.

El. Guit.

Pno.

Guit.

Ped. St. Guit.

Con. Sn.

El. Pno.

66

D. Set

D. Set

El. Pno.

El. Guit.

Pno.

Guit.

Ped. St. Guit.

Con. Sn.

El. Pno.

67

D. Set

D. Set

El. Pno.

El. Guit.

Pno.

Guit.

Ped. St. Guit.

Con. Sn.

El. Pno.

69

D. Set

D. Set

El. Pno.

El. Guit.

Pno.

Guit.

Ped. St. Guit.

Con. Sn.

El. Pno.

70

D. Set

D. Set

El. Pno.

El. Guit.

Pno.

Guit.

Ped. St. Guit.

Con. Sn.

El. Pno.

71

D. Set

D. Set

El. Pno.

El. Guit.

Pno.

Guit.

Ped. St. Guit.

Con. Sn.

El. Pno.

72

D. Set

D. Set

El. Pno.

El. Guit.

Pno.

Guit.

Ped. St. Guit.

Con. Sn.

El. Pno.

73

D. Set

D. Set

El. Pno.

El. Guit.

Pno.

Guit.

Ped. St. Guit.

Con. Sn.

El. Pno.

74

D. Set

D. Set

El. Pno.

El. Guit.

Pno.

Guit.

Ped. St. Guit.

Con. Sn.

El. Pno.

75

D. Set

D. Set

El. Pno.

El. Guit.

Pno.

Guit.

Ped. St. Guit.

Con. Sn.

El. Pno.

76

D. Set

D. Set

El. Pno.

El. Guit.

Pno.

Guit.

Ped. St. Guit.

Con. Sn.

El. Pno.

El. Pno.

77

D. Set

D. Set

El. Pno.

El. Guit.

Pno.

Guit.

Ped. St. Guit.

Con. Sn.

El. Pno.

78

D. Set

D. Set

El. Pno.

El. Guit.

Pno.

Guit.

Ped. St. Guit.

Con. Sn.

El. Pno.

79

D. Set

D. Set

El. Pno.

El. Guit.

Pno.

Guit.

Ped. St. Guit.

Con. Sn.

El. Pno.

80

D. Set

D. Set

El. Pno.

El. Guit.

Pno.

Guit.

Ped. St. Guit.

Con. Sn.

El. Pno.

81

D. Set

D. Set

El. Pno.

El. Guit.

Pno.

Guit.

Ped. St. Guit.

Con. Sn.

El. Pno.

82

D. Set

D. Set

El. Pno.

El. Guit.

Pno.

Guit.

Ped. St. Guit.

Con. Sn.

El. Pno.

83

D. Set

D. Set

El. Pno.

El. Guit.

Pno.

Guit.

Ped. St. Guit.

Con. Sn.

El. Pno.

The key signature is B-flat major (two flats). The time signature is 4/4. The score includes various musical notations such as slurs, ties, and dynamic markings.

84

D. Set

D. Set

El. Pno.

El. Guit.

Pno.

Guit.

Ped. St. Guit.

Con. Sn.

El. Pno.

El. Pno.

85

D. Set

D. Set

El. Pno.

El. Guit.

Pno.

Guit.

Ped. St. Guit.

Con. Sn.

El. Pno.

86

D. Set

D. Set

El. Pno.

El. Guit.

Pno.

Guit.

Ped. St. Guit.

Con. Sn.

El. Pno.

87

D. Set

D. Set

El. Pno.

El. Guit.

Pno.

Guit.

Ped. St. Guit.

Con. Sn.

El. Pno.

89

89

D. Set

D. Set

El. Pno.

El. Guit.

Pno.

Guit.

Ped. St. Guit.

Con. Sn.

El. Pno.
