

Theme From "Up Close And Personal"

Because You Loved Me

Celine Dion

♩ = 61

Fretless Electric Bass, Fretless Bs

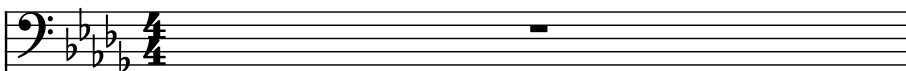

Electric Piano, E. Piano 1

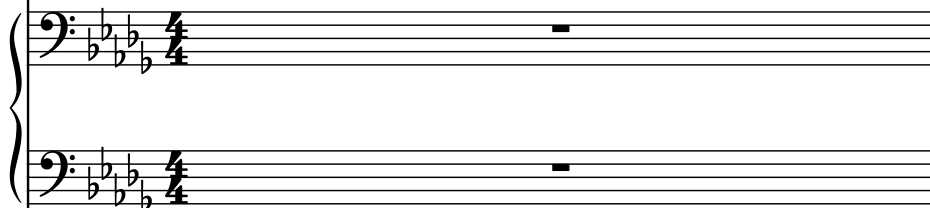

Voice, Synvox

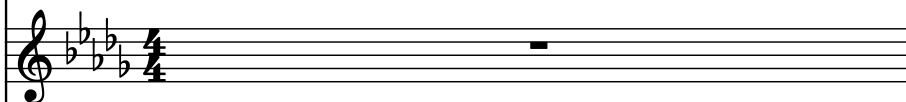

Bb Clarinet, Melody

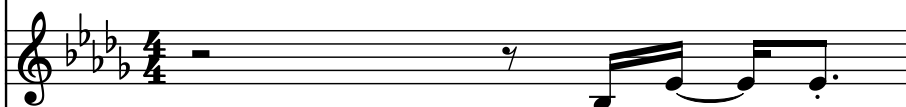

Electric Guitar, ODrive Gt

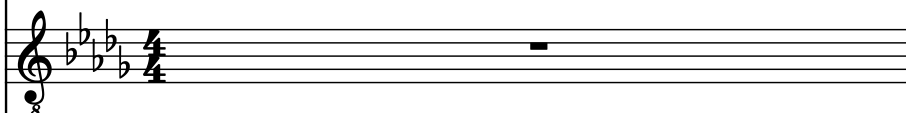

Clavichord, Clavinet

Piano, Piano 2

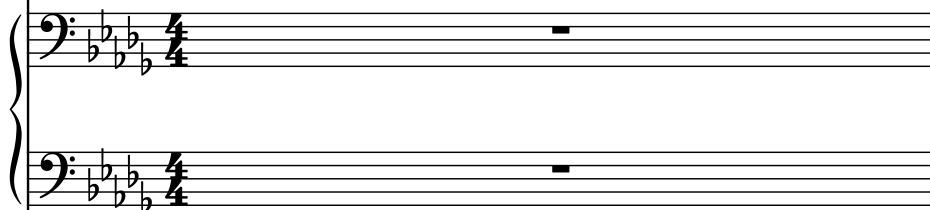

Acoustic Guitar, Mute Gt L

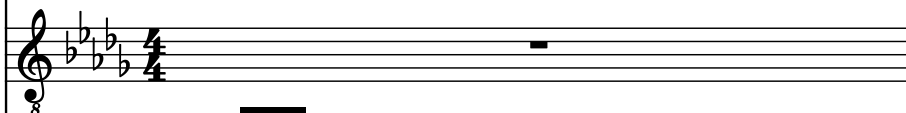

Drumset, Drums

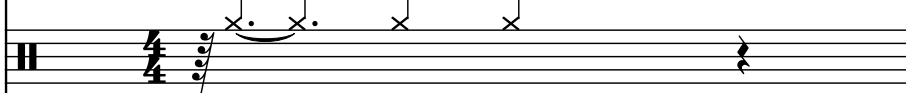

Acoustic Guitar, Mute Gt R

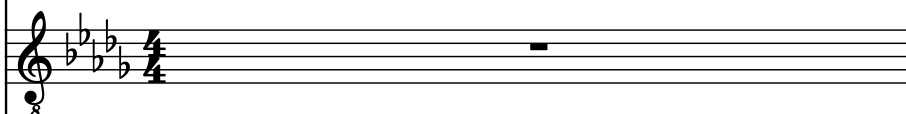

Strings, Slow Strings

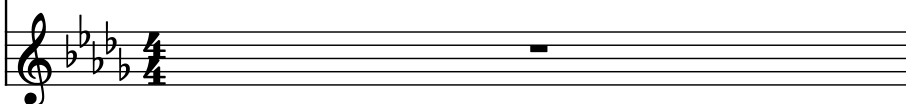

Frfl. El. B.

El. Pno.

Vo.

Bb Cl.

El. Guit.

Cch.

Pno.

Guit.

D. Set

Guit.

St.

times

Frfl. El. B.

El. Pno.

Vo.

Bb Cl.

El. Guit.

Cch.

Pno.

Guit.

D. Set

Guit.

St.

times

Frtrl. El. B.

El. Pno.

Vo.

truth

B \flat Cl.

El. Guit.

Cch.

Pno.

Guit.

D. Set

Guit.

St.

4

Frtrl. El. B.

El. Pno.

Vo.

B \flat Cl.

El. Guit.

Cch.

Pno.

Guit.

D. Set

Guit.

St.

Frtrl. El. B.

El. Pno.

Vo.

B♭ Cl.

El. Guit.

Cch.

Pno.

Guit.

D. Set

Guit.

St.

Frtrl. El. B.

El. Pno.

Vo.

Bb Cl.

El. Guit.

Cch.

Pno.

Guit.

D. Set

Guit.

St.

be

Frtrl. El. B.

El. Pno.

Vo.

You're

B♭ Cl.

El. Guit.

Cch.

Pno.

Guit.

D. Set

Guit.

St.

Frtrl. El. B.

El. Pno.

Vo.

B♭ Cl.

El. Guit.

Cch.

Pno.

Guit.

D. Set

Guit.

St.

Nev

Frtrl. El. B.

El. Pno.

Vo.

You're

Bb Cl.

El. Guit.

Cch.

Pno.

Guit.

D. Set

Guit.

St.

Frtrl. El. B.

El. Pno.

Vo.

strength weak speak

Bb Cl.

El. Guit.

Cch.

Pno.

Guit.

D. Set

Guit.

St.

Frtrl. El. B.

El. Pno.

Vo.

could see the best

B♭ Cl.

El. Guit.

Cch.

Pno.

Guit.

D. Set

Guit.

St.

Frtrl. El. B.

El. Pno.

Vo.

B \flat Cl.

El. Guit.

Cch.

Pno.

Guit.

D. Set

Guit.

St.

8 3

Frtrl. El. B.

El. Pno.

Vo.

Bb Cl.

El. Guit.

Cch.

Pno.

Guit.

D. Set

Guit.

St.

ved

Frtrl. El. B.

El. Pno.

Vo.

B \flat Cl.

El. Guit.

Cch.

Pno.

Guit.

D. Set

Guit.

St.

ev

20

Frfl. El. B.

El. Pno.

Vo.

B \flat Cl.

El. Guit.

Cch.

Pno.

Guit.

D. Set

Guit.

St.

Frfl. El. B.

El. Pno.

Vo.

B \flat Cl.

El. Guit.

Cch.

Pno.

Guit.

D. Set

Guit.

St.

Frtrl. El. B.

El. Pno.

Vo.

wings

B \flat Cl.

El. Guit.

Cch.

Pno.

Guit.

D. Set

Guit.

St.

Frfl. El. B.

El. Pno.

Vo.

hand

Bb Cl.

El. Guit.

Cch.

Pno.

Guit.

D. Set

Guit.

St.

- Frfl. El. B.**: Flute and Eb Baritone, playing a melodic line with a long note followed by a quarter note and a half note.
- El. Pno.**: Electric Piano, playing a similar melodic line to the Flute/Baritone.
- Vo.**: Voice, with a rest and the word "hand" written below the staff.
- Bb Cl.**: Bb Clarinet, playing a melodic line with eighth and quarter notes.
- El. Guit.**: Electric Guitar, playing a complex, fast-paced solo with many triplets and sixteenth notes.
- Cch.**: Cello, playing a melodic line with eighth and quarter notes.
- Pno.**: Piano, with two staves, both containing rests.
- Guit.**: Guitar, playing a melodic line with eighth and quarter notes.
- D. Set**: Drums, playing a complex rhythmic pattern with many eighth and sixteenth notes.
- Guit.**: Guitar, playing a melodic line with eighth and quarter notes.
- St.**: Strings, with a rest.

24

Frtrl. El. B.

El. Pno.

Vo.

B♭ Cl.

El. Guit.

Cch.

Pno.

Guit.

D. Set

Guit.

St.

Frfl. El. B.

El. Pno.

Vo.

Bb Cl.

El. Guit.

Cch.

Pno.

Guit.

D. Set

Guit.

St.

26

Frtrl. El. B.

El. Pno.

Vo.

Bb Cl.

El. Guit.

Cch.

Pno.

Guit.

D. Set

Guit.

St.

Frfl. El. B.

El. Pno.

Vo.

Bb Cl.

El. Guit.

Cch.

Pno.

Guit.

D. Set

Guit.

St.

Frtrl. El. B.

El. Pno.

Vo.
grate

B♭ Cl.

El. Guit.

Cch.

Pno.

Guit.

D. Set

Guit.

St.

The musical score for page 28 is written for a large ensemble. The instruments and their parts are as follows:

- Vo. (Voice):** Features a single note on a whole rest, with the instruction "grate" written below it.

Frfl. El. B.

El. Pno.

Vo.

May

Bb Cl.

El. Guit.

Cch.

Pno.

Guit.

D. Set

Guit.

St.

3

3

3

30

Frfl. El. B.

El. Pno.

Vo.

But I

Bb Cl.

El. Guit.

Cch.

Pno.

Guit.

D. Set

Guit.

St.

Frfl. El. B.

El. Pno.

Vo.

Bb Cl.

El. Guit.

Cch.

Pno.

Guit.

D. Set

Guit.

St.

I

Frtrl. El. B.

El. Pno.

Vo.

B \flat Cl.

El. Guit.

Cch.

Pno.

Guit.

D. Set

Guit.

St.

Frtrl. El. B.

El. Pno.

Vo.

strength weak

Bb Cl.

El. Guit.

Cch.

Pno.

Guit.

D. Set

Guit.

St.

Frtrl. El. B.

El. Pno.

Vo.

speak

Bb Cl.

El. Guit.

Cch.

Pno.

Guit.

D. Set

Guit.

St.

Frtrl. El. B.

El. Pno.

Vo.

could see thebest

Bb Cl.

El. Guit.

Cch.

Pno.

Guit.

D. Set

Guit.

St.

Frfl. El. B.

El. Pno.

Vo.

Bb Cl.

El. Guit.

Cch.

Pno.

Guit.

D. Set

Guit.

St.

36

Frtl. El. B.

El. Pno.

Vo.

Bb Cl.

El. Guit.

Cch.

Pno.

Guit.

D. Set

Guit.

St.

reach

This musical score is for the song 'The Sound of Silence' by Simon & Garfunkel. It is arranged for a large ensemble. The instruments and parts include: Fretless Electric Bass (Frtl. El. B.), Electric Piano (El. Pno.), Voice (Vo.), Bb Clarinet (Bb Cl.), Electric Guitar (El. Guit.), Cymbals (Cch.), Piano (Pno.), Guitar (Guit.), Drum Set (D. Set), another Guitar (Guit.), and Strings (St.). The score is written in the key of D minor (three flats) and 4/4 time. The vocal line (Vo.) begins with the lyrics 'reach' and 'the sound of silence'. The electric piano (El. Pno.) and electric guitar (El. Guit.) provide the main harmonic accompaniment. The drum set (D. Set) features a prominent snare drum pattern. The strings (St.) and other instruments provide additional texture and support.

38

Fr. El. B.

El. Pno.

Vo.

ved

B \flat Cl.

El. Guit.

Cch.

Pno.

Guit.

D. Set

Guit.

St.

Frtrl. El. B.

El. Pno.

Vo.

B \flat Cl.

El. Guit.

Cch.

Pno.

Guit.

D. Set

Guit.

St.

40

Fr. El. B.

El. Pno.

Vo.

B \flat Cl.

El. Guit.

Cch.

Pno.

Guit.

D. Set

Guit.

St.

Fr. El. B.

El. Pno.

Vo.

B \flat Cl.

El. Guit.

Cch.

Pno.

Guit.

D. Set

Guit.

St.

Fr. El. B.

El. Pno.

Vo.

You

Bb Cl.

El. Guit.

Cch.

Pno.

Guit.

D. Set

Guit.

St.

Downloaded from www.musicalnotes.com

Frtrl. El. B.

El. Pno.

Vo.

B \flat Cl.

El. Guit.

Cch.

Pno.

Guit.

D. Set

Guit.

St.

ten

3

Frtrl. El. B. staff: Bass clef, key signature of three flats. Contains a single note on the first line.

El. Pno. staff: Grand staff (bass and treble clefs), key signature of three flats. Contains a complex melodic line with various note values and rests.

Vo. staff: Treble clef, key signature of three flats. Contains a whole rest.

B \flat Cl. staff: Treble clef, key signature of three flats. Contains a melodic line with a 'ten' marking.

El. Guit. staff: Treble clef, key signature of three flats. Contains a whole rest.

Cch. staff: Grand staff (bass and treble clefs), key signature of three flats. Contains a complex melodic line with various note values and rests.

Pno. staff: Grand staff (bass and treble clefs), key signature of three flats. Contains a complex melodic line with various note values and rests.

Guit. staff: Treble clef, key signature of three flats. Contains a whole rest.

D. Set staff: Percussion staff (two lines). Contains a complex rhythmic pattern with various note values and rests.

Guit. staff: Treble clef, key signature of three flats. Contains a whole rest.

St. staff: Treble clef, key signature of three flats. Contains a complex melodic line with a '3' marking.

Frfl. El. B.

El. Pno.

Vo.

B \flat Cl.

El. Guit.

Cch.

Pno.

Guit.

D. Set

Guit.

St.

44

Frtrl. El. B.

El. Pno.

Vo.

B \flat Cl.

El. Guit.

Cch.

Pno.

Guit.

D. Set

Guit.

St.

- Vo. (Vocal):** Remains silent throughout this section.
- El. Guit. (Electric Guitar):** Remains silent throughout this section.
- Guit. (Guitar):** Remains silent throughout this section.
- Guit. (Guitar):** Remains silent throughout this section.

Frfl. El. B.

El. Pno.

Vo.

been

Bb Cl.

El. Guit.

Cch.

Pno.

Guit.

D. Set

Guit.

St.

Frtrl. El. B.

El. Pno.

Vo.

Bb Cl.

El. Guit.

Cch.

Pno.

Guit.

D. Set

Guit.

St.

The musical score for page 46 is written for a large ensemble. The instruments and their parts are as follows:

Frfl. El. B.

El. Pno.

Vo.

world is

Bb Cl.

El. Guit.

Cch.

Pno.

Guit.

D. Set

Guit.

St.

Detailed description of the musical score: The score is for a full band and vocal ensemble. It features a variety of instruments including Flute (Frfl.), Electric Bass (El. B.), Electric Piano (El. Pno.), Voice (Vo.), Bb Clarinet (Bb Cl.), Electric Guitar (El. Guit.), Cymbals (Cch.), Piano (Pno.), Guitar (Guit.), Drum Set (D. Set), and Strings (St.). The vocal line includes the lyrics 'world is'. The music is in a key with four flats (Bb, Eb, Ab, Db) and a common time signature. The score is written for a full band and vocal ensemble.

Frtrl. El. B.

El. Pno.

Vo.

B \flat Cl.

El. Guit.

Cch.

Pno.

Guit.

D. Set

Guit.

St.

The musical score for page 48 is written for a large ensemble. The instruments and their parts are as follows:

Frtrl. El. B.

El. Pno.

Vo.

strength weak

B \flat Cl.

El. Guit.

Cch.

Pno.

Guit.

D. Set

Guit.

St.

The musical score is written for a large ensemble. The instruments and their parts are as follows:

- El. Pno. (Electric Piano):** Provides harmonic support with sustained chords in both hands.
- Vo. (Vocalist):** Sings the lyrics "strength" and "weak" over a melodic line.
- B \flat Cl. (B-flat Clarinet):** Plays a melodic line in the upper register, mirroring the vocal melody.
- Cch. (Cello):** Provides harmonic support with sustained chords in both hands.
- Pno. (Piano):** Provides harmonic support with sustained chords in both hands.
- Guit. (Guitar):** Plays a melodic line in the upper register, mirroring the vocal melody.
- D. Set (Drum Set):** Provides a steady rhythm with a mix of snare, hi-hat, and bass drum.
- Guit. (Guitar):** Plays a melodic line in the upper register, mirroring the vocal melody.
- St. (Strings):** Provides harmonic support with sustained chords in both hands.

50

Fr. El. B.

El. Pno.

Vo.

Bb Cl.

El. Guit.

Cch.

Pno.

Guit.

D. Set

Guit.

St.

speak

Fr. El. B.

El. Pno.

Vo.

B \flat Cl.

El. Guit.

Cch.

Pno.

Guit.

D. Set

Guit.

St.

could see the best

Detailed description of the musical score: The score is for a multi-instrument ensemble. The vocal line (Vo.) features the lyrics 'could see the best'. The instrumental parts include Fr. El. B. (French Euphonium), El. Pno. (Electric Piano), B \flat Cl. (B-flat Clarinet), El. Guit. (Electric Guitar), Cch. (Cello), Pno. (Piano), Guit. (Guitar), D. Set (Drum Set), and St. (Strings). The music is written in a key with four flats (B-flat major or D-flat minor) and a 4/4 time signature. The vocal line has a melodic line with lyrics 'could see the best'. The instrumental parts provide a rich harmonic and rhythmic background.

Frtrl. El. B.

El. Pno.

Vo.

B♭ Cl.

El. Guit.

Cch.

Pno.

Guit.

D. Set

Guit.

St.

Fr. El. B.

El. Pno.

Vo.

B \flat Cl.

El. Guit.

Cch.

Pno.

Guit.

D. Set

Guit.

St.

reach

Pdf downloaded from www.midicities.com

Frfl. El. B.

El. Pno.

Vo.
ev

Bb Cl.

El. Guit.

Cch.

Pno.

Guit.

D. Set

Guit.

St.

Frfl. El. B.

El. Pno.

Vo.

Bb Cl.

El. Guit.

Cch.

Pno.

Guit.

D. Set

Guit.

St.

Frtrl. El. B.

El. Pno.

Vo.

strength weak

B♭ Cl.

El. Guit.

Cch.

Pno.

Guit.

D. Set

Guit.

St.

Frtrl. El. B.

El. Pno.

Vo.

B \flat Cl.

El. Guit.

Cch.

Pno.

Guit.

D. Set

Guit.

St.

speak

3

Frtnl. El. B.

El. Pno.

Vo.

could see the best

B \flat Cl.

El. Guit.

Cch.

Pno.

Guit.

D. Set

Guit.

St.

The musical score is written for a large ensemble. The instruments listed on the left are: Frtnl. El. B. (French Electric Bass), El. Pno. (Electric Piano), Vo. (Vocal), B \flat Cl. (B-flat Clarinet), El. Guit. (Electric Guitar), Cch. (Cello), Pno. (Piano), Guit. (Guitar), D. Set (Drum Set), Guit. (Guitar), and St. (Strings). The vocal line includes the lyrics 'could see the best'. The score is in a key with four flats (B-flat major or D-flat minor) and a common time signature. The music features a variety of textures, including melodic lines, harmonic support, and rhythmic patterns.

60

Frtrl. El. B.

El. Pno.

Vo.

B♭ Cl.

El. Guit.

Cch.

Pno.

Guit.

D. Set

Guit.

St.

Frtrl. El. B.

El. Pno.

Vo.

reach

B♭ Cl.

El. Guit.

Cch.

Pno.

Guit.

D. Set

Guit.

St.

62

Frtrl. El. B.

El. Pno.

Vo.

B \flat Cl.

El. Guit.

Cch.

Pno.

Guit.

D. Set

Guit.

St.

ieved

3

Frtrl. El. B. staff: Bass clef, key signature of four flats. Notes: quarter note G2, quarter note A2, quarter note B2, quarter note C3.

El. Pno. staff: Treble and Bass clefs, key signature of four flats. Rests.

Vo. staff: Treble clef, key signature of four flats. Notes: quarter note G4, quarter note A4, quarter note B4, quarter note C5. Lyric: 'ieved'.

B \flat Cl. staff: Treble clef, key signature of four flats. Notes: quarter note G4, quarter note A4, quarter note B4, quarter note C5. Triplet of eighth notes marked with '3'.

El. Guit. staff: Treble clef, key signature of four flats. Notes: quarter note G4, quarter note A4, quarter note B4, quarter note C5.

Cch. staff: Treble and Bass clefs, key signature of four flats. Notes: quarter note G4, quarter note A4, quarter note B4, quarter note C5.

Pno. staff: Treble and Bass clefs, key signature of four flats. Notes: quarter note G4, quarter note A4, quarter note B4, quarter note C5.

Guit. staff: Treble clef, key signature of four flats. Notes: quarter note G4, quarter note A4, quarter note B4, quarter note C5.

D. Set staff: Drum set notation. Notes: quarter note G4, quarter note A4, quarter note B4, quarter note C5.

Guit. staff: Treble clef, key signature of four flats. Notes: quarter note G4, quarter note A4, quarter note B4, quarter note C5.

St. staff: Treble clef, key signature of four flats. Notes: quarter note G4, quarter note A4, quarter note B4, quarter note C5.

Frfl. El. B.

El. Pno.

Vo.
ev

Bb Cl.

El. Guit.

Cch.

Pno.

Guit.

D. Set

Guit.

St.

Frtrl. El. B.

El. Pno.

Vo.

Bb Cl.

El. Guit.

Cch.

Pno.

Guit.

D. Set

Guit.

St.

Frfl. El. B.

El. Pno.

Vo.

Bb Cl.

El. Guit.

Cch.

Pno.

Guit.

D. Set

Guit.

St.

ev

3

3

3

67

Frtrl. El. B.

El. Pno.

Vo.

B \flat Cl.

El. Guit.

Cch.

Pno.

Guit.

D. Set

Guit.

St.
