

♩ = 88

Fretless Electric Bass, Bass

Piano, Piano

Pedal Steel Guitar, Guitar

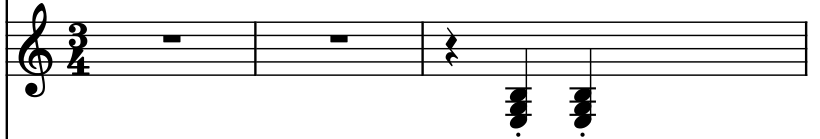

Rotary Organ, Strings

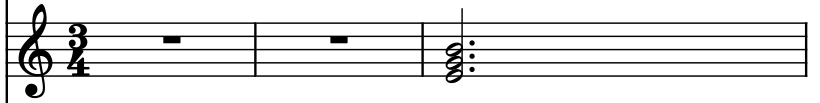

Oboe, Melody 1

14 Hole C Chromatic Harmonica, Melody 2

Acoustic Guitar, Melody 3

Fretless Electric Bass, Bass 1

Drumset, Drums

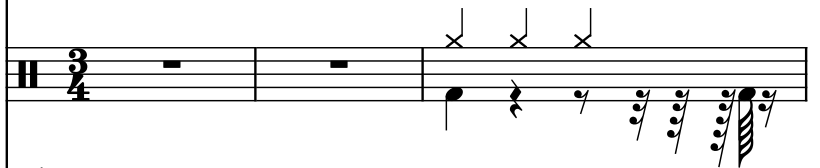

Effect Synthesizer, Strings

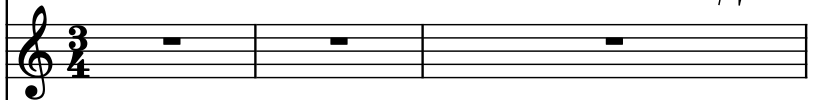

Violin, Strings

Piano, Bass 2-Added 11/9/98

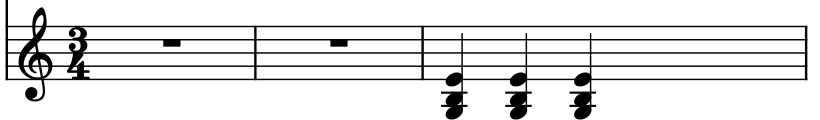

Frtrl. El. B.

Pno.

Ped. St. Guit.

Rot. Org.

Ob.

Harm.

Guit.

Frtrl. El. B.

D. Set

Synth.

Vln.

Pno.

5

Frtrl. El. B.

Pno.

Ped. St. Guit.

Rot. Org.

Ob.

Harm.

Guit.

Frtrl. El. B.

D. Set

Synth.

Vln.

Pno.

7

Frtl. El. B.

Pno.

Ped. St. Guit.

Rot. Org.

Ob.

Harm.

Guit.

Frtl. El. B.

D. Set

Synth.

Vln.

Pno.

8

Frtl. El. B.

Pno.

Ped. St. Guit.

Rot. Org.

Ob.

Harm.

Guit.

Frtl. El. B.

D. Set

Synth.

Vln.

Pno.

3

9

Frtl. El. B.

Pno.

Ped. St. Guit.

Rot. Org.

Ob.

Harm.

Guit.

Frtl. El. B.

D. Set

Synth.

Vln.

Pno.

3

10

Frtrl. El. B.

Pno.

Ped. St. Guit.

Rot. Org.

Ob.

Harm.

Guit.

Frtrl. El. B.

D. Set

Synth.

Vln.

Pno.

12

12

Frtl. El. B.

Pno.

Ped. St. Guit.

Rot. Org.

Ob.

Harm.

Guit.

Frtl. El. B.

D. Set

Synth.

Vln.

Pno.

3

3

8

13

Frtl. El. B.

Pno.

Ped. St. Guit.

Rot. Org.

Ob.

Harm.

Guit.

Frtl. El. B.

D. Set

Synth.

Vln.

Pno.

3

3

3

15

Frtl. El. B.

Pno.

Ped. St. Guit.

Rot. Org.

Ob.

Harm.

Guit.

Frtl. El. B.

D. Set

Synth.

Vln.

Pno.

16

16

Frtl. El. B.

Pno.

Ped. St. Guit.

Rot. Org.

Ob.

Harm.

Guit.

Frtl. El. B.

D. Set

Synth.

Vln.

Pno.

18

Frtl. El. B.

Pno.

Ped. St. Guit.

Rot. Org.

Ob.

Harm.

Guit.

Frtl. El. B.

D. Set

Synth.

Vln.

Pno.

20

Frtrl. El. B.

Pno.

Ped. St. Guit.

Rot. Org.

Ob.

Harm.

Guit.

Frtrl. El. B.

D. Set

Synth.

Vln.

Pno.

22

Frtl. El. B.

Pno.

Ped. St. Guit.

Rot. Org.

Ob.

Harm.

Guit.

Frtl. El. B.

D. Set

Synth.

Vln.

Pno.

3

25

Fr. El. B.

Pno.

Ped. St. Guit.

Rot. Org.

Ob.

Harm.

Guit.

Fr. El. B.

D. Set

Synth.

Vln.

Pno.

3

3

3

28

Frtl. El. B.

Pno.

Ped. St. Guit.

Rot. Org.

Ob.

Harm.

Guit.

Frtl. El. B.

D. Set

Synth.

Vln.

Pno.

30

Frtl. El. B.

Pno.

Ped. St. Guit.

Rot. Org.

Ob.

Harm.

Guit.

Frtl. El. B.

D. Set

Synth.

Vln.

Pno.

3

3

3

32

Frtl. El. B.

Pno.

Ped. St. Guit.

Rot. Org.

Ob.

Harm.

Guit.

Frtl. El. B.

D. Set

Synth.

Vln.

Pno.

Detailed description of the musical score: The score is for measures 32 and 33. Measure 32 (labeled '32' at the top) contains a triplet of eighth notes in the top Frtl. El. B. and Ped. St. Guit. staves. The Pno. part has a sustained chord. The Rot. Org. has a sustained chord. The Ob. and Harm. parts are silent. The Guit. part has a sustained chord. The bottom Frtl. El. B. part has a sustained chord. Measure 33 continues the musical themes. The top Frtl. El. B. part has a sustained chord. The Pno. part has a sustained chord. The Ped. St. Guit. part has a sustained chord. The Rot. Org. has a sustained chord. The Ob. and Harm. parts are silent. The Guit. part has a sustained chord. The bottom Frtl. El. B. part has a sustained chord. The D. Set part has a sustained chord. The Synth. part has a sustained chord. The Vln. part is silent. The bottom Pno. part has a sustained chord.

34

Frtrl. El. B.

Pno.

Ped. St. Guit.

Rot. Org.

Ob.

Harm.

Guit.

Frtrl. El. B.

D. Set

Synth.

Vln.

Pno.

35

Frtl. El. B.

Pno.

Ped. St. Guit.

Rot. Org.

Ob.

Harm.

Guit.

Frtl. El. B.

D. Set

Synth.

Vln.

Pno.

37

Frtl. El. B.

Pno.

Ped. St. Guit.

Rot. Org.

Ob.

Harm.

Guit.

Frtl. El. B.

D. Set

Synth.

Vln.

Pno.

38

Frtl. El. B.

Pno.

Ped. St. Guit.

Rot. Org.

Ob.

Harm.

Guit.

Frtl. El. B.

D. Set

Synth.

Vln.

Pno.

Detailed description of the musical score: The score is for measures 38 and 39. Measure 38 starts with a Fretless Electric Bass (Frtl. El. B.) staff showing a triplet of eighth notes. The Piano (Pno.) staff has a triplet of eighth notes in the right hand and a single eighth note in the left hand. The Pedal Steel Guitar (Ped. St. Guit.) staff has a complex figure with bends and vibrato. The Rotary Organ (Rot. Org.) staff has a sustained chord. The Oboe (Ob.) staff has a single eighth note. The Harmonica (Harm.) staff has a single eighth note. The Guitar (Guit.) staff has a single eighth note. The Fretless Electric Bass (Frtl. El. B.) staff has a single eighth note. The Double Bass (D. Set) staff has a single eighth note. The Synthesizer (Synth.) staff has a single eighth note. The Violin (Vln.) staff has a single eighth note. The Piano (Pno.) staff has a single eighth note. Measure 39 continues the musical progression with various instrumental parts.

40

Frtl. El. B.

Pno.

Ped. St. Guit.

Rot. Org.

Ob.

Harm.

Guit.

Frtl. El. B.

D. Set

Synth.

Vln.

Pno.

Frtrl. El. B.

Pno.

Ped. St. Guit.

Rot. Org.

Ob.

Harm.

Guit.

Frtrl. El. B.

D. Set

Synth.

Vln.

Pno.

The musical score for page 42 features the following instruments and their parts:

43

- Frtl. El. B. (First Electric Bass): Bass clef, starting with a half note, followed by a triplet of eighth notes.
- Pno. (Piano): Treble and Bass clefs. Treble clef has a triplet of eighth notes. Bass clef has a half note and a triplet of eighth notes.
- Ped. St. Guit. (Pedal Steel Guitar): Treble clef, starting with a half note, followed by a triplet of eighth notes.
- Rot. Org. (Rotary Organ): Treble clef, starting with a half note, followed by a triplet of eighth notes.
- Ob. (Oboe): Treble clef, starting with a half note, followed by a triplet of eighth notes.
- Harm. (Harp): Treble clef, starting with a half note, followed by a triplet of eighth notes.
- Guit. (Guitar): Treble clef, starting with a half note, followed by a triplet of eighth notes.
- Frtl. El. B. (Second Electric Bass): Bass clef, starting with a half note, followed by a triplet of eighth notes.
- D. Set (Drum Set): Treble clef, starting with a half note, followed by a triplet of eighth notes.
- Synth. (Synthesizer): Treble clef, starting with a half note, followed by a triplet of eighth notes.
- Vln. (Violin): Treble clef, starting with a half note, followed by a triplet of eighth notes.
- Pno. (Piano): Treble clef, starting with a half note, followed by a triplet of eighth notes.

44

Frtl. El. B.

Pno.

Ped. St. Guit.

Rot. Org.

Ob.

Harm.

Guit.

Frtl. El. B.

D. Set

Synth.

Vln.

Pno.

3

3

8

46

Frtl. El. B.

Pno.

Ped. St. Guit.

Rot. Org.

Ob.

Harm.

Guit.

Frtl. El. B.

D. Set

Synth.

Vln.

Pno.

3

48

Frtl. El. B.

Pno.

Ped. St. Guit.

Rot. Org.

Ob.

Harm.

Guit.

Frtl. El. B.

D. Set

Synth.

Vln.

Pno.

50

- Frtl. El. B.** (Fretless Electric Bass): Two staves. The top staff is in bass clef, and the bottom staff is in treble clef. Both play a simple harmonic line.
- Pno.** (Piano): Two staves. The top staff is in bass clef, and the bottom staff is in treble clef. The part includes chords and single notes.
- Ped. St. Guit.** (Pedal Steel Guitar): Treble clef. Features a complex, melodic line with many bends and vibrato marks.
- Rot. Org.** (Rotarion Organ): Treble clef. Plays a simple harmonic line.
- Ob.** (Oboe): Treble clef. Plays a simple harmonic line.
- Harm.** (Harmonica): Treble clef. Plays a simple harmonic line.
- Guit.** (Guitar): Treble clef. Plays a simple harmonic line.
- Frtl. El. B.** (Fretless Electric Bass): Treble clef. Plays a simple harmonic line.
- D. Set** (Drum Set): Treble clef. Features a complex, melodic line with many bends and vibrato marks.
- Synth.** (Synthesizer): Treble clef. Plays a simple harmonic line.
- Vln.** (Violin): Treble clef. Plays a simple harmonic line.
- Pno.** (Piano): Treble clef. Plays a simple harmonic line.

Frtrl. El. B.

Pno.

Ped. St. Guit.

Rot. Org.

Ob.

Harm.

Guit.

Frtrl. El. B.

D. Set

Synth.

Vln.

Pno.

55

Frtl. El. B.

Pno.

Ped. St. Guit.

Rot. Org.

Ob.

Harm.

Guit.

Frtl. El. B.

D. Set

Synth.

Vln.

Pno.

58

Frtl. El. B.

Pno.

Ped. St. Guit.

Rot. Org.

Ob.

Harm.

Guit.

Frtl. El. B.

D. Set

Synth.

Vln.

Pno.

3

3

60

Frtl. El. B.

Pno.

Ped. St. Guit.

Rot. Org.

Ob.

Harm.

Guit.

Frtl. El. B.

D. Set

Synth.

Vln.

Pno.

61

Frtl. El. B.

Pno.

Ped. St. Guit.

Rot. Org.

Ob.

Harm.

Guit.

Frtl. El. B.

D. Set

Synth.

Vln.

Pno.

63

63

Frtl. El. B.

Pno.

Ped. St. Guit.

Rot. Org.

Ob.

Harm.

Guit.

Frtl. El. B.

D. Set

Synth.

Vln.

Pno.

3

3

3

3

66

Frl. El. B.

Pno.

Ped. St. Guit.

Rot. Org.

Ob.

Harm.

Guit.

Frl. El. B.

D. Set

Synth.

Vln.

Pno.

3

3

3

67

Frtrl. El. B.

Pno.

Ped. St. Guit.

Rot. Org.

Ob.

Harm.

Guit.

Frtrl. El. B.

D. Set

Synth.

Vln.

Pno.

Frtrl. El. B.

Pno.

Ped. St. Guit.

Rot. Org.

Ob.

Harm.

Guit.

Frtrl. El. B.

D. Set

Synth.

Vln.

Pno.

71

71

Frtl. El. B.

Pno.

Ped. St. Guit.

Rot. Org.

Ob.

Harm.

Guit.

Frtl. El. B.

D. Set

Synth.

Vln.

Pno.

73

Frtl. El. B.

Pno.

Ped. St. Guit.

Rot. Org.

Ob.

Harm.

Guit.

Frtl. El. B.

D. Set

Synth.

Vln.

Pno.

Detailed description of the musical score: The score is for page 40, starting at measure 73. It consists of 12 staves. The first staff (Frtl. El. B.) is in bass clef and contains a long note with a triplet of eighth notes. The second staff (Pno.) is in treble and bass clef and contains a triplet of eighth notes. The third staff (Ped. St. Guit.) is in treble clef and contains a complex rhythmic pattern with triplets. The fourth staff (Rot. Org.) is in treble clef and contains a long note with a tremolo effect. The fifth staff (Ob.) is in treble clef and contains a long note. The sixth staff (Harm.) is in treble clef and contains a long note. The seventh staff (Guit.) is in treble clef and contains a long note. The eighth staff (Frtl. El. B.) is in bass clef and contains a long note. The ninth staff (D. Set) is in treble clef and contains a long note. The tenth staff (Synth.) is in treble clef and contains a long note. The eleventh staff (Vln.) is in treble clef and contains a long note. The twelfth staff (Pno.) is in treble clef and contains a long note.

74

74

Frtl. El. B.

Pno.

Ped. St. Guit.

Rot. Org.

Ob.

Harm.

Guit.

Frtl. El. B.

D. Set

Synth.

Vln.

Pno.

76

Frtl. El. B.

Pno.

Ped. St. Guit.

Rot. Org.

Ob.

Harm.

Guit.

Frtl. El. B.

D. Set

Synth.

Vln.

Pno.

3

78

Frtl. El. B.

Pno.

Ped. St. Guit.

Rot. Org.

Ob.

Harm.

Guit.

Frtl. El. B.

D. Set

Synth.

Vln.

Pno.

3

3

3

3

80

Frtl. El. B.

Pno.

Ped. St. Guit.

Rot. Org.

Ob.

Harm.

Guit.

Frtl. El. B.

D. Set

Synth.

Vln.

Pno.

3

3

82

45

3

3

Frtl. El. B.

Pno.

Ped. St. Guit.

Rot. Org.

Ob.

Harm.

Guit.

Frtl. El. B.

D. Set

Synth.

Vln.

Pno.

Frtrl. El. B.

Pno.

Ped. St. Guit.

Rot. Org.

Ob.

Harm.

Guit.

Frtrl. El. B.

D. Set

Synth.

Vln.

Pno.

The musical score for page 84 features the following instruments and their parts:

85

85

Frtl. El. B.

Pno.

Ped. St. Guit.

Rot. Org.

Ob.

Harm.

Guit.

Frtl. El. B.

D. Set

Synth.

Vln.

Pno.

3

3

8

86

88

88

Frtl. El. B.

Pno.

Ped. St. Guit.

Rot. Org.

Ob.

Harm.

Guit.

Frtl. El. B.

D. Set

Synth.

Vln.

Pno.

90

Frtl. El. B.

Pno.

Ped. St. Guit.

Rot. Org.

Ob.

Harm.

Guit.

Frtl. El. B.

D. Set

Synth.

Vln.

Pno.

91

Frtl. El. B.

Pno.

Ped. St. Guit.

Rot. Org.

Ob.

Harm.

Guit.

Frtl. El. B.

D. Set

Synth.

Vln.

Pno.
