

♩ = 180

4

5

7

8

9

11

13

14

15

16

17

27

Measures 27-28 of a piano piece. The key signature has four flats (B-flat, E-flat, A-flat, D-flat). The melody in the right hand consists of eighth-note runs. The left hand provides a harmonic accompaniment with chords and single notes.

29

Measures 29-30. The right hand continues with eighth-note patterns. The left hand features more complex chordal textures and rests.

30

Measures 31-32. The right hand has a more active melody with some triplets. The left hand continues with a steady accompaniment.

31

Measures 33-34. The right hand features a triplet of eighth notes. The left hand has a more active bass line with eighth notes.

32

Measures 35-36. The right hand continues with a melodic line. The left hand has a more active bass line with eighth notes.

33

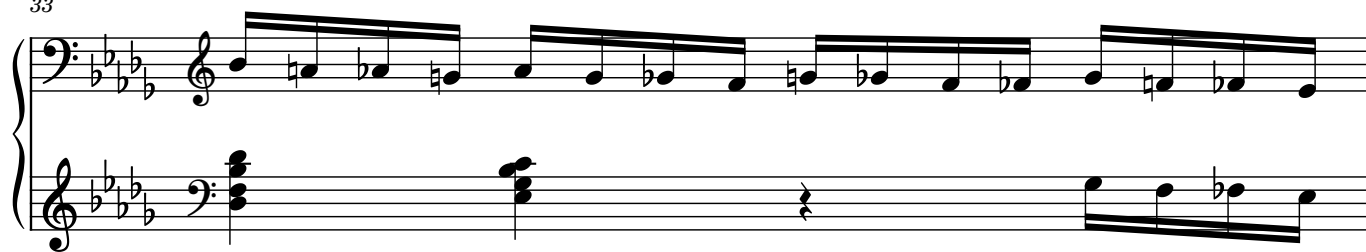

34

35

36

38

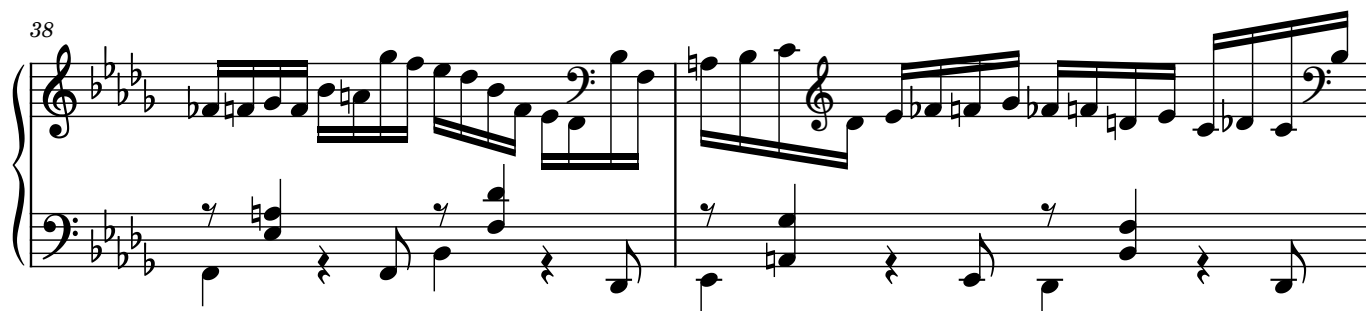

40

41

42

44

46

3

3

3
