

♩ = 128

Acoustic Guitar

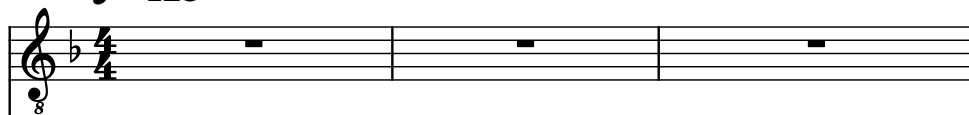

Electric Guitar, Cradle of Filth

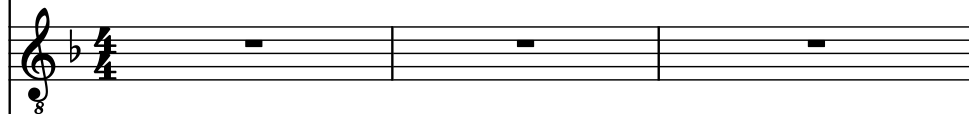

Electric Guitar

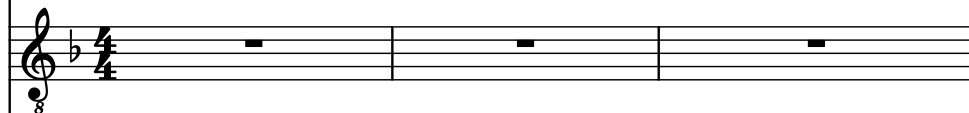

5-str. Electric Bass

Drumset

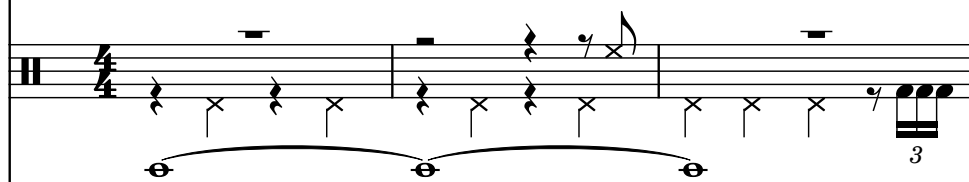

Viola

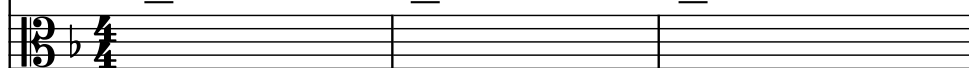

Effect Synthesizer

4

Guit.

El. Guit.

El. Guit.

El. B.

D. Set

Vla.

Synth.

Synth.

8

8

8

3

7

Guit.

El. Guit.

El. Guit.

El. B.

D. Set

Vla.

Synth.

Synth.

9

Guit.

El. Guit.

El. Guit.

El. B.

D. Set

Vla.

Synth.

Synth.

11

Guit.

El. Guit.

El. Guit.

El. B.

D. Set

Vla.

Synth.

Synth.

13

Guit.

El. Guit.

El. Guit.

El. B.

D. Set

Vla.

Synth.

Synth.

15

Guit.

El. Guit.

El. Guit.

El. B.

D. Set

Vla.

Synth.

Synth.

17

Guit.

El. Guit.

El. Guit.

El. B.

D. Set

Vla.

Synth.

Synth.

8

8

8

8

8

8

8

8

19

Guit.

El. Guit.

El. Guit.

El. B.

D. Set

Vla.

Synth.

Synth.

21

Guit.

El. Guit.

El. B.

D. Set

Vla.

Synth.

Synth.

23

Guit.

El. Guit.

El. Guit.

El. B.

D. Set

Vla.

Synth.

Synth.

25

- Guit.**: Treble clef, key of B-flat. Measure 25 has a whole rest; measure 26 has a whole note B-flat.
- El. Guit.**: Treble clef, key of B-flat. Measure 25 has a whole rest; measure 26 has a whole note B-flat.
- El. Guit.**: Treble clef, key of B-flat. Measure 25 has a whole rest; measure 26 has a whole note B-flat.
- El. B.**: Bass clef, key of B-flat. Measure 25 contains a descending eighth-note scale from B-flat4 to B-flat3. Measure 26 contains an ascending eighth-note scale from B-flat3 to B-flat4.
- D. Set**: Two staves. The top staff is a snare drum with a pattern of eighth notes and rests. The bottom staff is a bass drum with a pattern of eighth notes and rests.
- Vla.**: Bass clef, key of B-flat. Measure 25 has a whole rest; measure 26 has a whole note B-flat.
- Synth.** (top): Treble clef, key of B-flat. Measure 25 has a whole rest; measure 26 has a whole note B-flat.
- Synth.** (bottom): Treble clef, key of B-flat. Measure 25 has a whole rest; measure 26 has a whole note B-flat.

27

Guit.

El. Guit.

El. Guit.

El. B.

D. Set

Vla.

Synth.

Synth.

29

Guit.

El. Guit.

El. Guit.

El. B.

D. Set

Vla.

Synth.

Synth.

30

Guit.

El. Guit.

El. Guit.

El. B.

D. Set

Vla.

Synth.

Synth.

31

Guit.

El. Guit.

El. Guit.

El. B.

D. Set

Vla.

Synth.

Synth.

32

Guit.

El. Guit.

El. Guit.

El. B.

D. Set

Vla.

Synth.

Synth.

33

Guit.

El. Guit.

El. Guit.

El. B.

D. Set

Vla.

Synth.

Synth.

$\text{♩} = 103$
 $\text{♩} = 129$

34

Guit.

El. Guit.

El. Guit.

El. B.

D. Set

Vla.

Synth.

Synth.

35 $\text{♩} = 129$

Guit.

El. Guit.

El. Guit.

El. B.

D. Set

Vla.

Synth.

Synth.

36

$\text{♩} = 103$
 $\text{♩} = 129$

Guit.

El. Guit.

El. Guit.

El. B.

D. Set

Vla.

Synth.

Synth.

$\text{♩} = 103$
 $\text{♩} = 129$

37

Guit.

El. Guit.

El. Guit.

El. B.

D. Set

Vla.

Synth.

Synth.

$\text{♩} = 103$
 $\text{♩} = 129$

38

Guit.

El. Guit.

El. Guit.

El. B.

D. Set

Vla.

Synth.

Synth.

39

Guit.

El. Guit.

El. Guit.

El. B.

D. Set

Vla.

Synth.

Synth.

$\text{♩} = 103$
 $\text{♩} = 129$

40

Guit.

El. Guit.

El. Guit.

El. B.

D. Set

Vla.

Synth.

Synth.

♩ = 93
♩ = 95
♩ = 94

41

Guit.

El. Guit.

El. Guit.

El. B.

D. Set

Vla.

Synth.

Synth.

43

Guit. 8

El. Guit. 8

El. Guit. 8

El. B.

D. Set

Vla.

Synth.

Synth.

44

Guit. 

El. Guit. 

El. Guit. 

El. B. 

D. Set 

Vla. 

Synth. 

Synth. 

45

Guit.

El. Guit.

El. Guit.

El. B.

D. Set

Vla.

Synth.

Synth.

47

Guit.

48

Guit.

49

Guit.

El. Guit.

El. Guit.

El. B.

D. Set

Vla.

Synth.

Synth.

51

Guit.

El. Guit.

El. Guit.

El. B.

D. Set

Vla.

Synth.

Synth.

52

53

Guit.

El. Guit.

El. Guit.

El. B.

D. Set

Vla.

Synth.

Synth.

54

Guit.

El. Guit.

El. Guit.

El. B.

D. Set

Vla.

Synth.

Synth.

55

Guit.

El. Guit.

El. Guit.

El. B.

D. Set

Vla.

Synth.

Synth.

56

Guit.

El. Guit.

El. Guit.

El. B.

D. Set

Vla.

Synth.

Synth.

57 $\text{♩} = 81$

Guit.

El. Guit.

El. Guit.

El. B.

D. Set

Vla.

Synth.

Synth.

59

Guit.

El. Guit.

El. Guit.

El. B.

D. Set

Vla.

Synth.

Synth.

61

63

Guit.

El. Guit.

El. Guit.

El. B.

D. Set

Vla.

Synth.

Synth.

♩ = 93

64

64

♩ = 93

Guit.

El. Guit.

El. Guit.

El. B.

D. Set

Vla.

Synth.

Synth.

Measure 64:

- Guit.**: Treble clef, Bb key signature. Rest for 8 measures.
- El. Guit.**: Treble clef, Bb key signature. Rest for 8 measures.
- El. Guit.**: Treble clef, Bb key signature. Rest for 8 measures.
- El. B.**: Bass clef, Bb key signature. Rest for 8 measures.
- D. Set**: Two staves. The top staff has a rest for 8 measures. The bottom staff has a rest for 8 measures.
- Vla.**: Bass clef, Bb key signature. Rest for 8 measures.
- Synth.**: Treble clef, Bb key signature. Rest for 8 measures.
- Synth.**: Treble clef, Bb key signature. Rest for 8 measures.

Measure 65:

- Guit.**: Treble clef, Bb key signature. Rest for 8 measures.
- El. Guit.**: Treble clef, Bb key signature. Rest for 8 measures.
- El. Guit.**: Treble clef, Bb key signature. Rest for 8 measures.
- El. B.**: Bass clef, Bb key signature. Rest for 8 measures.
- D. Set**: Two staves. The top staff has a rest for 8 measures. The bottom staff has a rest for 8 measures.
- Vla.**: Bass clef, Bb key signature. Rest for 8 measures.
- Synth.**: Treble clef, Bb key signature. Rest for 8 measures.
- Synth.**: Treble clef, Bb key signature. Rest for 8 measures.

66 ♩ = 91

Guit.

El. Guit.

El. Guit.

El. B.

D. Set

Vla.

Synth.

Synth.

69

Guit.

El. Guit.

El. Guit.

El. B.

D. Set

Vla.

Synth.

Synth.

71

Guit. 

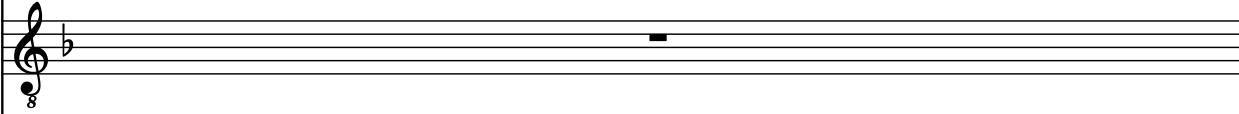
El. Guit. 

El. Guit. 

El. B. 

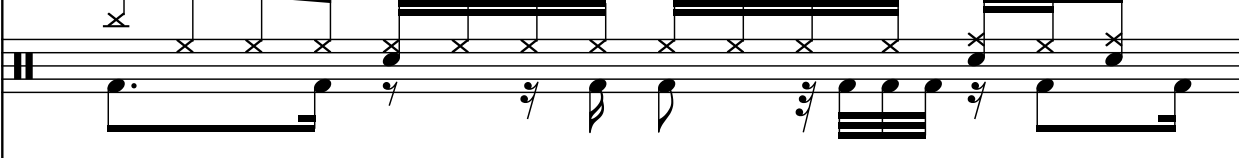
D. Set 

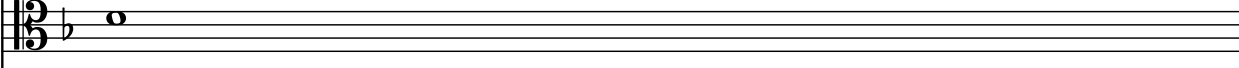
Vla. 

Synth. 

Synth. 

72

Guit.

El. Guit.

El. Guit.

El. B.

D. Set

Vla.

Synth.

Synth.

73

Guit.

El. Guit.

El. Guit.

El. B.

D. Set

Vla.

Synth.

Synth.

74

Guit.

El. Guit.

El. Guit.

El. B.

D. Set

Vla.

Synth.

Synth.

75

Guit.

El. Guit.

El. Guit.

El. B.

D. Set

Vla.

Synth.

Synth.

76

Guit.

El. Guit.

El. Guit.

El. B.

D. Set

Vla.

Synth.

Synth.

77

Guit.

El. Guit.

El. Guit.

El. B.

D. Set

Vla.

Synth.

Synth.

79

Guit.

El. Guit.

El. Guit.

El. B.

D. Set

Vla.

Synth.

Synth.

80

Guit.

El. Guit.

El. Guit.

El. B.

D. Set

Vla.

Synth.

Synth.

81

Guit.

El. Guit.

El. Guit.

El. B.

D. Set

Vla.

Synth.

Synth.

82

Guit.

El. Guit.

El. Guit.

El. B.

D. Set

Vla.

Synth.

Synth.

83

Guit.

El. Guit.

El. Guit.

El. B.

D. Set

Vla.

Synth.

Synth.

84

Guit.

El. Guit.

El. Guit.

El. B.

D. Set

Vla.

Synth.

Synth.

85

Guit.

El. Guit.

El. Guit.

El. B.

D. Set

Vla.

Synth.

Synth.

p.

86 $\text{♩} = 122$

Guit.

El. Guit.

El. Guit.

El. B.

D. Set

Vla.

Synth.

Synth.

89

Guit. 

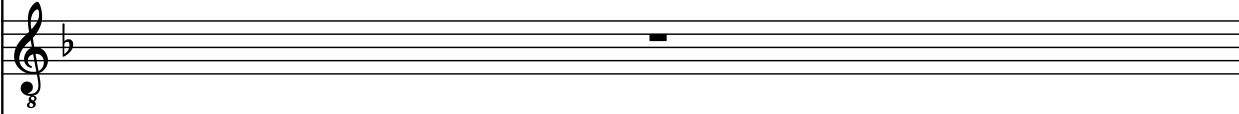
El. Guit. 

El. Guit. 

El. B. 

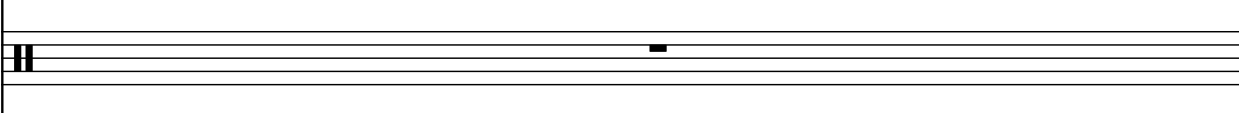
D. Set 

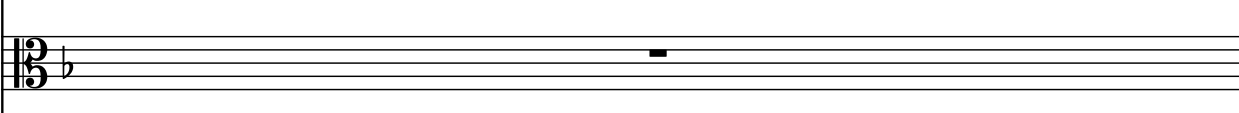
Vla. 

Synth. 

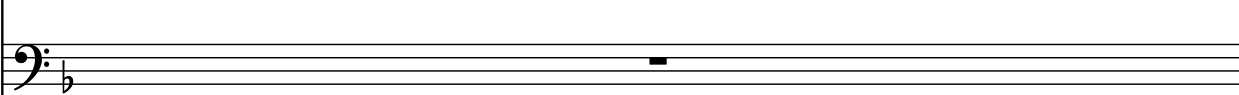
Synth. 

90

Guit.

El. Guit.

El. Guit.

El. B.

D. Set

Vla.

Synth.

Synth.

91

Guit.

El. Guit.

El. Guit.

El. B.

D. Set

Vla.

Synth.

Synth.

92

Guit.

El. Guit.

El. Guit.

El. B.

D. Set

Vla.

Synth.

Synth.

93

Guit.

El. Guit.

El. Guit.

El. B.

D. Set

Vla.

Synth.

Synth.

94

95

96

Guit.

El. Guit.

El. Guit.

El. B.

D. Set

Vla.

Synth.

Synth.

- Guit.**: A single measure of a whole note in the first staff.
- El. Guit.**: A single measure of a whole note in the second staff.
- El. Guit.**: A complex, fast-moving melodic line in the third staff, consisting of eighth and sixteenth notes.
- El. B.**: A complex, fast-moving melodic line in the fourth staff, consisting of eighth and sixteenth notes.
- D. Set**: A drum set part in the fifth staff, featuring a double bass line and a cymbal line.
- Vla.**: A single measure of a whole note in the sixth staff.
- Synth.**: A single measure of a whole note in the seventh staff.
- Synth.**: A single measure of a whole note in the eighth staff.

97

Guit.

El. Guit.

El. Guit.

El. B.

D. Set

Vla.

Synth.

Synth.

98

Guit.

El. Guit.

El. Guit.

El. B.

D. Set

Vla.

Synth.

Synth.

99

Guit.

El. Guit.

El. Guit.

El. B.

D. Set

Vla.

Synth.

Synth.

100

Guit.

El. Guit.

El. Guit.

El. B.

D. Set

Vla.

Synth.

Synth.

101

Guit.

El. Guit.

El. Guit.

El. B.

D. Set

Vla.

Synth.

Synth.

102

Guit.

El. Guit.

El. Guit.

El. B.

D. Set

Vla.

Synth.

Synth.

103

104

105

Guit.

El. Guit.

El. B.

D. Set

Vla.

Synth.

Synth.

106

Guit.

El. Guit.

El. Guit.

El. B.

D. Set

Vla.

Synth.

Synth.

107

- Guit.**: Treble clef, key of B-flat. Measure 107 has a whole rest; measure 108 has a whole rest.
- El. Guit.**: Treble clef, key of B-flat. Measure 107 has a whole rest; measure 108 has a whole rest.
- El. Guit.**: Treble clef, key of B-flat. Measure 107 contains a complex rhythmic pattern of eighth and sixteenth notes. Measure 108 has a whole rest.
- El. B.**: Bass clef, key of B-flat. Measure 107 contains a complex rhythmic pattern of eighth and sixteenth notes. Measure 108 contains a descending eighth-note scale.
- D. Set**: Two staves. The top staff uses a snare drum (H) and features a complex rhythmic pattern of eighth and sixteenth notes with 'x' marks. The bottom staff features a complex rhythmic pattern of eighth and sixteenth notes.
- Vla.**: Bass clef, key of B-flat. Measure 107 has a whole rest; measure 108 has a whole rest.
- Synth.** (Treble): Treble clef, key of B-flat. Measure 107 has a whole rest; measure 108 has a whole rest.
- Synth.** (Bass): Bass clef, key of B-flat. Measure 107 has a whole rest; measure 108 has a whole rest.

109

Guit.

El. Guit.

El. Guit.

El. B.

D. Set

Vla.

Synth.

Synth.

111

Guit.

El. Guit.

El. Guit.

El. B.

D. Set

Vla.

Synth.

Synth.

112

Guit.

El. Guit.

El. Guit.

El. B.

D. Set

Vla.

Synth.

Synth.

113

Guit.

El. Guit.

El. Guit.

El. B.

D. Set

Vla.

Synth.

Synth.

114

Guit.

El. Guit.

El. Guit.

El. B.

D. Set

Vla.

Synth.

Synth.

115

Guit.

El. Guit.

El. Guit.

El. B.

D. Set

Vla.

Synth.

Synth.