

♩ = 240 ♩ = 102

Voice, ALIEN NATION

Electric Guitar

Electric Guitar

5-str. Electric Bass

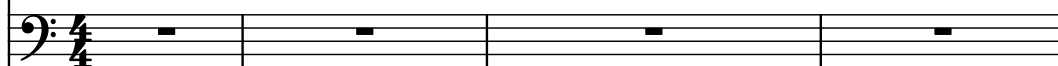

Voice

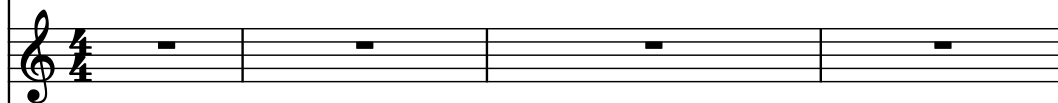

Voice

Drumset

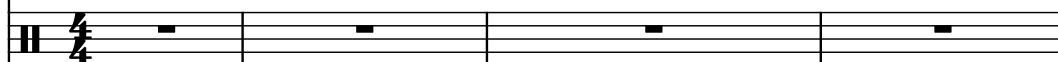

Electric Guitar

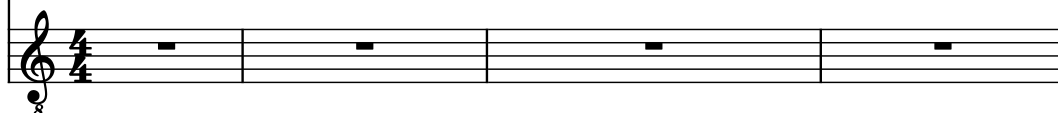

5

Vo.

El. Guit.

El. Guit.

El. B.

Vo.

Vo.

D. Set

El. Guit.

8

9

Vo.

El. Guit.

El. Guit.

El. B.

Vo.

Vo.

D. Set

El. Guit.

8

3

11

Vo.

El. Guit.

El. Guit.

El. B.

Vo.

Vo.

D. Set

El. Guit.

12

Vo.

El. Guit.

El. Guit.

El. B.

Vo.

Vo.

D. Set

El. Guit.

D. Set

14

Vo.

El. Guit.

El. Guit.

El. B.

Vo.

Vo.

D. Set

El. Guit.

15

Vo.

El. Guit.

El. Guit.

El. B.

Vo.

Vo.

D. Set

El. Guit.

16

Vo.

El. Guit.

El. Guit.

El. B.

Vo.

Vo.

D. Set

El. Guit.

- Measure 16:**
 - Vo.:** A whole rest.
 - Vo. (Staff 3):** A whole rest.
 - Vo. (Staff 4):** A whole rest.
 - El. Guit. (Staff 6):** A whole rest.
- Measure 17:**
 - Vo.:** A whole rest.
 - El. Guit. (Staff 1):** A whole rest.
 - El. Guit. (Staff 2):** A whole rest.
 - El. B.:** A whole rest.
 - Vo. (Staff 3):** A whole rest.
 - Vo. (Staff 4):** A whole rest.
 - El. Guit. (Staff 6):** A whole rest.

17

Vo.

El. Guit.

El. Guit.

El. B.

Vo.

Vo.

D. Set

El. Guit.

8

8

8

8

8

8

8

19

Vo.

El. Guit.

El. Guit.

El. B.

Vo.

Vo.

D. Set

El. Guit.

8

21

Vo.

El. Guit.

El. Guit.

El. B.

Vo.

Vo.

D. Set

El. Guit.

23

Vo.

El. Guit.

El. Guit.

El. B.

Vo.

Vo.

D. Set

El. Guit.

26

Vo.

El. Guit.

El. Guit.

El. B.

Vo.

Vo.

D. Set

El. Guit.

8

8

8

8

8

8

8

8

29

Vo.

El. Guit.

El. Guit.

El. B.

Vo.

Vo.

D. Set

El. Guit.

32

Vo.

El. Guit.

El. Guit.

El. B.

Vo.

Vo.

D. Set

El. Guit.

34

Vo.

El. Guit.

El. Guit.

El. B.

Vo.

Vo.

D. Set

El. Guit.

8

37

Vo.

El. Guit.

El. Guit.

El. B.

Vo.

Vo.

D. Set

El. Guit.

40

Vo.

El. Guit.

El. Guit.

El. B.

Vo.

Vo.

D. Set

El. Guit.

42

Vo.

El. Guit.

El. Guit.

El. B.

Vo.

Vo.

D. Set

El. Guit.

44

Vo.

El. Guit.

El. Guit.

El. B.

Vo.

Vo.

D. Set

El. Guit.

46

Vo.

El. Guit.

El. Guit.

El. B.

Vo.

Vo.

D. Set

El. Guit.

48

Vo.

El. Guit.

El. Guit.

El. B.

Vo.

Vo.

D. Set

El. Guit.

51

Vo.

El. Guit.

El. Guit.

El. B.

Vo.

Vo.

D. Set

El. Guit.

Detailed description of the musical score: The score is written for a band. The first system (measures 51-53) features a vocal melody in the first staff, with electric guitar accompaniment in the second and third staves. The electric bass line is in the fourth staff. The drum part is in the sixth staff. The second system (measures 54-56) features a vocal melody in the first staff, with electric guitar accompaniment in the second and third staves. The electric bass line is in the fourth staff. The drum part is in the sixth staff. The third system (measures 57-59) features a vocal melody in the first staff, with electric guitar accompaniment in the second and third staves. The electric bass line is in the fourth staff. The drum part is in the sixth staff. The fourth system (measures 60-62) features a vocal melody in the first staff, with electric guitar accompaniment in the second and third staves. The electric bass line is in the fourth staff. The drum part is in the sixth staff. The fifth system (measures 63-65) features a vocal melody in the first staff, with electric guitar accompaniment in the second and third staves. The electric bass line is in the fourth staff. The drum part is in the sixth staff. The sixth system (measures 66-68) features a vocal melody in the first staff, with electric guitar accompaniment in the second and third staves. The electric bass line is in the fourth staff. The drum part is in the sixth staff. The seventh system (measures 69-71) features a vocal melody in the first staff, with electric guitar accompaniment in the second and third staves. The electric bass line is in the fourth staff. The drum part is in the sixth staff. The eighth system (measures 72-74) features a vocal melody in the first staff, with electric guitar accompaniment in the second and third staves. The electric bass line is in the fourth staff. The drum part is in the sixth staff.

54

Vo.

El. Guit.

El. Guit.

El. B.

Vo.

Vo.

D. Set

El. Guit.

57

Vo.

El. Guit.

El. Guit.

El. B.

Vo.

Vo.

D. Set

El. Guit.

60

Vo.

El. Guit.

El. Guit.

El. B.

Vo.

Vo.

D. Set

El. Guit.

61

Vo.

El. Guit.

El. Guit.

El. B.

Vo.

Vo.

D. Set

El. Guit.

64

Vo.

El. Guit.

El. Guit.

El. B.

Vo.

Vo.

D. Set

El. Guit.

65

Vo.

El. Guit.

El. Guit.

El. B.

Vo.

Vo.

D. Set

El. Guit.

8

67

Vo.

El. Guit.

El. Guit.

El. B.

Vo.

Vo.

D. Set

El. Guit.

70

Vo.

El. Guit.

El. Guit.

El. B.

Vo.

Vo.

D. Set

El. Guit.

8

8

8

72

Vo.

El. Guit.

El. Guit.

El. B.

Vo.

Vo.

D. Set

El. Guit.

74

Vo.

El. Guit.

El. Guit.

El. B.

Vo.

Vo.

D. Set

El. Guit.

76

Vo.

El. Guit.

El. Guit.

El. B.

Vo.

Vo.

D. Set

El. Guit.

77

Vo.

El. Guit.

El. Guit.

El. B.

Vo.

Vo.

D. Set

El. Guit.

3

8

8

8

8

8

8

8

79

Vo.

El. Guit.

El. Guit.

El. B.

Vo.

Vo.

D. Set

El. Guit.

82

Vo.

El. Guit.

El. Guit.

El. B.

Vo.

Vo.

D. Set

El. Guit.

85

Vo.

El. Guit.

El. Guit.

El. B.

Vo.

Vo.

D. Set

El. Guit.

87

Vo.

El. Guit.

El. Guit.

El. B.

Vo.

Vo.

D. Set

El. Guit.

91

Vo.

El. Guit.

El. Guit.

El. B.

Vo.

Vo.

D. Set

El. Guit.

8

8

8

8

8

8

8

8

92

94

96

98

Vo.

El. Guit.

El. Guit.

El. B.

Vo.

Vo.

D. Set

El. Guit.

100

- Vo. (Measure 100):** Rest.
- El. Guit. (Measure 100):** Rest.
- El. Guit. (Measure 101):** Rest.
- El. B. (Measure 100):** Bass line starting on G#2, moving up stepwise to D3.
- Vo. (Measure 100):** Notes: Bb2, G#2, Bb2, G#2.
- Vo. (Measure 101):** Notes: Bb2, G#2, Bb2, G#2.
- D. Set (Measure 100):** Drum pattern: Snare on 2, 4, 6, 8; Hi-hat on 1, 2, 3, 4, 5, 6, 7, 8.
- El. Guit. (Measure 101):** Rest.

102

104

Vo.

El. Guit.

El. Guit.

El. B.

Vo.

Vo.

D. Set

El. Guit.

105

Vo.

El. Guit.

El. Guit.

El. B.

Vo.

Vo.

D. Set

El. Guit.

106

107

Vo.

El. Guit.

El. Guit.

El. B.

Vo.

Vo.

D. Set

El. Guit.

109

Vo.

El. Guit.

El. Guit.

El. B.

Vo.

Vo.

D. Set

El. Guit.

8

3

3

110

111

Vo.

El. Guit.

El. Guit.

El. B.

Vo.

Vo.

D. Set

El. Guit.

112

113

Vo.

El. Guit.

El. Guit.

El. B.

Vo.

Vo.

D. Set

El. Guit.

3 3 7 3

114

Vo.

El. Guit.

El. Guit.

El. B.

Vo.

Vo.

D. Set

El. Guit.

117

Vo.

El. Guit.

El. Guit.

El. B.

Vo.

Vo.

D. Set

El. Guit.

120

Vo.

El. Guit.

El. Guit.

El. B.

Vo.

Vo.

D. Set

El. Guit.

123

Vo.

El. Guit.

El. Guit.

El. B.

Vo.

Vo.

D. Set

El. Guit.

125

Vo.

El. Guit.

El. Guit.

El. B.

Vo.

Vo.

D. Set

El. Guit.

126

Vo. El. Guit. El. Guit. El. B. Vo. Vo. D. Set El. Guit.

- Measure 126:** The first vocal line (Vo.) has a whole rest. The first electric guitar (El. Guit.) has a whole rest. The second electric guitar (El. Guit.) has a whole rest. The electric bass (El. B.) has a whole rest. The drums (D. Set) have a whole rest. The second vocal line (Vo.) has a whole rest. The third vocal line (Vo.) has a whole rest. The drums (D. Set) have a whole rest. The electric guitar (El. Guit.) has a whole rest.
- Measure 127:** The first vocal line (Vo.) has a whole rest. The first electric guitar (El. Guit.) has a whole rest. The second electric guitar (El. Guit.) has a whole rest. The electric bass (El. B.) has a whole rest. The drums (D. Set) have a whole rest. The second vocal line (Vo.) has a whole rest. The third vocal line (Vo.) has a whole rest. The drums (D. Set) have a whole rest. The electric guitar (El. Guit.) has a whole rest.
- Measure 128:** The first vocal line (Vo.) has a whole rest. The first electric guitar (El. Guit.) has a whole rest. The second electric guitar (El. Guit.) has a whole rest. The electric bass (El. B.) has a whole rest. The drums (D. Set) have a whole rest. The second vocal line (Vo.) has a whole rest. The third vocal line (Vo.) has a whole rest. The drums (D. Set) have a whole rest. The electric guitar (El. Guit.) has a whole rest.

129

Vo. El. Guit. El. Guit. El. B. Vo. Vo. D. Set El. Guit.

8 8 3 3

130

Vo.

El. Guit.

El. Guit.

El. B.

Vo.

Vo.

D. Set

El. Guit.

133

Vo.

El. Guit.

El. Guit.

El. B.

Vo.

Vo.

D. Set

El. Guit.

134

Vo.

El. Guit.

El. Guit.

El. B.

Vo.

Vo.

D. Set

El. Guit.

137

Vo.

El. Guit.

El. Guit.

El. B.

Vo.

Vo.

D. Set

El. Guit.

8

3

3

138

Vo.

El. Guit.

El. Guit.

El. B.

Vo.

Vo.

D. Set

El. Guit.

8

139

Vo.

El. Guit.

El. Guit.

El. B.

Vo.

Vo.

D. Set

El. Guit.