

♩ = 150

Bass Synthesizer, Staff

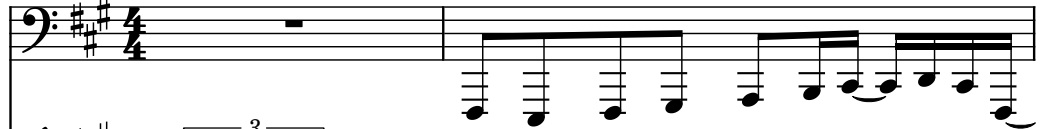

Electric Guitar, Staff-1

By Capcom

Pad Synthesizer, Staff-2

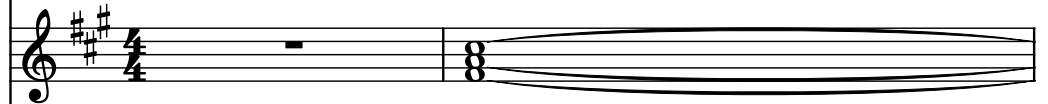

Brass Synthesizer, Staff-3

Strings, Staff-4

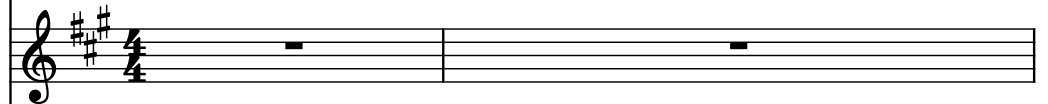

Drumset, Staff-5

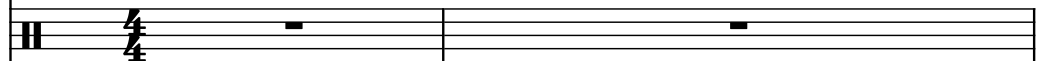

Drumset, Staff-6

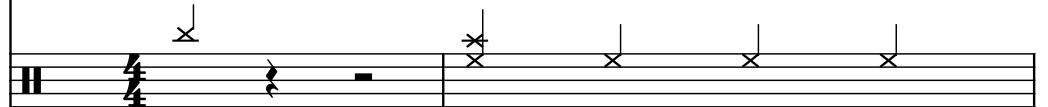

5

Synth.

El. Guit.

Synth.

Synth.

St.

D. Set

D. Set

7

Synth.

El. Guit.

Synth.

Synth.

St.

D. Set

D. Set

9

- Synth.** (Bass Clef): Two staves of music, primarily consisting of eighth and sixteenth notes.
- El. Guit.** (Treble Clef): One staff of music, featuring a dense texture of chords and arpeggios.
- Synth.** (Treble Clef): One staff of music, featuring a sustained, low-frequency sound (possibly a pad or drone) indicated by a long horizontal line.
- Synth.** (Bass Clef): One staff of music, featuring a sequence of eighth notes.
- St.** (Treble Clef): One staff of music, featuring a single note held for a long duration.
- D. Set** (Drum Set): Two staves of music, featuring a complex rhythmic pattern with various drum sounds (snare, hi-hat, etc.) and rests.

11

Synth.

El. Guit.

Synth.

Synth.

St.

D. Set

D. Set

14

14

Synth.

El. Guit.

Synth.

Synth.

St.

D. Set

D. Set

- Measure 14:**
 - El. Guit. (Treble):** Chords: G2-B2-D3, A2-C3-E3, F#3-A3-C#4, G#3-B3-D#4.
 - Synth. (Treble):** Chords: G2-B2-D3, A2-C3-E3, F#3-A3-C#4, G#3-B3-D#4.
 - Synth. (Treble):** Melody: G2, A2, B2, C3, D3, E3, F#3, G#3.
 - St. (Treble):** Rests.
 - D. Set (Drum Set):** Pattern: Z, A, Z, A, Z, A, Z, A.
 - D. Set (Drum Set):** Pattern: X, X, X, X, X, X, X, X.
- Measure 15:**
 - El. Guit. (Treble):** Chords: F#2-A2-C#3, G#2-B2-D#3, A2-C3-E3, F#3-A3-C#4.
 - Synth. (Treble):** Chords: F#2-A2-C#3, G#2-B2-D#3, A2-C3-E3, F#3-A3-C#4.
 - Synth. (Treble):** Melody: F#2, G#2, A2, B2, C3, D3, E3, F#3.
 - St. (Treble):** Rests.
 - D. Set (Drum Set):** Pattern: Z, A, Z, A, Z, A, Z, A.
 - D. Set (Drum Set):** Pattern: X, X, X, X, X, X, X, X.
- Measure 16:**
 - El. Guit. (Treble):** Chords: E2-G2-B2, F#2-A2-C#3, G#2-B2-D#3, A2-C3-E3.
 - Synth. (Treble):** Chords: E2-G2-B2, F#2-A2-C#3, G#2-B2-D#3, A2-C3-E3.
 - Synth. (Treble):** Melody: E2, F#2, G#2, A2, B2, C3, D3, E3.
 - St. (Treble):** Rests.
 - D. Set (Drum Set):** Pattern: Z, A, Z, A, Z, A, Z, A.
 - D. Set (Drum Set):** Pattern: X, X, X, X, X, X, X, X.

17

Synth.

El. Guit.

Synth.

Synth.

St.

D. Set

D. Set

8

20

20

Synth.

El. Guit.

Synth.

Synth.

St.

D. Set

D. Set

Musical score for a multi-instrument ensemble, featuring the following parts:

- Synth. (Treble):** Plays a sustained chord in the key of D major.
- Synth. (Treble):** Remains silent.
- D. Set (Drum Set):** Features a complex rhythmic pattern with snare, hi-hat, and kick drum.

24

24

Synth.

El. Guit.

Synth.

Synth.

St.

D. Set

D. Set

25

26

27

Synth.

El. Guit.

Synth.

Synth.

St.

D. Set

D. Set

30

- Synth.** (Bass): Bass line in F# major, measures 33-34.
- El. Guit.** (Electric Guitar): Chordal accompaniment in F# major, measures 33-34.
- Synth.** (Synthesizer): Chordal accompaniment in F# major, measures 33-34.
- Synth.** (Synthesizer): Chordal accompaniment in F# major, measures 33-34.
- St.** (Strings): String line in F# major, measures 33-34.
- D. Set** (Drum Set): Drum line in F# major, measures 33-34.

- Synth.** (Bass): Bass line in F# major, measures 33-34.
- El. Guit.** (Electric Guitar): Chordal accompaniment in F# major, measures 33-34.
- Synth.** (Synthesizer): Chordal accompaniment in F# major, measures 33-34.
- Synth.** (Synthesizer): Chordal accompaniment in F# major, measures 33-34.
- St.** (Strings): String line in F# major, measures 33-34.
- D. Set** (Drum Set): Drum line in F# major, measures 33-34.

35

37

Synth.

El. Guit.

Synth.

Synth.

St.

D. Set

D. Set

39

39

Synth.

El. Guit.

Synth.

Synth.

St.

D. Set

D. Set

Musical score for a multi-instrument ensemble, featuring the following parts:

- Synth.** (Bass): Bass line in F# major, starting on a whole note F#4 and moving in eighth-note patterns.
- El. Guit.** (Electric Guitar): Chordal accompaniment in F# major, primarily using power chords.
- Synth.** (Synthesizer): Chordal accompaniment in F# major, using sustained chords.
- Synth.** (Synthesizer): Melodic line in F# major, featuring eighth-note patterns and sustained notes.
- St.** (Strings): Fast, rhythmic eighth-note patterns in F# major.

43

- Synth.** (Bass): Bass line in F# major, measures 45-50.
- El. Guit.** (Electric Guitar): Chordal accompaniment in F# major, measures 45-50.
- Synth.** (Synthesizer): Chordal accompaniment in F# major, measures 45-50.
- Synth.** (Synthesizer): Chordal accompaniment in F# major, measures 45-50.
- St.** (Strings): String line in F# major, measures 45-50.
- D. Set** (Drum Set): Drum line in F# major, measures 45-50.

47

47

Synth.

El. Guit.

Synth.

Synth.

St.

D. Set

D. Set

- Synth.** (Bass): Melodic line in the bass clef, featuring eighth and sixteenth notes.
- El. Guit.** (Electric Guitar): Chordal accompaniment in the treble clef, primarily using power chords.
- Synth.** (Synthesizer): Chordal accompaniment in the treble clef, featuring sustained chords.
- Synth.** (Synthesizer): Sustained chords in the treble clef, providing harmonic support.
- St.** (Strings): Melodic line in the treble clef, featuring eighth and sixteenth notes.
- D. Set** (Drum Set): Rhythmic accompaniment in the bass clef, featuring a pattern of eighth and sixteenth notes.
- D. Set** (Drum Set): Rhythmic accompaniment in the bass clef, featuring a pattern of eighth and sixteenth notes.

51

Synth.

El. Guit.

Synth.

Synth.

St.

D. Set

D. Set

Musical score for a 7-piece ensemble, featuring the following instruments:

- Synth. (Bass): Bass line in F# major, eighth-note pattern.
- El. Guit. (Electric Guitar): Chordal accompaniment in F# major, eighth-note pattern.
- Synth. (Synthesizer): Sustained chords in F# major.
- Synth. (Synthesizer): Sustained chords in F# major.
- St. (Strings): Melodic line in F# major, eighth-note pattern.
- D. Set (Drum Set): Snare and kick drum pattern.
- D. Set (Drum Set): Cymbal and hi-hat pattern.

55

Synth.

El. Guit.

Synth.

Synth.

St.

D. Set

D. Set

57

57

Synth.

El. Guit.

Synth.

Synth.

St.

D. Set

D. Set