

♩ = 105

Clavichord, do you believe in me

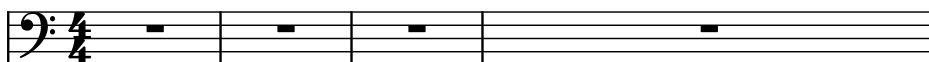

5-str. Electric Bass

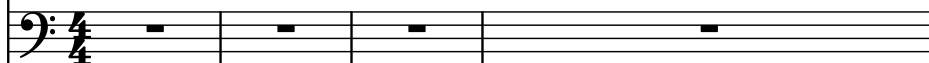

Saw Synthesizer

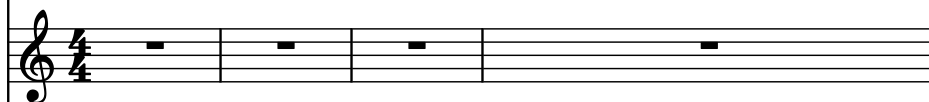

Electric Piano

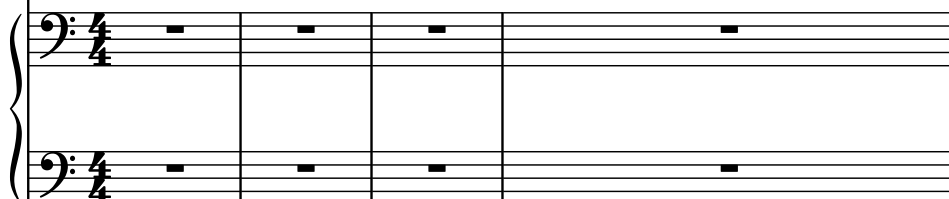

Effect Synthesizer

Drumset

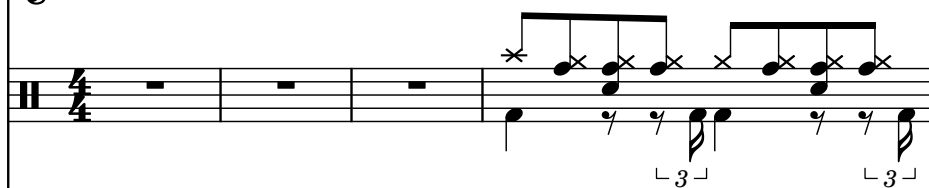

Alto

Strings

- Cch.
- El. B.
- Synth.
- El. Pno.
- Synth.
- D. Set
- A.
- St.

The notation shows two measures of music. The first measure contains rests for Cch., El. B., Synth., El. Pno., Synth., A., and St. The D. Set part features a complex rhythmic pattern with eighth notes, quarter notes, and triplet markings (3). The second measure contains rests for Cch., El. B., Synth., El. Pno., Synth., A., and St. The D. Set part continues with a similar rhythmic pattern, including triplet markings (3).

7

7

Cch.

El. B.

Synth.

El. Pno.

Synth.

D. Set

A.

St.

3

3

3

3

Cch.

El. B.

Synth.

El. Pno.

Synth.

D. Set

A.

St.

11

Cch.

El. B.

Synth.

El. Pno.

Synth.

D. Set

A.

St.

- Cch.
- El. B.
- Synth.
- El. Pno.
- Synth.
- D. Set
- A.
- St.

**Measure 13:**

**Measure 14:**

Cch.

El. B.

Synth.

El. Pno.

Synth.

D. Set

A.

St.

19

Cch.

El. B.

Synth.

El. Pno.

Synth.

D. Set

A.

St.

- Cch.
- El. B.
- Synth.
- El. Pno.
- Synth.
- D. Set
- A.
- St.

23

23

Cch.

El. B.

Synth.

El. Pno.

Synth.

D. Set

A.

St.

24

Cch.

El. B.

Synth.

El. Pno.

Synth.

D. Set

A.

St.

27

Cch.

El. B.

Synth.

El. Pno.

Synth.

D. Set

A.

St.

Cch.

El. B.

Synth.

El. Pno.

Synth.

D. Set

A.

St.

32

Cch.

El. B.

Synth.

El. Pno.

Synth.

D. Set

A.

St.

Cch.

El. B.

Synth.

El. Pno.

Synth.

D. Set

A.

St.

36

Cch.

El. B.

Synth.

El. Pno.

Synth.

D. Set

A.

St.

Cch.

El. B.

Synth.

El. Pno.

Synth.

D. Set

A.

St.

Pdf downloaded from [www.midicities.com](http://www.midicities.com)

Cch.

El. B.

Synth.

El. Pno.

Synth.

D. Set

A.

St.

44

44

Cch.

El. B.

Synth.

El. Pno.

Synth.

D. Set

A.

St.

Cch.

El. B.

Synth.

El. Pno.

Synth.

D. Set

A.

St.

48

- Cch.
- El. B.
- Synth.
- El. Pno.
- Synth.
- D. Set
- A.
- St.

Measure 48 features a complex rhythmic pattern in the El. B. and El. Pno. parts, with triplets indicated by a "3" and a bracket. The El. Pno. part includes a sustained note in the right hand and a triplet in the left hand.

Measure 49 continues the rhythmic pattern, with the El. B. and El. Pno. parts maintaining their respective textures. The D. Set part features a series of notes with articulation marks, and the El. Pno. part includes a triplet in the left hand.

Cch.

El. B.

Synth.

El. Pno.

Synth.

D. Set

A.

St.

52

Cch.

El. B.

Synth.

El. Pno.

Synth.

D. Set

A.

St.

Cch.

El. B.

Synth.

El. Pno.

Synth.

D. Set

A.

St.

56

Cch.

El. B.

Synth.

El. Pno.

Synth.

D. Set

A.

St.

Cch.

El. B.

Synth.

El. Pno.

Synth.

D. Set

A.

St.

2013

Cch.

El. B.

Synth.

El. Pno.

Synth.

D. Set

A.

St.

64

Cch.

El. B.

Synth.

El. Pno.

Synth.

D. Set

A.

St.

Cch.

El. B.

Synth.

El. Pno.

Synth.

D. Set

A.

St.

68

68

Cch.

El. B.

Synth.

El. Pno.

Synth.

D. Set

A.

St.

- Cch.**: Two measures of whole rests.
- El. B.**: Bass clef. Measure 68 contains a quarter note (F#), an eighth note (G#), and a triplet of eighth notes (A, B, C#). Measure 69 contains a triplet of eighth notes (D, E, F#), a quarter note (G), and a quarter note (A).
- Synth.**: Two measures of whole rests.
- El. Pno.**: Grand staff (treble and bass clefs). Two measures of whole rests.
- Synth.**: Treble clef. Measure 68 contains a quarter note (F#), an eighth note (G), and a quarter note (A). Measure 69 contains a quarter note (B), an eighth note (C), and a quarter note (D).
- D. Set**: Two staves. The top staff has a treble clef and a key signature of one sharp (F#). The bottom staff has a bass clef and a key signature of one sharp (F#). Measure 68 contains a quarter note (F#), an eighth note (G), and a quarter note (A). Measure 69 contains a quarter note (B), an eighth note (C), and a quarter note (D).
- A.**: Treble clef. Measure 68 contains a quarter note (F#), an eighth note (G), and a quarter note (A). Measure 69 contains a quarter note (B), an eighth note (C), and a quarter note (D).
- St.**: Treble clef. Two measures of whole rests.

Cch.

El. B.

Synth.

El. Pno.

Synth.

D. Set

A.

St.

72

72

Cch.

El. B.

Synth.

El. Pno.

Synth.

D. Set

A.

St.

Pdf downloaded from [www.midicities.com](http://www.midicities.com)

78

Cch.

El. B.

Synth.

El. Pno.

Synth.

D. Set

A.

St.

80

Cch.

El. B.

Synth.

El. Pno.

Synth.

D. Set

A.

St.

82

Cch.

El. B.

Synth.

El. Pno.

Synth.

D. Set

A.

St.

84

- Cch.
- El. B.
- Synth.
- El. Pno.
- Synth.
- D. Set
- A.
- St.

**Measure 84:**

- Cch.:** Two whole rests.
- Synth.:** Two whole rests.
- El. Pno.:** Treble and Bass clefs. Treble: G#4 (quarter), A#4 (quarter), B4 (quarter), C5 (quarter), D5 (quarter), E5 (quarter), F#5 (quarter), G#5 (quarter). Bass: G#1 (quarter), A#1 (quarter), B1 (quarter), C2 (quarter), D2 (quarter), E2 (quarter), F#2 (quarter), G#2 (quarter). There are two triplet markings (3) under the first and fifth notes of the bass line.
- Synth.:** Two whole rests.
- A.:** Two whole rests.
- St.:** Two whole rests.

**Measure 85:**

- Cch.:** Two whole rests.
- Synth.:** Two whole rests.
- El. Pno.:** Treble and Bass clefs. Treble: G#4 (quarter), A#4 (quarter), B4 (quarter), C5 (quarter), D5 (quarter), E5 (quarter), F#5 (quarter), G#5 (quarter). Bass: G#1 (quarter), A#1 (quarter), B1 (quarter), C2 (quarter), D2 (quarter), E2 (quarter), F#2 (quarter), G#2 (quarter). There are two triplet markings (3) under the first and fifth notes of the bass line.
- Synth.:** Two whole rests.
- A.:** Two whole rests.
- St.:** Two whole rests.

- Cch.
- El. B.
- Synth.
- El. Pno.
- Synth.
- D. Set
- A.
- St.

88

Cch.

El. B.

Synth.

El. Pno.

Synth.

D. Set

A.

St.

Cch.

El. B.

Synth.

El. Pno.

Synth.

D. Set

A.

St.

Cch.

El. B.

Synth.

El. Pno.

Synth.

D. Set

A.

St.

Cch.

El. B.

Synth.

El. Pno.

Synth.

D. Set

A.

St.

96

Cch.

El. B.

Synth.

El. Pno.

Synth.

D. Set

A.

St.

98

Cch.

El. B.

Synth.

El. Pno.

Synth.

D. Set

A.

St.

99

Cch.

El. B.

Synth.

El. Pno.

Synth.

D. Set

A.

St.

- Measure 99:**

100

Cch.

El. B.

Synth.

El. Pno.

Synth.

D. Set

A.

St.

3

3

3

3

3

3

3

3

101

Cch.

El. B.

Synth.

El. Pno.

Synth.

D. Set

A.

St.

3

3

3

3

3

102

3

Cch.

El. B.

Synth.

El. Pno.

Synth.

D. Set

A.

St.

3

3

3

103

Cch.

El. B.

Synth.

El. Pno.

Synth.

D. Set

A.

St.

Cch.

El. B.

Synth.

El. Pno.

Synth.

D. Set

A.

St.

107

Cch.

El. B.

Synth.

El. Pno.

Synth.

D. Set

A.

St.

- Cch.** (Cello): Two measures of whole rests.
- El. B.** (Electric Bass): Two measures of eighth-note patterns with triplets. The first measure contains a triplet of eighth notes (F4, G4, A4) followed by a quarter note (B4). The second measure contains a triplet of eighth notes (B4, C5, D5) followed by a quarter note (E5).
- Synth.** (Synthesizer): Two measures of whole rests.
- El. Pno.** (Electric Piano): Two measures of whole rests.
- Synth.** (Synthesizer): Two measures of eighth-note patterns with triplets. The first measure contains a triplet of eighth notes (F4, G4, A4) followed by a quarter note (B4). The second measure contains a triplet of eighth notes (B4, C5, D5) followed by a quarter note (E5).
- D. Set** (Drum Set): Two measures of eighth-note patterns with triplets. The first measure contains a triplet of eighth notes (F4, G4, A4) followed by a quarter note (B4). The second measure contains a triplet of eighth notes (B4, C5, D5) followed by a quarter note (E5).
- A.** (Acoustic Guitar): Two measures of eighth-note patterns with triplets. The first measure contains a triplet of eighth notes (F4, G4, A4) followed by a quarter note (B4). The second measure contains a triplet of eighth notes (B4, C5, D5) followed by a quarter note (E5).
- St.** (Strings): Two measures of whole rests.

111

111

Cch.

El. B.

Synth.

El. Pno.

Synth.

D. Set

A.

St.
