

♩ = 155

Bass Synthesizer, bass

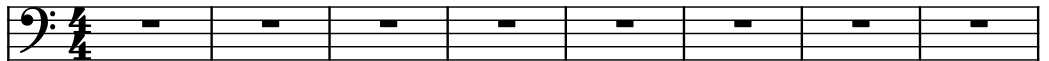

String Synthesizer, pad

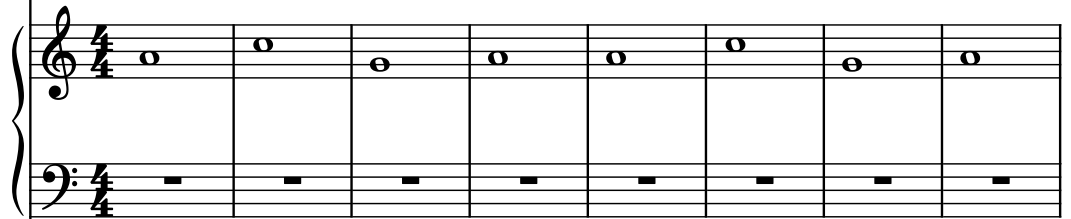

Drumset, sound-midi.ru

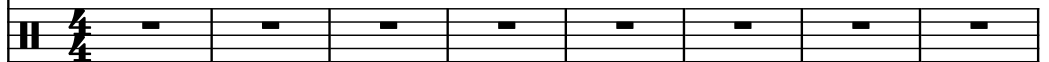

Saw Synthesizer, lead

9

Synth.

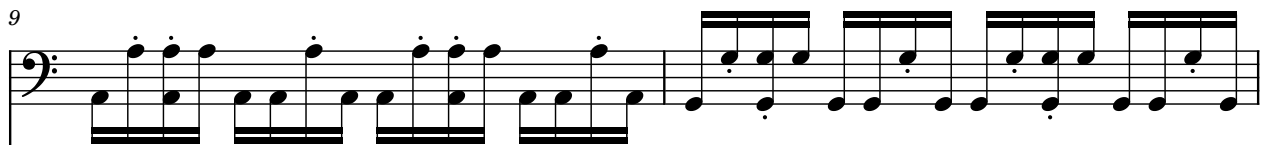

Synth.

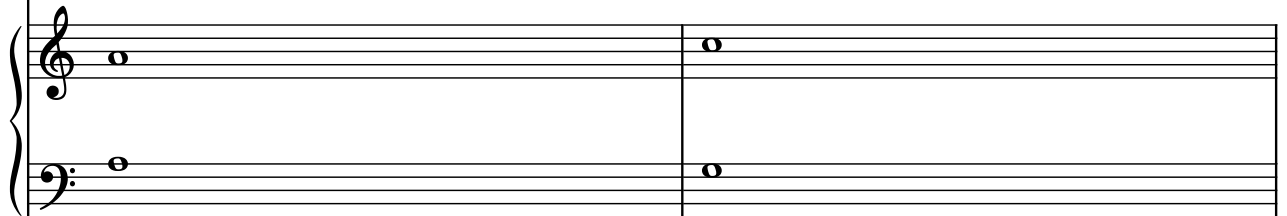

D. Set

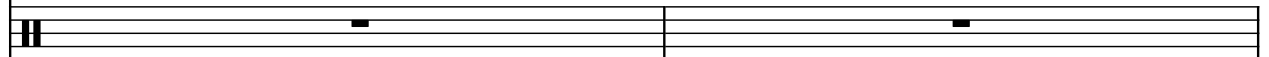

Synth.

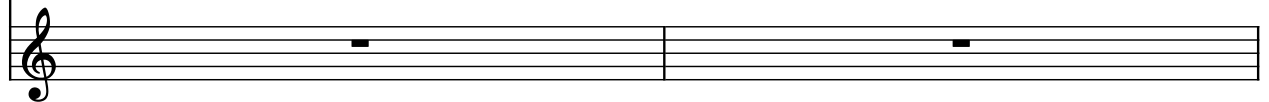

11

Synth.

Synth.

D. Set

Synth.

13

Synth.

Synth.

D. Set

Synth.

15

Synth.

Synth.

D. Set

Synth.

17

Synth.

Synth.

D. Set

Synth.

19

Synth.

Synth.

D. Set

Synth.

21

Synth.

Synth.

D. Set

Synth.

23

Synth.

Synth.

D. Set

Synth.

25

Synth.

Synth.

D. Set

Synth.

27

Synth.

Synth.

D. Set

Synth.

28

29

Synth.

Synth.

D. Set

Synth.

30

31

Synth.

Synth.

D. Set

Synth.
