

$\text{♩} = 128$

Violin, Violino principale (solo)

Violins, Violino 1, 2, 3, & 4

Violas, Viola 1 & 2

Violoncellos, Violoncello

Contrabasses, Violone

Harpsichord, Cembalo

3

Vln.

Vlms.

Vlas.

Vcs.

Cbs.

Hch.

3

5

Vln.

Vlns.

Vlas.

Vcs.

Cbs.

Hch.

8

Vln.

Vlns.

Vlas.

Vcs.

Cbs.

Hch.

Detailed description of the musical score: The score is for measures 8 and 9. The key signature is one sharp (F#). The Violin (Vln.) staff is empty. The Violins (Vlns.) staff plays a rhythmic pattern of eighth notes. The Viola (Vlas.) staff plays a similar pattern. The Violoncello (Vcs.) and Contrabass (Cbs.) staves play a similar pattern. The Harp (Hch.) staff plays a chordal accompaniment. The Violins and Viola staves have a 'z' symbol above the first measure, indicating a repeat or a specific articulation. The Violoncello and Contrabass staves have a 'z' symbol below the first measure, indicating a repeat or a specific articulation. The Harp staff has a 'z' symbol above the first measure, indicating a repeat or a specific articulation.

10

Vln.

Vlns.

Vlas.

Vcs.

Cbs.

Hch.

12

Vln.

Vlns.

Vlas.

Vcs.

Cbs.

Hch.

14

Vln.

Vlns.

Vlas.

Vcs.

Cbs.

Hch.

17

Vln.

Vlms.

Vlas.

Vcs.

Cbs.

Hch.

20

Vln.

Vlns.

Vlas.

Vcs.

Cbs.

Hch.

22

Vln.

Vlns.

Vlas.

Vcs.

Cbs.

Hch.

24

Vln.

Vlns.

Vlas.

Vcs.

Cbs.

Hch.

26

Vln.

Vlns.

Vlas.

Vcs.

Cbs.

Hch.

- Measure 26:**
  - Hch.:** Treble and Bass clefs, key of D major. Rest.
- Measure 27:**
  - Hch.:** Treble and Bass clefs, key of D major. Rest.

28

Vln.

Vlns.

Vlas.

Vcs.

Cbs.

Hch.

31

Vln.

Vlms.

Vlas.

Vcs.

Cbs.

Hch.

34

Vln.

Vlns.

Vlas.

Vcs.

Cbs.

Hch.

36

Vln.

Vlns.

Vlas.

Vcs.

Cbs.

Hch.

38

Vln.

Vlns.

Vlas.

Vcs.

Cbs.

Hch.

40

Vln.

Vlns.

Vlas.

Vcs.

Cbs.

Hch.

42

Vln.

Vlns.

Vlas.

Vcs.

Cbs.

Hch.

44

Vln.

Vlms.

Vlas.

Vcs.

Cbs.

Hch.

- Measure 44:**
- Measure 45:**
- Measure 46:**

47

51

Vln.

Vlns.

Vlas.

Vcs.

Cbs.

Hch.

- Measure 51:**
  - Vln.:** Rest.
  - Hch.:** Chord G2-A2-B2-C3.
- Measure 52:**
  - Hch.:** Chord G2-A2-B2-C3.

53

Vln.

Vlns.

Vlas.

Vcs.

Cbs.

Hch.

- Measure 53:**
  - Vln.:** Melodic line starting on G4, moving up stepwise with many accidentals.
  - Vlns.:** Harmonic accompaniment with chords on G4, A4, B4, and C5.
  - Vlas.:** Melodic line starting on G3, moving up stepwise with many accidentals.
  - Vcs.:** Rest.
  - Cbs.:** Rest.
  - Hch.:** Rest.
- Measure 54:**
  - Vlns.:** Continuation of the harmonic accompaniment.
  - Vcs.:** Rest.
  - Cbs.:** Rest.
  - Hch.:** Rest.

55

Vln.

Vlns.

Vlas.

Vcs.

Cbs.

Hch.

58

Vln.

Vlns.

Vlas.

Vcs.

Cbs.

Hch.

27 76  
= 77  
= 78  
= 79  
= 80  
= 81  
= 82  
= 83  
= 84  
= 85  
= 86  
= 87  
= 88  
= 89  
= 90  
= 91  
= 92  
= 93  
= 94  
= 95  
= 96  
= 97  
= 98  
= 99  
= 100  
= 101  
= 102  
= 103  
= 104  
= 105  
= 106  
= 107  
= 108  
= 109  
= 110  
= 111  
= 112  
= 113  
= 114  
= 115  
= 116  
= 117  
= 118  
= 119  
= 120  
= 121

63

Vln.

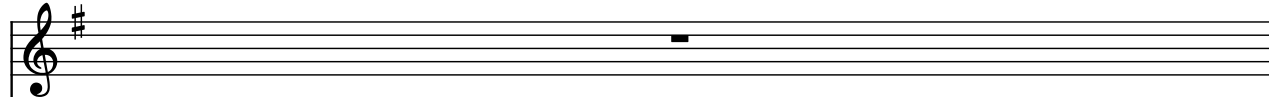

Vlns.

64  $\text{♩} = 75$

Vln.

Vlns.

Vlas.

Vcs.

Cbs.

Hch.