

♩ = 98

Bass Synthesizer, WinJammer Demo

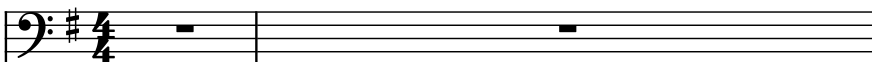

Sine Synthesizer, WinJammer Demo

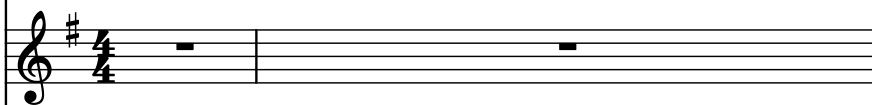

Piano, WinJammer Demo

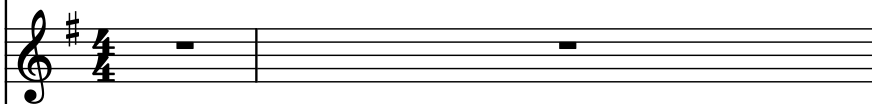

Effect Synthesizer, WinJammer Demo

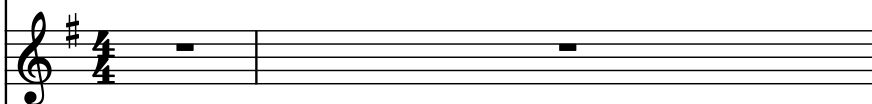

Strings, WinJammer Demo

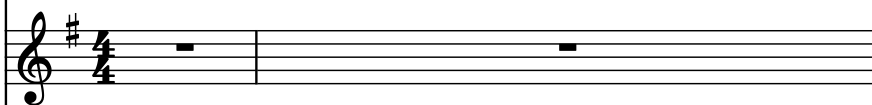

Piano, WinJammer Demo

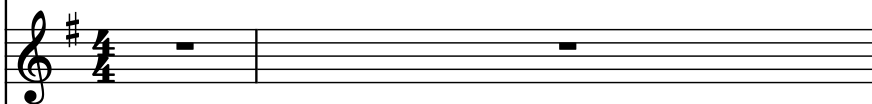

C Tin Whistle, WinJammer Demo

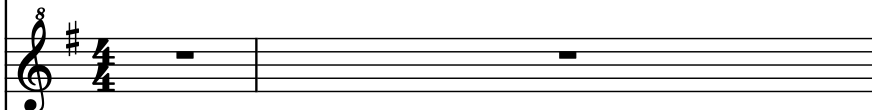

Drumset, WinJammer Demo

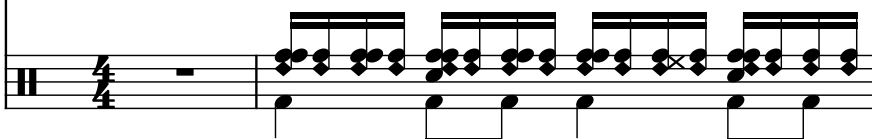

3

Synth.

Synth.

Pno.

Synth.

St.

Pno.

C Tin Wh.

D. Set

5

Musical score for a multi-instrument ensemble, featuring the following parts:

- Pno. (Treble):** Remains silent throughout the piece.
- Synth. (Treble):** Remains silent throughout the piece.
- St. (Treble):** Remains silent throughout the piece.
- C Tin Wh. (Treble):** Remains silent throughout the piece.
- D. Set (Percussion):** Plays a complex rhythmic pattern using a snare drum and a set of cymbals, marked with 'x' symbols.

7

7

Synth.

Synth.

Pno.

Synth.

St.

Pno.

C Tin Wh.

D. Set

8

9

9

Synth.

Synth.

Pno.

Synth.

St.

Pno.

C Tin Wh.

D. Set

10

Synth.

Synth.

Pno.

Synth.

St.

Pno.

C Tin Wh.

D. Set

11

11

Synth.

Synth.

Pno.

Synth.

St.

Pno.

C Tin Wh.

D. Set

12

12

Synth.

Synth.

Pno.

Synth.

St.

Pno.

C Tin Wh.

D. Set

13

13

Synth. *Bass*

Synth. *Treble*

Pno. *Treble*

Synth. *Treble*

St. *Treble*

Pno. *Treble*

C Tin Wh. *Treble*

D. Set *Percussion*

15

- Synth.** (Bass clef): Measures 15-18. Measure 15: Rest. Measure 16: Four eighth notes (G2, A2, B2, C3). Measure 17: Two eighth notes (D3, E3). Measure 18: Rest.
- Synth.** (Treble clef): Measures 15-18. Measure 15: Rest. Measure 16: Rest. Measure 17: Rest. Measure 18: Rest.
- Pno.** (Treble clef): Measures 15-18. Measure 15: Quarter note (G4). Measure 16: Eighth notes (A4, B4, A4, G4). Measure 17: Quarter note (F#4). Measure 18: Quarter note (E4).
- Synth.** (Treble clef): Measures 15-18. Measure 15: Quarter note (G4). Measure 16: Eighth notes (A4, B4, A4, G4). Measure 17: Quarter note (F#4). Measure 18: Quarter note (E4).
- St.** (Treble clef): Measures 15-18. Measure 15: Rest. Measure 16: Rest. Measure 17: Rest. Measure 18: Rest.
- Pno.** (Treble clef): Measures 15-18. Measure 15: Quarter note (G4). Measure 16: Quarter note (A4). Measure 17: Quarter note (B4). Measure 18: Quarter note (C5).
- C Tin Wh.** (Treble clef): Measures 15-18. Measure 15: Rest. Measure 16: Rest. Measure 17: Rest. Measure 18: Rest.
- D. Set** (Percussion): Measures 15-18. Measure 15: Eighth notes (G2, A2, B2, C3). Measure 16: Eighth notes (D3, E3, F#3, G3). Measure 17: Eighth notes (A3, B3, C4, D4). Measure 18: Eighth notes (E4, F#4, G4, A4).

16

17

Synth.

Synth.

Pno.

Synth.

St.

Pno.

C Tin Wh.

D. Set

18

18

Synth.

Synth.

Pno.

Synth.

St.

Pno.

C Tin Wh.

D. Set

20

Synth.

Synth.

Pno.

Synth.

St.

Pno.

C Tin Wh.

D. Set

21

Synth. Bass clef, G major, 4/4 time. Measures 21-24: Synth. plays a sequence of eighth notes in the bass clef.

Synth. Treble clef, G major, 4/4 time. Measures 21-24: Synth. plays a sequence of eighth notes in the treble clef.

Pno. Bass clef, G major, 4/4 time. Measures 21-24: Pno. plays a sequence of eighth notes in the bass clef.

Pno. Treble clef, G major, 4/4 time. Measures 21-24: Pno. plays a sequence of eighth notes in the treble clef.

St. Treble clef, G major, 4/4 time. Measures 21-24: St. plays a sequence of eighth notes in the treble clef.

C Tin Wh. Treble clef, G major, 4/4 time. Measures 21-24: C Tin Wh. plays a sequence of eighth notes in the treble clef.

D. Set Bass clef, G major, 4/4 time. Measures 21-24: D. Set plays a sequence of eighth notes in the bass clef.

22

25

25

Synth.

Synth.

Pno.

Synth.

St.

Pno.

C Tin Wh.

D. Set

Synth. (Bass): Measure 26: Rest. Measure 27: Rest. Measure 28: Quarter note G2. Measure 29: Quarter note F2.

Synth. (Treble): Measure 26: Rest. Measure 27: Rest. Measure 28: Quarter note G4. Measure 29: Quarter note F4.

Pno. (Treble): Measure 26: Quarter note G4. Measure 27: Quarter note F4. Measure 28: Quarter note E4. Measure 29: Quarter note D4.

Synth. (Treble): Measure 26: Quarter note G4. Measure 27: Quarter note F4. Measure 28: Quarter note E4. Measure 29: Quarter note D4.

St. (Treble): Measure 26: Quarter note G4. Measure 27: Quarter note F4. Measure 28: Quarter note E4. Measure 29: Quarter note D4.

Pno. (Bass): Measure 26: Quarter note G2. Measure 27: Quarter note F2. Measure 28: Quarter note E2. Measure 29: Quarter note D2.

C Tin Wh. (Treble): Measure 26: Rest. Measure 27: Rest. Measure 28: Quarter note G4. Measure 29: Quarter note F4.

D. Set (Percussion): Measure 26: Quarter note G4. Measure 27: Quarter note F4. Measure 28: Quarter note E4. Measure 29: Quarter note D4.

27

Musical score for page 29, featuring the following parts:

31

Synth.

Synth.

Pno.

Synth.

St.

Pno.

C Tin Wh.

D. Set

33

Synth.

Synth.

Pno.

Synth.

St.

Pno.

C Tin Wh.

D. Set

34

The key signature is one sharp (F#). The time signature is 4/4.

Measure 34:

- Synth. (Bass): Melodic line starting on G2, moving to F#2, E2, D2, C2, B1, A1, G1.
- Synth. (Treble): Melodic line starting on G4, moving to F#4, E4, D4, C4, B3, A3, G3.
- Pno. (Treble): Rest.
- Synth. (Treble): Rest.
- St. (Treble): Rest.
- Pno. (Treble): Chordal accompaniment starting on G4, moving to F#4, E4, D4, C4, B3, A3, G3.
- C Tin Wh. (Treble): Rest.
- D. Set (Bass): Chordal accompaniment starting on G2, moving to F#2, E2, D2, C2, B1, A1, G1.

Measure 35:

- Synth. (Bass): Melodic line starting on G1, moving to F#1, E1, D1, C1, B0, A0, G0.
- Synth. (Treble): Melodic line starting on G3, moving to F#3, E3, D3, C3, B2, A2, G2.
- Pno. (Treble): Rest.
- Synth. (Treble): Rest.
- St. (Treble): Rest.
- Pno. (Treble): Chordal accompaniment starting on G3, moving to F#3, E3, D3, C3, B2, A2, G2.
- C Tin Wh. (Treble): Rest.
- D. Set (Bass): Chordal accompaniment starting on G1, moving to F#1, E1, D1, C1, B0, A0, G0.

36

37

Synth.

Synth.

Pno.

Synth.

St.

Pno.

C Tin Wh.

D. Set

38

38

Synth.

Synth.

Pno.

Synth.

St.

Pno.

C Tin Wh.

D. Set

39

40

41

42

43

43

Synth. (Bass Clef, Key of D major): Measure 43 has a whole rest. Measure 44 features a rising eighth-note scale: D2, E2, F#2, G2, A2, B2, C#3, D3.

Synth. (Treble Clef, Key of D major): Measure 43 has a whole rest. Measure 44 has a whole rest.

Pno. (Treble Clef, Key of D major): Measure 43 has a whole rest. Measure 44 features a rising eighth-note scale: D4, E4, F#4, G4, A4, B4, C#5, D5.

Synth. (Treble Clef, Key of D major): Measure 43 has a whole rest. Measure 44 features a rising eighth-note scale: D4, E4, F#4, G4, A4, B4, C#5, D5.

St. (Treble Clef, Key of D major): Measure 43 has a whole rest. Measure 44 has a whole rest.

Pno. (Treble Clef, Key of D major): Measure 43 has a whole rest. Measure 44 features a rising eighth-note scale: D4, E4, F#4, G4, A4, B4, C#5, D5.

C Tin Wh. (Treble Clef, Key of D major): Measure 43 has a whole rest. Measure 44 has a whole rest.

D. Set (Percussion): Measure 43 has a whole rest. Measure 44 features a rising eighth-note scale: D4, E4, F#4, G4, A4, B4, C#5, D5.

44

46

Measure 46:

- Synth. (Treble):** Remains silent.
- C Tin Wh. (Treble):** Remains silent.

Measure 47:

- Synth. (Bass):** Remains silent.
- Synth. (Treble):** Remains silent.
- C Tin Wh. (Treble):** Remains silent.

47

48

50

50

Synth.

Synth.

Pno.

Synth.

St.

Pno.

C Tin Wh.

D. Set

52

52

Synth. *Bass Clef, Key of D Major*

Synth. *Treble Clef, Key of D Major*

Pno. *Treble Clef, Key of D Major*

Synth. *Treble Clef, Key of D Major*

St. *Treble Clef, Key of D Major*

Pno. *Treble Clef, Key of D Major*

C Tin Wh. *Treble Clef, Key of D Major*

D. Set *Middle C Clef, Key of D Major*

54

Synth.

Synth.

Pno.

Synth.

St.

Pno.

C Tin Wh.

D. Set

55

55

Synth.

Synth.

Pno.

Synth.

St.

Pno.

C Tin Wh.

D. Set

56

Synth.

Synth.

Pno.

Synth.

St.

Pno.

C Tin Wh.

D. Set

8

3

57

Synth.

Synth.

Pno.

Synth.

St.

Pno.

C Tin Wh.

D. Set

58

Synth.

Synth.

Pno.

Synth.

St.

Pno.

C Tin Wh.

D. Set

59

59

Synth.

Synth.

Pno.

Synth.

St.

Pno.

C Tin Wh.

D. Set

61

61

Synth.

Synth.

Pno.

Synth.

St.

Pno.

C Tin Wh.

D. Set

63

64

64

Synth.

Synth.

Pno.

Synth.

St.

Pno.

C Tin Wh.

D. Set

3

8

65

65

Synth.

Synth.

Pno.

Synth.

St.

Pno.

C Tin Wh.

D. Set

67

67

Synth.

Synth.

Pno.

Synth.

St.

Pno.

C Tin Wh.

D. Set

69

70

71

71

Synth. *Bass Clef, Key of D Major*

Synth. *Treble Clef, Key of D Major*

Pno. *Treble Clef, Key of D Major*

Synth. *Treble Clef, Key of D Major*

St. *Treble Clef, Key of D Major*

Pno. *Treble Clef, Key of D Major*

C Tin Wh. *Treble Clef, Key of D Major*

D. Set *Drum Set*

72

72

Synth.

Synth.

Pno.

Synth.

St.

Pno.

C Tin Wh.

D. Set

8

3

73

74

75

75

Synth.

Synth.

Pno.

Synth.

St.

Pno.

C Tin Wh.

D. Set

77
