

♩ = 168

B♭ Trumpet, Dexter - Vocals

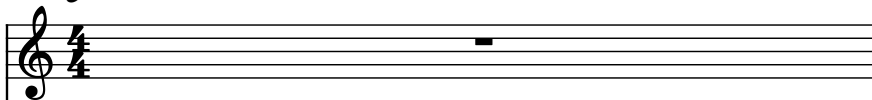

Electric Guitar, Dexter - Elec. Guitar

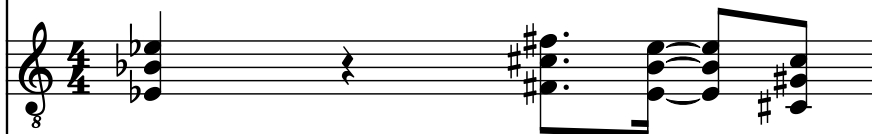

Bass Guitar, Greg - Bass Guitar

Electric Guitar, Noodles - Lead Guitar

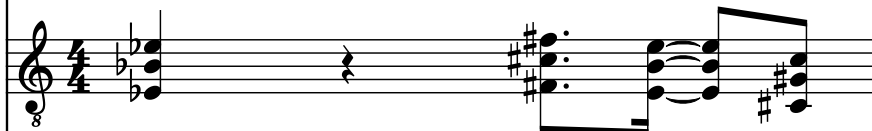

Drumset, Ron - Drums

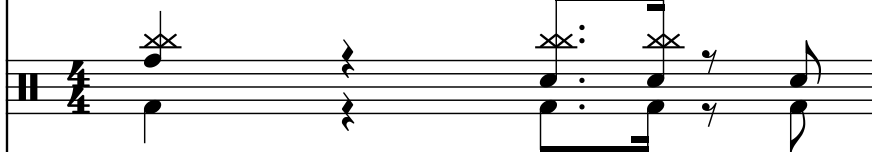

B♭ Trumpet, Dexter - Vocals

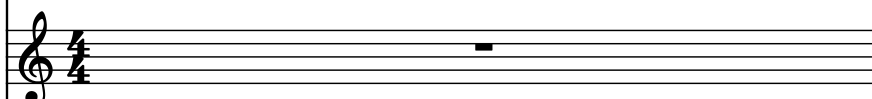

Electric Guitar, Dexter - Elec. Guitar

Bass Guitar, Greg - Bass Guitar

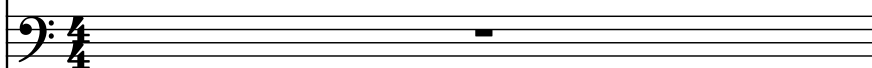

Electric Guitar, Noodles - Lead Guitar

Drumset, Ron - Drums

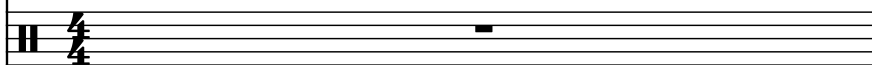

Voice, Backup Vocals

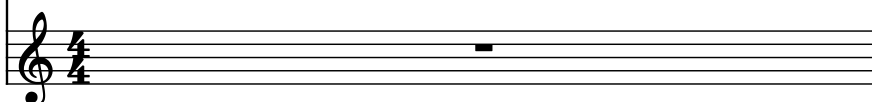

2

Instrument parts shown in measures 1-2:

- B \flat Tpt. (Staff 1): Rests in both measures.
- El. Guit. (Staff 2): Active in both measures, featuring chords and single notes.
- B. Guit. (Staff 3): Active in both measures, featuring a continuous eighth-note bass line.
- El. Guit. (Staff 4): Active in both measures, featuring chords and single notes.
- D. Set (Staff 5): Active in both measures, featuring a continuous eighth-note bass line.
- B \flat Tpt. (Staff 6): Rests in both measures.
- El. Guit. (Staff 7): Rests in both measures.
- B. Guit. (Staff 8): Rests in both measures.
- El. Guit. (Staff 9): Rests in both measures.
- D. Set (Staff 10): Rests in both measures.
- Vo. (Staff 11): Rests in both measures.

4

Bb Tpt.

El. Guit.

B. Guit.

El. Guit.

D. Set

Bb Tpt.

El. Guit.

B. Guit.

El. Guit.

D. Set

Vo.

6

B \flat Tpt.

El. Guit.

B. Guit.

El. Guit.

D. Set

B \flat Tpt.

El. Guit.

B. Guit.

El. Guit.

D. Set

Vo.

9

Rehearsal mark 9. The score consists of five systems of staves. The first system includes Bb Tpt., El. Guit., B. Guit., El. Guit., D. Set, Bb Tpt., El. Guit., B. Guit., El. Guit., D. Set, and Vo. The second system includes Bb Tpt., El. Guit., B. Guit., El. Guit., D. Set, Bb Tpt., El. Guit., B. Guit., El. Guit., D. Set, and Vo. The third system includes Bb Tpt., El. Guit., B. Guit., El. Guit., D. Set, Bb Tpt., El. Guit., B. Guit., El. Guit., D. Set, and Vo. The fourth system includes Bb Tpt., El. Guit., B. Guit., El. Guit., D. Set, Bb Tpt., El. Guit., B. Guit., El. Guit., D. Set, and Vo. The fifth system includes Bb Tpt., El. Guit., B. Guit., El. Guit., D. Set, Bb Tpt., El. Guit., B. Guit., El. Guit., D. Set, and Vo. The notation includes various musical symbols such as notes, rests, and accidentals.

12

B \flat Tpt.

El. Guit.

B. Guit.

El. Guit.

D. Set

B \flat Tpt.

El. Guit.

B. Guit.

El. Guit.

D. Set

Vo.

15

Bb Tpt.

El. Guit.

B. Guit.

El. Guit.

D. Set

Bb Tpt.

El. Guit.

B. Guit.

El. Guit.

D. Set

Vo.

17

B \flat Tpt.

El. Guit.

B. Guit.

El. Guit.

D. Set

B \flat Tpt.

El. Guit.

B. Guit.

El. Guit.

D. Set

Vo.

19

B \flat Tpt.

El. Guit.

B. Guit.

El. Guit.

D. Set

B \flat Tpt.

El. Guit.

B. Guit.

El. Guit.

D. Set

Vo.

21

B \flat Tpt.

El. Guit.

B. Guit.

El. Guit.

D. Set

B \flat Tpt.

El. Guit.

B. Guit.

El. Guit.

D. Set

Vo.

23

Bb Tpt.

El. Guit.

B. Guit.

El. Guit.

D. Set

Bb Tpt.

El. Guit.

B. Guit.

El. Guit.

D. Set

Vo.

25

B♭ Tpt.

El. Guit.

B. Guit.

El. Guit.

D. Set

B♭ Tpt.

El. Guit.

B. Guit.

El. Guit.

D. Set

Vo.

27

29

Bb Tpt.

El. Guit.

B. Guit.

El. Guit.

D. Set

Bb Tpt.

El. Guit.

B. Guit.

El. Guit.

D. Set

Vo.

- Measure 29:**
- Measure 30:**
 - Bb Tpt.:** Rest.

31

33

B \flat Tpt.

El. Guit.

B. Guit.

El. Guit.

D. Set

B \flat Tpt.

El. Guit.

B. Guit.

El. Guit.

D. Set

Vo.

Detailed description of the musical score: The score is for a 10-part ensemble. The first system (measures 33-34) contains music for Bb Tpt., El. Guit., B. Guit., El. Guit., D. Set, and Vo. The Bb Tpt. part starts with a treble clef and a key signature of one flat. The El. Guit. parts start with a treble clef and a key signature of one sharp. The B. Guit. part starts with a bass clef and a key signature of one flat. The D. Set part starts with a double bar line and a key signature of one flat. The Vo. part starts with a treble clef and a key signature of one flat. The second system (measures 34-35) contains empty staves for Bb Tpt., El. Guit., B. Guit., El. Guit., and D. Set, and music for Vo. The music for Vo. in measure 35 starts with a treble clef and a key signature of one flat.

35

B \flat Tpt.

El. Guit.

B. Guit.

El. Guit.

D. Set

B \flat Tpt.

El. Guit.

B. Guit.

El. Guit.

D. Set

Vo.

37

Bb Tpt.

El. Guit.

B. Guit.

El. Guit.

D. Set

Bb Tpt.

El. Guit.

B. Guit.

El. Guit.

D. Set

Vo.

Measure 37:

- Bb Tpt.: G4 (quarter), A4 (quarter), Bb4 (quarter), A4 (quarter), G4 (quarter), F4 (quarter), E4 (quarter), D4 (quarter).
- El. Guit.: G4 (quarter), A4 (quarter), Bb4 (quarter), A4 (quarter), G4 (quarter), F4 (quarter), E4 (quarter), D4 (quarter).
- B. Guit.: G4 (quarter), A4 (quarter), Bb4 (quarter), A4 (quarter), G4 (quarter), F4 (quarter), E4 (quarter), D4 (quarter).
- El. Guit.: G4 (quarter), A4 (quarter), Bb4 (quarter), A4 (quarter), G4 (quarter), F4 (quarter), E4 (quarter), D4 (quarter).
- D. Set: G4 (quarter), A4 (quarter), Bb4 (quarter), A4 (quarter), G4 (quarter), F4 (quarter), E4 (quarter), D4 (quarter).

Measure 38:

- Bb Tpt.: G4 (quarter), A4 (quarter), Bb4 (quarter), A4 (quarter), G4 (quarter), F4 (quarter), E4 (quarter), D4 (quarter).
- El. Guit.: G4 (quarter), A4 (quarter), Bb4 (quarter), A4 (quarter), G4 (quarter), F4 (quarter), E4 (quarter), D4 (quarter).
- B. Guit.: G4 (quarter), A4 (quarter), Bb4 (quarter), A4 (quarter), G4 (quarter), F4 (quarter), E4 (quarter), D4 (quarter).
- El. Guit.: G4 (quarter), A4 (quarter), Bb4 (quarter), A4 (quarter), G4 (quarter), F4 (quarter), E4 (quarter), D4 (quarter).
- D. Set: G4 (quarter), A4 (quarter), Bb4 (quarter), A4 (quarter), G4 (quarter), F4 (quarter), E4 (quarter), D4 (quarter).

Measure 39:

- Bb Tpt.: Rest.
- El. Guit.: Rest.
- B. Guit.: Rest.
- El. Guit.: Rest.
- D. Set: Rest.

Measure 40:

- Bb Tpt.: Rest.
- El. Guit.: Rest.
- B. Guit.: Rest.
- El. Guit.: Rest.
- D. Set: Rest.
- Vo.: G4 (quarter), A4 (quarter), Bb4 (quarter), A4 (quarter), G4 (quarter), F4 (quarter), E4 (quarter), D4 (quarter).

39

41

B \flat Tpt.

El. Guit.

B. Guit.

El. Guit.

D. Set

B \flat Tpt.

El. Guit.

B. Guit.

El. Guit.

D. Set

Vo.

43

B♭ Tpt.

El. Guit.

B. Guit.

El. Guit.

D. Set

B♭ Tpt.

El. Guit.

B. Guit.

El. Guit.

D. Set

Vo.

45

B \flat Tpt.

El. Guit.

B. Guit.

El. Guit.

D. Set

B \flat Tpt.

El. Guit.

B. Guit.

El. Guit.

D. Set

Vo.

47

B \flat Tpt.

El. Guit.

B. Guit.

El. Guit.

D. Set

B \flat Tpt.

El. Guit.

B. Guit.

El. Guit.

D. Set

Vo.

50

B \flat Tpt.

El. Guit.

B. Guit.

El. Guit.

D. Set

B \flat Tpt.

El. Guit.

B. Guit.

El. Guit.

D. Set

Vo.

52

52

B \flat Tpt.

El. Guit.

B. Guit.

El. Guit.

D. Set

B \flat Tpt.

El. Guit.

B. Guit.

El. Guit.

D. Set

Vo.

55

B \flat Tpt.

El. Guit.

B. Guit.

El. Guit.

D. Set

B \flat Tpt.

El. Guit.

B. Guit.

El. Guit.

D. Set

Vo.

57

Bb Tpt.

El. Guit.

B. Guit.

El. Guit.

D. Set

Bb Tpt.

El. Guit.

B. Guit.

El. Guit.

D. Set

Vo.

59

B \flat Tpt.

El. Guit.

B. Guit.

El. Guit.

D. Set

B \flat Tpt.

El. Guit.

B. Guit.

El. Guit.

D. Set

Vo.

61

63

B \flat Tpt.

El. Guit.

B. Guit.

El. Guit.

D. Set

B \flat Tpt.

El. Guit.

B. Guit.

El. Guit.

D. Set

Vo.

- Measure 63:**
- Measure 64:**

65

Bb Tpt.

El. Guit.

B. Guit.

El. Guit.

D. Set

Bb Tpt.

El. Guit.

B. Guit.

El. Guit.

D. Set

Vo.

67

B \flat Tpt.

El. Guit.

B. Guit.

El. Guit.

D. Set

B \flat Tpt.

El. Guit.

B. Guit.

El. Guit.

D. Set

Vo.

68

B \flat Tpt.

El. Guit.

B. Guit.

El. Guit.

D. Set

B \flat Tpt.

El. Guit.

B. Guit.

El. Guit.

D. Set

Vo.

- Measure 68:**
- Measure 69:**

70

Bb Tpt.

El. Guit.

B. Guit.

El. Guit.

D. Set

Bb Tpt.

El. Guit.

B. Guit.

El. Guit.

D. Set

Vo.

72

74

Bb Tpt.

El. Guit.

B. Guit.

El. Guit.

D. Set

Bb Tpt.

El. Guit.

B. Guit.

El. Guit.

D. Set

Vo.

76

B \flat Tpt.

El. Guit.

B. Guit.

El. Guit.

D. Set

B \flat Tpt.

El. Guit.

B. Guit.

El. Guit.

D. Set

Vo.

78

Bb Tpt.

El. Guit.

B. Guit.

El. Guit.

D. Set

Bb Tpt.

El. Guit.

B. Guit.

El. Guit.

D. Set

Vo.

80

B \flat Tpt.

El. Guit.

B. Guit.

El. Guit.

D. Set

B \flat Tpt.

El. Guit.

B. Guit.

El. Guit.

D. Set

Vo.

82

B \flat Tpt.

El. Guit.

B. Guit.

El. Guit.

D. Set

B \flat Tpt.

El. Guit.

B. Guit.

El. Guit.

D. Set

Vo.

- Measure 82:**
- Measure 83:**

84

B \flat Tpt.

El. Guit.

B. Guit.

El. Guit.

D. Set

B \flat Tpt.

El. Guit.

B. Guit.

El. Guit.

D. Set

Vo.

86

B \flat Tpt.

El. Guit.

B. Guit.

El. Guit.

D. Set

B \flat Tpt.

El. Guit.

B. Guit.

El. Guit.

D. Set

Vo.

88

88

B \flat Tpt.

El. Guit.

B. Guit.

El. Guit.

D. Set

B \flat Tpt.

El. Guit.

B. Guit.

El. Guit.

D. Set

Vo.

90

90

B \flat Tpt.

El. Guit.

B. Guit.

El. Guit.

D. Set

B \flat Tpt.

El. Guit.

B. Guit.

El. Guit.

D. Set

Vo.

92

92

B \flat Tpt.

El. Guit.

B. Guit.

El. Guit.

D. Set

B \flat Tpt.

El. Guit.

B. Guit.

El. Guit.

D. Set

Vo.

94

Labels for staves (from top to bottom):

- Bb Tpt.
- El. Guit.
- B. Guit.
- El. Guit.
- D. Set
- Bb Tpt.
- El. Guit.
- B. Guit.
- El. Guit.
- D. Set
- Vo.

- Bb Tpt.: Whole rest.
- El. Guit.: Whole rest.
- B. Guit.: Whole rest.
- El. Guit.: Whole rest.
- D. Set: Whole rest.
- Bb Tpt.: Whole rest.
- El. Guit.: Chords in treble clef, key of D major. Measure 94 contains two measures of music.
- B. Guit.: Bass line in bass clef, key of D major. Measure 94 contains two measures of music.
- El. Guit.: Chords in treble clef, key of D major. Measure 94 contains two measures of music.
- D. Set: Chords in bass clef, key of D major. Measure 94 contains two measures of music.
- Vo.: Whole rest.

- Bb Tpt.: Whole rest.
- El. Guit.: Chords in treble clef, key of D major. Measure 95 contains two measures of music.
- B. Guit.: Bass line in bass clef, key of D major. Measure 95 contains two measures of music.
- El. Guit.: Chords in treble clef, key of D major. Measure 95 contains two measures of music.
- D. Set: Chords in bass clef, key of D major. Measure 95 contains two measures of music.
- Vo.: Chords in treble clef, key of D major. Measure 95 contains two measures of music.

96

96

B \flat Tpt.

El. Guit.

B. Guit.

El. Guit.

D. Set

B \flat Tpt.

El. Guit.

B. Guit.

El. Guit.

D. Set

Vo.

98

B \flat Tpt.

El. Guit.

B. Guit.

El. Guit.

D. Set

B \flat Tpt.

El. Guit.

B. Guit.

El. Guit.

D. Set

Vo.

100

B \flat Tpt.

El. Guit.

B. Guit.

El. Guit.

D. Set

B \flat Tpt.

El. Guit.

B. Guit.

El. Guit.

D. Set

Vo.

102

B \flat Tpt.

El. Guit.

B. Guit.

El. Guit.

D. Set

B \flat Tpt.

El. Guit.

B. Guit.

El. Guit.

D. Set

Vo.

104

104

B \flat Tpt.

El. Guit.

B. Guit.

El. Guit.

D. Set

B \flat Tpt.

El. Guit.

B. Guit.

El. Guit.

D. Set

Vo.

106

108

108

B \flat Tpt.

El. Guit.

B. Guit.

El. Guit.

D. Set

B \flat Tpt.

El. Guit.

B. Guit.

El. Guit.

D. Set

Vo.

110

B \flat Tpt.

El. Guit.

B. Guit.

El. Guit.

D. Set

B \flat Tpt.

El. Guit.

B. Guit.

El. Guit.

D. Set

Vo.

112

112

B \flat Tpt.

El. Guit.

B. Guit.

El. Guit.

D. Set

B \flat Tpt.

El. Guit.

B. Guit.

El. Guit.

D. Set

Vo.

115

115

B \flat Tpt.

El. Guit.

B. Guit.

El. Guit.

D. Set

B \flat Tpt.

El. Guit.

B. Guit.

El. Guit.

D. Set

Vo.

117

B \flat Tpt.

El. Guit.

B. Guit.

El. Guit.

D. Set

B \flat Tpt.

El. Guit.

B. Guit.

El. Guit.

D. Set

Vo.

120

B \flat Tpt.

El. Guit.

B. Guit.

El. Guit.

D. Set

B \flat Tpt.

El. Guit.

B. Guit.

El. Guit.

D. Set

Vo.

123

B \flat Tpt.

El. Guit.

B. Guit.

El. Guit.

D. Set

B \flat Tpt.

El. Guit.

B. Guit.

El. Guit.

D. Set

Vo.
