

♩ = 142

Bass Guitar, Squire Bass

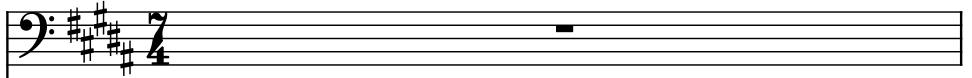

Soprano, Kaye Choir

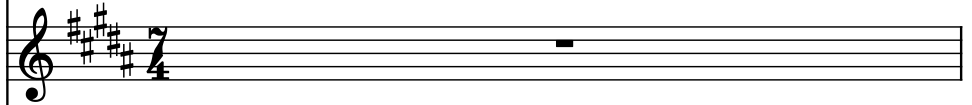

Electric Guitar, Rabin Lead gtr.

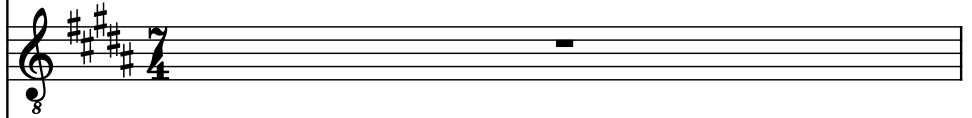

Brass Synthesizer, Kaye Brass

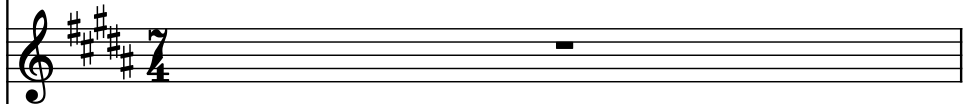

Kazoo, Kaye Pad

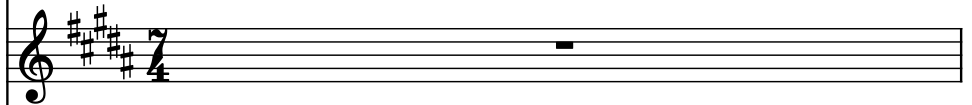

Drumset, White Drums

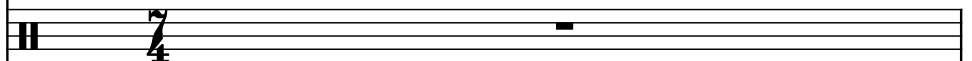

Bass Synthesizer, Squire Add.

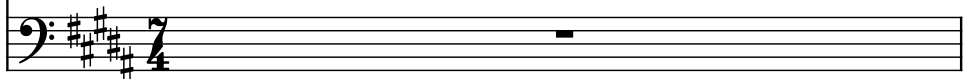

2

B. Guit.

S.

El. Guit.

Synth.

Kaz.

D. Set

Synth.

3

3

B. Guit.

S.

El. Guit.

Synth.

Kaz.

D. Set

Synth.

3

4

B. Guit.

S.

El. Guit.

Synth.

Kaz.

D. Set

Synth.

3

5

B. Guit.

S.

El. Guit.

Synth.

Kaz.

D. Set

Synth.

6

B. Guit.

S.

El. Guit.

Synth.

Kaz.

D. Set

Synth.

7

B. Guit.

S.

El. Guit.

Synth.

Kaz.

D. Set

Synth.

8

B. Guit.

S.

El. Guit.

Synth.

Kaz.

D. Set

Synth.

9

B. Guit.

S.

El. Guit.

Synth.

Kaz.

D. Set

Synth.

3/4

3/4

3/4

3/4

3/4

3/4

3/4

10

B. Guit.

S.

El. Guit.

Synth.

Kaz.

D. Set

Synth.

10

11

12

B. Guit.

S.

El. Guit.

Synth.

Kaz.

D. Set

Synth.

3

3

14

B. Guit.

S.

El. Guit.

Synth.

Kaz.

D. Set

Synth.

7/4

7/4

7/4

7/4

7/4

7/4

7/4

15 $\text{♩} = 132$

B. Guit.

S.

El. Guit.

Synth.

Kaz.

D. Set

Synth.

15 $\text{♩} = 132$

B. Guit.

S.

El. Guit.

Synth.

Kaz.

D. Set

Synth.

16 $\text{♩} = 141$

B. Guit.

S.

El. Guit.

Synth.

Kaz.

D. Set

Synth.

17

B. Guit.

S.

El. Guit.

Synth.

Kaz.

D. Set

Synth.

18

B. Guit.

S.

El. Guit.

Synth.

Kaz.

D. Set

Synth.

3

3

3

19

B. Guit.

S.

El. Guit.

Synth.

Kaz.

D. Set

Synth.

3

3

20

B. Guit.

S.

El. Guit.

Synth.

Kaz.

D. Set

Synth.

3

21

21

B. Guit.

S.

El. Guit.

Synth.

Kaz.

D. Set

Synth.

B. Guit.

S.

El. Guit.

Synth.

Kaz.

D. Set

Synth.

22

23

24

B. Guit.

S.

El. Guit.

Synth.

Kaz.

D. Set

Synth.

8 3 3 3 3

26

B. Guit.

S.

El. Guit.

Synth.

Kaz.

D. Set

Synth.

8 3 3

S.

El. Guit.

Synth.

Kaz.

D. Set

Synth.

28 $\text{♩} = 141$

B. Guit.

S.

El. Guit.

Synth.

Kaz.

D. Set

Synth.

29

B. Guit.

S.

El. Guit.

Synth.

Kaz.

D. Set

Synth.

30

B. Guit.

S.

El. Guit.

Synth.

Kaz.

D. Set

Synth.

31

B. Guit.

S.

El. Guit.

Synth.

Kaz.

D. Set

Synth.

3

32

B. Guit.

S.

El. Guit.

Synth.

Kaz.

D. Set

Synth.

3

33

B. Guit.  **3/4**

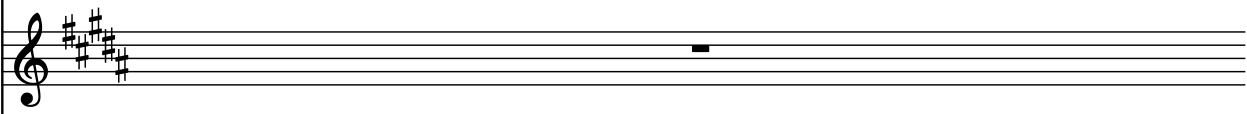
S.  **3/4**

El. Guit.  **3/4**

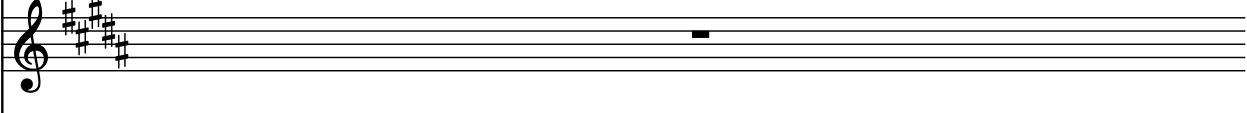
Synth.  **3/4**

Kaz.  **3/4**

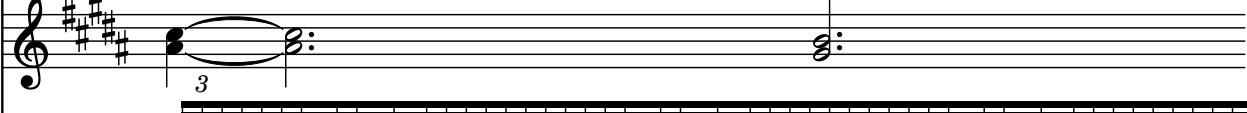
 **3/4**

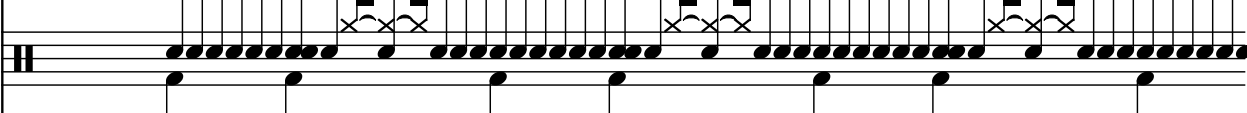
D. Set  **3/4**

Synth.  **3/4**

34 $\text{♩} = 142$

B. Guit.

S.

El. Guit.

Synth.

Kaz.

D. Set

Synth.

36

B. Guit.

S.

El. Guit.

Synth.

Kaz.

D. Set

Synth.

38

B. Guit.

S.

El. Guit.

Synth.

Kaz.

D. Set

Synth.

38

40

B. Guit.

S.

El. Guit.

Synth.

Kaz.

D. Set

Synth.

40

41

42 $\text{♩} = 144$

B. Guit.

S.

El. Guit.

Synth.

Kaz.

D. Set

Synth.

8 3 3

44

B. Guit.

S.

El. Guit.

Synth.

Kaz.

D. Set

Synth.

8 3 3

B. Guit.

S.

El. Guit.

Synth.

Kaz.

D. Set

Synth.

48

B. Guit.

S.

El. Guit.

Synth.

Kaz.

D. Set

Synth.

8 3 3

B. Guit.

S.

El. Guit.

Synth.

Kaz.

D. Set

Synth.

8 3 3

52

B. Guit.

S.

El. Guit.

Synth.

Kaz.

D. Set

Synth.

B. Guit.

S.

El. Guit.

Synth.

Kaz.

D. Set

Synth.

8 3

55 ♩ = 120 ♩ = 114 ♩ = 108

B. Guit.

S.

El. Guit.

Synth.

Kaz.

D. Set

Synth.

56

57

58

59

60

61

62

63

64

65

66

67

68

69

70

71

72

73

74

75

76

77

78

79

80

81

82

83

84

85

86

87

88

89

90

91

92

93

94

95

96

97

98

99

B. Guit.

S.

El. Guit.

Synth.

9

8

4/4

4/4

4/4

4/4

4/4

57 $\text{♩} = 54$ $\text{♩} = 42$

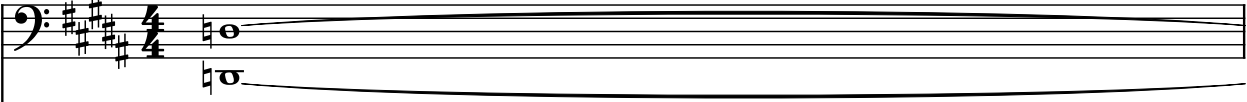
B. Guit. 

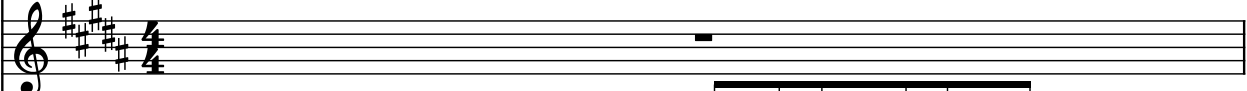
S. 

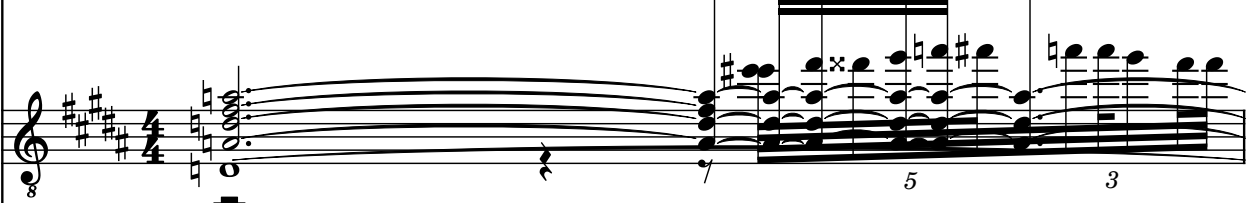
El. Guit. 

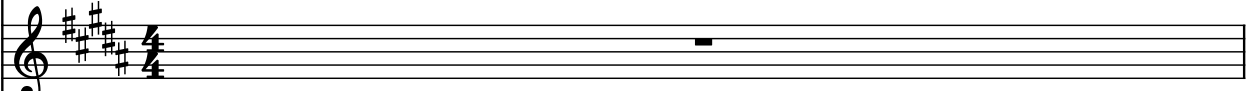
Synth. 

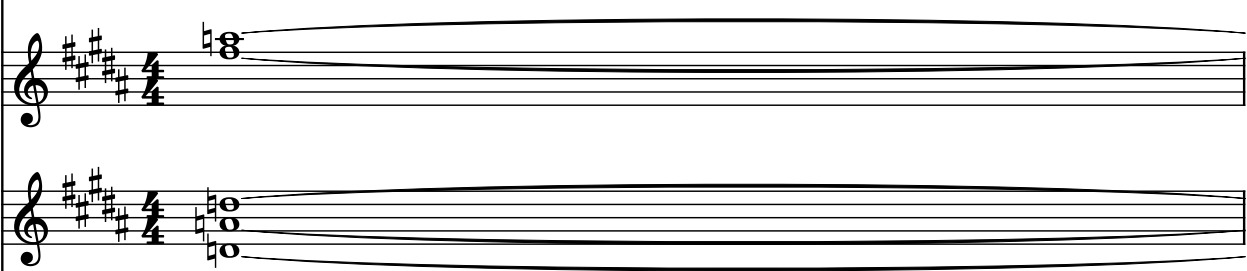
Kaz. 

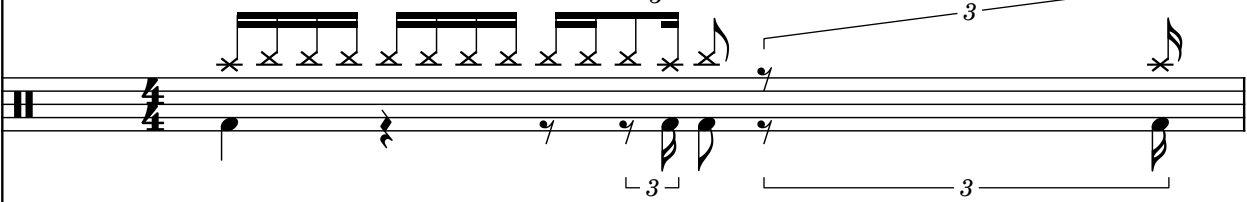
D. Set 

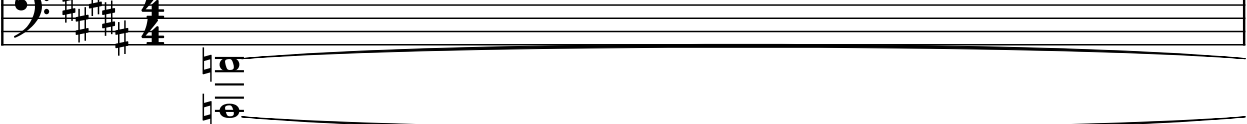
Synth. 

58 $\text{♩} = 72$ $\text{♩} = 80$

B. Guit.

S.

El. Guit.

Synth.

Kaz.

D. Set

Synth.

59 $\text{♩} = 70$ $\text{♩} = 60$ $\text{♩} = 30$

B. Guit.

S.

El. Guit.

Synth.

Kaz.

D. Set

Synth.

60

B. Guit.

S.

El. Guit.

Synth.

Kaz.

D. Set

Synth.

60 61