

♩ = 120

Drumset, "Come as you are" by Nirvana

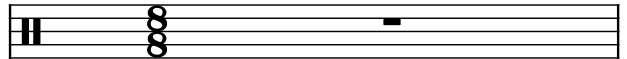

Fretless Electric Bass, Tracked by [Unknown]

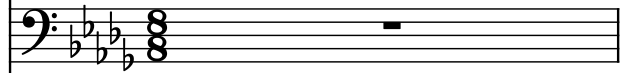

Electric Guitar, Updated alot by RazTor (cns@post7.tele.dk)

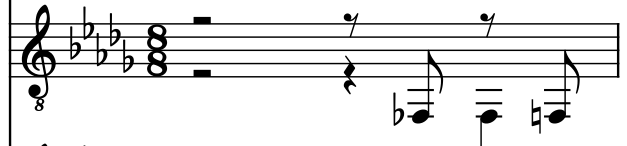

Electric Guitar

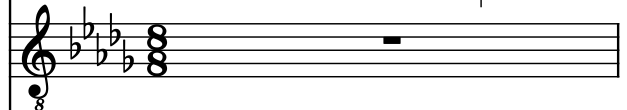

Electric Bass, Visit The Midi Planet

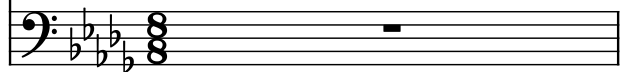

2

D. Set

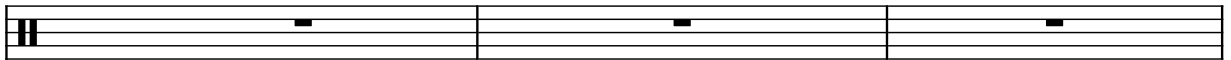

Frtl. El. B.

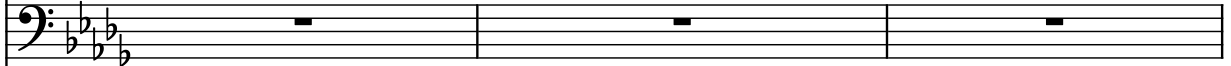

El. Guit.

El. Guit.

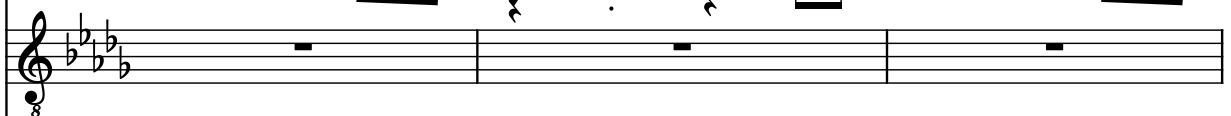

El. B.

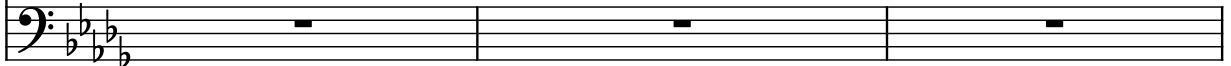

5

D. Set

Frtl. El. B.

El. Guit.

El. Guit.

El. B.

7

D. Set

Frtl. El. B.

El. Guit.

El. Guit.

El. B.

9

D. Set

Frtl. El. B.

El. Guit.

El. Guit.

El. B.

11

D. Set

Frtl. El. B.

El. Guit.

El. Guit.

El. B.

13

D. Set

Frtl. El. B.

El. Guit.

El. Guit.

El. B.

15

D. Set

Frtl. El. B.

El. Guit.

El. Guit.

El. B.

17

D. Set

Frtl. El. B.

El. Guit.

El. Guit.

El. B.

19

D. Set

Frtl. El. B.

El. Guit.

El. Guit.

El. B.

21

D. Set

Frtl. El. B.

El. Guit.

El. Guit.

El. B.

22

23

D. Set

Frtl. El. B.

El. Guit.

El. Guit.

El. B.

24

25

D. Set

Frtl. El. B.

El. Guit.

El. Guit.

El. B.

27

D. Set

Frtl. El. B.

El. Guit.

El. Guit.

El. B.

29

D. Set

Frtl. El. B.

El. Guit.

El. Guit.

El. B.

31

D. Set

Frtl. El. B.

El. Guit.

El. Guit.

El. B.

33

D. Set

Frtl. El. B.

El. Guit.

El. Guit.

El. B.

36

D. Set

Frtl. El. B.

El. Guit.

El. Guit.

El. B.

39

D. Set

Frtl. El. B.

El. Guit.

El. Guit.

El. B.

41

D. Set

Frtl. El. B.

El. Guit.

El. Guit.

El. B.

Detailed description of the musical score: The score is for five instruments: D. Set, Frtl. El. B., El. Guit. (top), El. Guit. (bottom), and El. B. The key signature has four flats (Bb, Eb, Ab, Db). Measure 39 shows the D. Set with a series of 'x' marks on a staff, and the other instruments playing a melodic line. Measure 40 shows the D. Set with a series of 'x' marks, and the other instruments playing a melodic line. Measure 41 shows the D. Set with a series of 'x' marks, and the other instruments playing a melodic line.

43

D. Set

Frtl. El. B.

El. Guit.

El. Guit.

El. B.

45

D. Set

Frtl. El. B.

El. Guit.

El. Guit.

El. B.

47

D. Set

Frtl. El. B.

El. Guit.

El. Guit.

El. B.

49

D. Set

Frtl. El. B.

El. Guit.

El. Guit.

El. B.

52

D. Set

Frtl. El. B.

El. Guit.

El. Guit.

El. B.

55

D. Set

Frtl. El. B.

El. Guit.

El. Guit.

El. B.

58

D. Set

Frtl. El. B.

El. Guit.

El. Guit.

El. B.

60

D. Set

Frtl. El. B.

El. Guit.

El. Guit.

El. B.

62

D. Set

Frtl. El. B.

El. Guit.

El. Guit.

El. B.

64

D. Set

Frtl. El. B.

El. Guit.

El. Guit.

El. B.

66

D. Set

Frtl. El. B.

El. Guit.

El. Guit.

El. B.

68

D. Set

Frtl. El. B.

El. Guit.

El. Guit.

El. B.

70

D. Set

Frtl. El. B.

El. Guit.

El. Guit.

El. B.

72

D. Set

Frtl. El. B.

El. Guit.

El. Guit.

El. B.

74

D. Set

Frtl. El. B.

El. Guit.

El. Guit.

El. B.

76

D. Set

Frtl. El. B.

El. Guit.

El. Guit.

El. B.

78

D. Set

Frtl. El. B.

El. Guit.

El. Guit.

El. B.

80

D. Set

Frtl. El. B.

El. Guit.

El. Guit.

El. B.

82

D. Set

Frtl. El. B.

El. Guit.

El. Guit.

El. B.

84

D. Set

Frtl. El. B.

El. Guit.

El. Guit.

El. B.

87

D. Set

Frtl. El. B.

El. Guit.

El. Guit.

El. B.

88

89

90

D. Set

Frtl. El. B.

El. Guit.

El. Guit.

El. B.

91

92

92

D. Set

Frtl. El. B.

El. Guit.

El. Guit.

El. B.

93

94

D. Set

Frtl. El. B.

El. Guit.

El. Guit.

El. B.

95

96

D. Set

Frtl. El. B.

El. Guit.

El. Guit.

El. B.

97

98

D. Set

Frtl. El. B.

El. Guit.

El. Guit.

El. B.

99

100

D. Set

Frtl. El. B.

El. Guit.

El. Guit.

El. B.

102

D. Set

Frtl. El. B.

El. Guit.

El. Guit.

El. B.

104

D. Set

Frtl. El. B.

El. Guit.

El. Guit.

El. B.

8

8