

Sitar, And You And I / Yes (ABWH live version) ;by KEPEMusic Ltd.

♩ = 77

5-str. Electric Bass

Sitar

Acoustic Guitar

Electric Guitar

Square Synthesizer

Strings

5-str. Electric Bass

Alto

Drumset

Concert Snare Drum

Piano

Electric Guitar

Electric Guitar

Concert Snare Drum

♩ = 89

♩ = 120

♩ = 120

♩ = 89

♩ = 81

♩ = 39

♩ = 81

♩ = 55

2

Si.

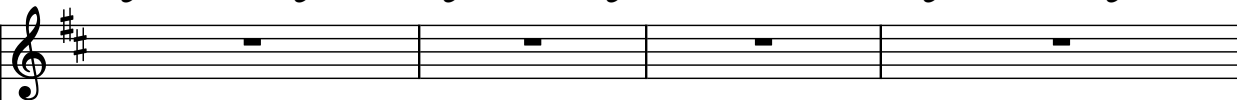

El. B.

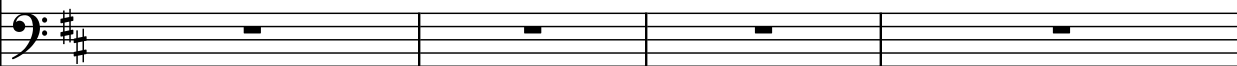

Si.

Guit.

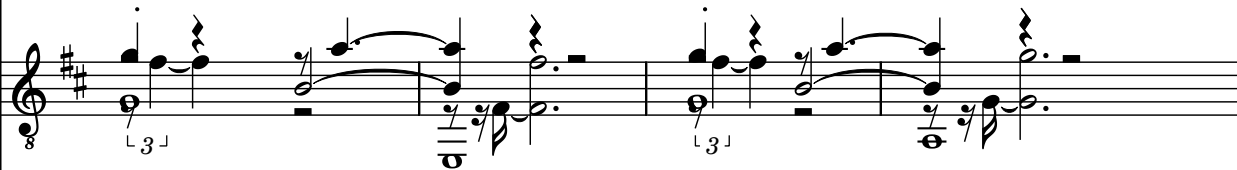

El. Guit.

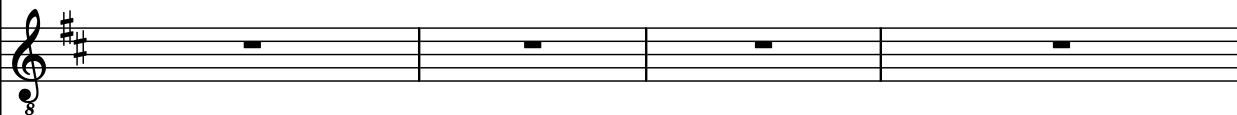

Synth.

St.

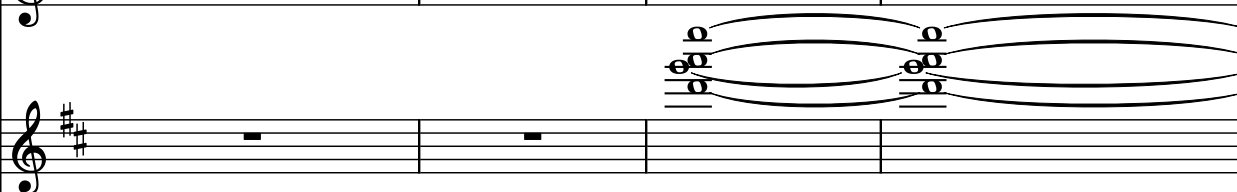

El. B.

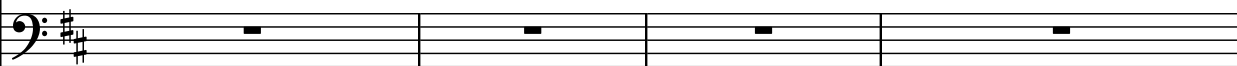

A.

D. Set

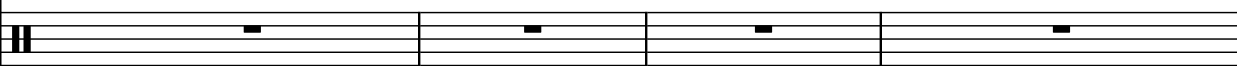

Con. Sn.

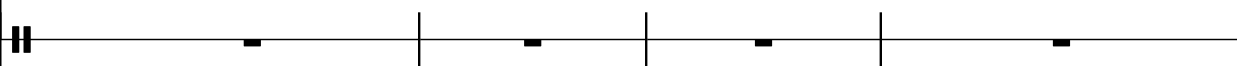

Pno.

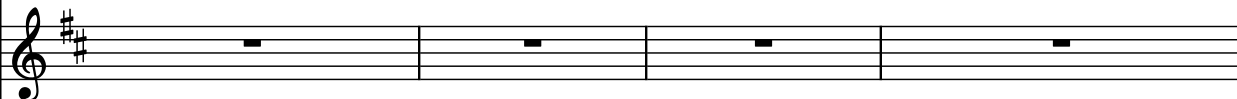

El. Guit.

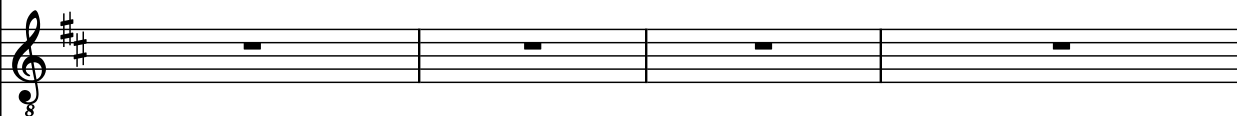

El. Guit.

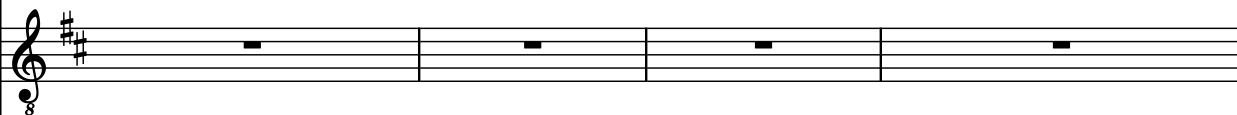

Con. Sn.

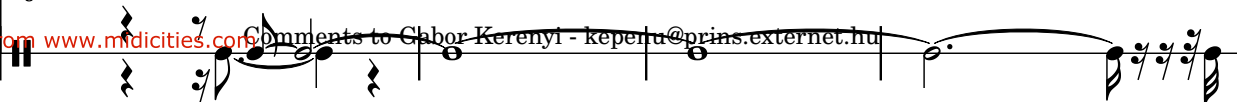

6 ♩ = 120 ♩ = 89 ♩ = 81 ♩ = 38 ♩ = 120

Si.

El. B.

Si.

Guit.

El. Guit.

Synth.

St.

El. B.

A.

D. Set

Con. Sn.

Pno.

El. Guit.

El. Guit.

Con. Sn.

9 $\text{♩} = 81$ $\text{♩} = 55$ $\text{♩} = 120$ $\text{♩} = 81$ $\text{♩} = 120$ $\text{♩} = 49$

Si.

El. B.

Si.

Guit.

El. Guit.

Synth.

St.

El. B.

A.

D. Set

Con. Sn.

Pno.

El. Guit.

El. Guit.

Con. Sn.

12 $\text{♩} = 89$ $\text{♩} = 81$ $\text{♩} = 130$ $\text{♩} = 82$

Si.

El. B.

Si.

Guit.

El. Guit.

Synth.

St.

El. B.

A.

D. Set

Con. Sn.

Pno.

El. Guit.

El. Guit.

Con. Sn.

15

Si.

El. B.

Si.

Guit.

El. Guit.

Synth.

St.

El. B.

A.

D. Set

Con. Sn.

Pno.

El. Guit.

El. Guit.

Con. Sn.

8

3

3

H

H

8

8

8

8

8

16

Si.

El. B.

Si.

Guit.

El. Guit.

Synth.

St.

El. B.

A.

D. Set

Con. Sn.

Pno.

El. Guit.

El. Guit.

Con. Sn.

17

Si.

El. B.

Si.

Guit.

El. Guit.

Synth.

St.

El. B.

A.

D. Set

Con. Sn.

Pno.

El. Guit.

El. Guit.

Con. Sn.

18

Si.

El. B.

Si.

Guit.

El. Guit.

Synth.

St.

El. B.

A.

D. Set

Con. Sn.

Pno.

El. Guit.

El. Guit.

Con. Sn.

19

Si.

El. B.

Si.

Guit.

El. Guit.

Synth.

St.

El. B.

A.

D. Set

Con. Sn.

Pno.

El. Guit.

El. Guit.

Con. Sn.

20

Si.

El. B.

Si.

Guit.

El. Guit.

Synth.

St.

El. B.

A.

D. Set

Con. Sn.

Pno.

El. Guit.

El. Guit.

Con. Sn.

21

Si.

El. B.

Si.

Guit.

El. Guit.

Synth.

St.

El. B.

A.

D. Set

Con. Sn.

Pno.

El. Guit.

El. Guit.

Con. Sn.

22

Si.

El. B.

Si.

Guit.

El. Guit.

Synth.

St.

El. B.

A.

D. Set

Con. Sn.

Pno.

El. Guit.

El. Guit.

Con. Sn.

23

Si.

El. B.

Si.

Guit.

El. Guit.

Synth.

St.

El. B.

A.

D. Set

Con. Sn.

Pno.

El. Guit.

El. Guit.

Con. Sn.

24

Si.

El. B.

Si.

Guit.

El. Guit.

Synth.

St.

El. B.

A.

D. Set

Con. Sn.

Pno.

El. Guit.

El. Guit.

Con. Sn.

Con. Sn. 11 Comments to Gabor Kerenyi - kepenut@prins.exnet.hu

26

Si.

El. B.

Si.

Guit.

El. Guit.

Synth.

St.

El. B.

A.

D. Set

Con. Sn.

Pno.

El. Guit.

El. Guit.

Con. Sn.

27

Si.

El. B.

Si.

Guit.

El. Guit.

Synth.

St.

El. B.

A.

D. Set

Con. Sn.

Pno.

El. Guit.

El. Guit.

Con. Sn.

Comments to Gabor Kerenyi - kepent@prins.exter.net.hu

28

Si.

El. B.

Si.

Guit.

El. Guit.

Synth.

St.

El. B.

A.

D. Set

Con. Sn.

Pno.

El. Guit.

El. Guit.

Con. Sn.

Con. Sn. II Comments to Gabor Kerenyi - kepent@prins.exnet.hu

30

Si.

El. B.

Si.

Guit.

El. Guit.

Synth.

St.

El. B.

A.

D. Set

Con. Sn.

Pno.

El. Guit.

El. Guit.

Con. Sn.

31

Si.

El. B.

Si.

Guit.

El. Guit.

Synth.

St.

El. B.

A.

D. Set

Con. Sn.

Pno.

El. Guit.

El. Guit.

Con. Sn.

Comments to Gabor Kerenyi - kepenut@prins.exter.net.hu

32

Si.

El. B.

Si.

Guit.

El. Guit.

Synth.

St.

El. B.

A.

D. Set

Con. Sn.

Pno.

El. Guit.

El. Guit.

Con. Sn.

33

Si.

El. B.

Si.

Guit.

El. Guit.

Synth.

St.

El. B.

A.

D. Set

Con. Sn.

Pno.

El. Guit.

El. Guit.

Con. Sn.

Comments to Gabor Kerenyi - kepentu@prins.exter.net.hu

34

3

Si.

El. B.

Si.

Guit.

8

7

3

El. Guit.

8

Synth.

St.

El. B.

A.

D. Set

Con. Sn.

Pno.

El. Guit.

8

El. Guit.

8

Con. Sn.

Comments to Gabor Kerenyi - kepenu@prins.exter.net.hu

35

Si.

El. B.

Si.

Guit.

El. Guit.

Synth.

St.

El. B.

A.

D. Set

Con. Sn.

Pno.

El. Guit.

El. Guit.

Con. Sn.

Comments to Gabor Kerenyi - kepentu@prins.exter.net.hu

36

Si.

El. B.

Si.

Guit.

El. Guit.

Synth.

St.

El. B.

A.

D. Set

Con. Sn.

Pno.

El. Guit.

El. Guit.

Con. Sn.

37

Si.

El. B.

Si.

Guit.

El. Guit.

Synth.

St.

El. B.

A.

D. Set

Con. Sn.

Pno.

El. Guit.

El. Guit.

Con. Sn.

Comments to Gabor Kerenyi - kepent@prins.exter.net.hu

38

Si.

El. B.

Si.

Guit.

El. Guit.

Synth.

St.

El. B.

A.

D. Set

Con. Sn.

Pno.

El. Guit.

El. Guit.

Con. Sn.

39

Si.

El. B.

Si.

Guit.

El. Guit.

Synth.

St.

El. B.

A.

D. Set

Con. Sn.

Pno.

El. Guit.

El. Guit.

Con. Sn.

Comments to Gabor Kerenyi - kepent@prins.exter.net.hu

40

Si.

El. B.

Si.

Guit.

El. Guit.

Synth.

St.

El. B.

A.

D. Set

Con. Sn.

Pno.

El. Guit.

El. Guit.

Con. Sn.

41

Si.

El. B.

Si.

Guit.

El. Guit.

Synth.

St.

El. B.

A.

D. Set

Con. Sn.

Pno.

El. Guit.

El. Guit.

Con. Sn.

Comments to Gabor Kerenyi - kepenut@prins.exter.net.hu

42

Si.

El. B.

Si.

Guit.

El. Guit.

Synth.

St.

El. B.

A.

D. Set

Con. Sn.

Pno.

El. Guit.

El. Guit.

Con. Sn.

43

Si.

El. B.

Si.

Guit.

El. Guit.

Synth.

St.

El. B.

A.

D. Set

Con. Sn.

Pno.

El. Guit.

El. Guit.

Con. Sn.

44

Si.

El. B.

Si.

Guit.

El. Guit.

Synth.

St.

El. B.

A.

D. Set

Con. Sn.

Pno.

El. Guit.

El. Guit.

Con. Sn.

Con. Sn. II Comments to Gabor Kerenyi - kepent@prins.exnet.hu

46

Si.

El. B.

Si.

Guit.

El. Guit.

Synth.

St.

El. B.

A.

D. Set

Con. Sn.

Pno.

El. Guit.

El. Guit.

Con. Sn.

Con. Sn. II Comments to Gabor Kerenyi - kepenut@prins.exnet.hu

48

Si.

El. B.

Si.

Guit.

El. Guit.

Synth.

St.

El. B.

A.

D. Set

Con. Sn.

Pno.

El. Guit.

El. Guit.

Con. Sn.

Con. Sn. 11 Comments to Gabor Kerenyi - kepenut@prins.exnet.hu

50

Si.

El. B.

Si.

Guit.

El. Guit.

Synth.

St.

El. B.

A.

D. Set

Con. Sn.

Pno.

El. Guit.

El. Guit.

Con. Sn.

51

Si.

El. B.

Si.

Guit.

El. Guit.

Synth.

St.

El. B.

A.

D. Set

Con. Sn.

Pno.

El. Guit.

El. Guit.

Con. Sn.

Con. Sn. **II** Comments to Gabor Kerenyi - kepenu@prins.externet.hu
 Pdf downloaded from www.midicities.com

53

Si.

El. B.

Si.

Guit.

El. Guit.

Synth.

St.

El. B.

A.

D. Set

Con. Sn.

Pno.

El. Guit.

El. Guit.

Con. Sn.

Comments to Gabor Kerenyi - kepent@prins.exter.net.hu

54

Si.

El. B.

Si.

Guit.

El. Guit.

Synth.

St.

El. B.

A.

D. Set

Con. Sn.

Pno.

El. Guit.

El. Guit.

Con. Sn.

55

Si.

El. B.

Si.

Guit.

El. Guit.

Synth.

St.

El. B.

A.

D. Set

Con. Sn.

Pno.

El. Guit.

El. Guit.

Con. Sn.

Comments to Gabor Kerényi - kepenut@prins.exter.net.hu

56

Si.

El. B.

Si.

Guit.

El. Guit.

Synth.

St.

El. B.

A.

D. Set

Con. Sn.

Pno.

El. Guit.

El. Guit.

Con. Sn.

57

Si.

El. B.

Si.

Guit.

El. Guit.

Synth.

St.

El. B.

A.

D. Set

Con. Sn.

Pno.

El. Guit.

El. Guit.

Con. Sn.

58

Si.

El. B.

Si.

Guit.

El. Guit.

Synth.

St.

El. B.

A.

D. Set

Con. Sn.

Pno.

El. Guit.

El. Guit.

Con. Sn.

59

Si.

El. B.

Si.

Guit.

El. Guit.

Synth.

St.

El. B.

A.

D. Set

Con. Sn.

Pno.

El. Guit.

El. Guit.

Con. Sn.

60

Si.

El. B.

Si.

Guit.

El. Guit.

Synth.

St.

El. B.

A.

D. Set

Con. Sn.

Pno.

El. Guit.

El. Guit.

Con. Sn.

61

Si.

El. B.

Si.

Guit.

El. Guit.

Synth.

St.

El. B.

A.

D. Set

Con. Sn.

Pno.

El. Guit.

El. Guit.

Con. Sn.

62

Si.

El. B.

Si.

Guit.

El. Guit.

Synth.

St.

El. B.

A.

D. Set

Con. Sn.

Pno.

El. Guit.

El. Guit.

Con. Sn.

63

Si.

El. B.

Si.

Guit.

El. Guit.

Synth.

St.

El. B.

A.

D. Set

Con. Sn.

Pno.

El. Guit.

El. Guit.

Con. Sn.

65

Si. El. B. Si. Guit. El. Guit. Synth. St. El. B. A. D. Set Con. Sn. Pno. El. Guit. El. Guit. Con. Sn.

Comments to Gabor Kerenyi - kepenu@prins.exter.net.hu

67

Si.

El. B.

Si.

Guit.

El. Guit.

Synth.

St.

El. B.

A.

D. Set

Con. Sn.

Pno.

El. Guit.

El. Guit.

Con. Sn.

69

Si.

El. B.

Si.

Guit.

El. Guit.

Synth.

St.

El. B.

A.

D. Set

Con. Sn.

Pno.

El. Guit.

El. Guit.

Con. Sn.

70

Si.

El. B.

Si.

Guit.

El. Guit.

Synth.

St.

El. B.

A.

D. Set

Con. Sn.

Pno.

El. Guit.

El. Guit.

Con. Sn.

72 $\text{♩} = 90$ $\text{♩} = 57$ $\text{♩} = 50$

Si.

El. B.

Si.

Guit.

El. Guit.

Synth.

St.

El. B.

A.

D. Set

Con. Sn.

Pno.

El. Guit.

El. Guit.

Con. Sn.

76 $\text{♩} = 60$

Si.

El. B.

Si.

Guit.

El. Guit.

Synth.

St.

El. B.

A.

D. Set

Con. Sn.

Pno.

El. Guit.

El. Guit.

Con. Sn.

79

79

Si.

El. B.

Si.

Guit.

El. Guit.

Synth.

St.

El. B.

A.

D. Set

Con. Sn.

Pno.

El. Guit.

El. Guit.

Con. Sn.

- Si.** (Soprano): Three measures of whole rests.
- El. B.** (Electric Bass): Three measures of whole rests.
- Si.** (Soprano): Three measures of whole rests.
- Guit.** (Guitar): Three measures of whole rests.
- El. Guit.** (Electric Guitar): Three measures of whole rests.
- Synth.** (Synthesizer): A complex melodic line with many beamed eighth and sixteenth notes, including accidentals (sharps and naturals).
- St.** (Strings): Three measures of chords and single notes, including accidentals (sharps and naturals).
- El. B.** (Electric Bass): A melodic line with eighth and quarter notes, including accidentals (sharps and naturals).
- A.** (Alto): Three measures of whole rests.
- D. Set** (Drum Set): A complex rhythmic pattern with many beamed eighth and sixteenth notes, including accidentals (sharps and naturals).
- Con. Sn.** (Conga Snare): Three measures of whole rests.
- Pno.** (Piano): Three measures of whole rests.
- El. Guit.** (Electric Guitar): Three measures of whole rests.
- El. Guit.** (Electric Guitar): Three measures of whole rests.
- Con. Sn.** (Conga Snare): Three measures of whole rests.

82

- Si.** (Soprano): Two staves, both containing whole rests.
- El. B.** (Electric Bass): Two staves, both containing whole rests.

84

Si.

El. B.

Si.

Guit.

El. Guit.

Synth.

St.

El. B.

A.

D. Set

Con. Sn.

Pno.

El. Guit.

El. Guit.

Con. Sn.

86

Si.

El. B.

Si.

Guit.

El. Guit.

Synth.

St.

El. B.

A.

D. Set

Con. Sn.

Pno.

El. Guit.

El. Guit.

87

Si.

El. B.

Si.

Guit.

El. Guit.

Synth.

St.

El. B.

A.

D. Set

Con. Sn.

Pno.

El. Guit.

El. Guit.

Con. Sn.

89

- Si.** (Soprano): Two staves, both containing whole rests.
- El. B.** (Electric Bass): Two staves, both containing whole rests.
- El. Guit.** (Electric Guitar): One staff featuring a melodic line with eighth notes, including a triplet of eighth notes in the second measure.
- El. Guit.** (Electric Guitar): Two staves, both containing whole rests.

91

Si.

El. B.

Si.

Guit.

El. Guit.

Synth.

St.

El. B.

A.

D. Set

Con. Sn.

Pno.

El. Guit.

El. Guit.

93

Si.

El. B.

Si.

Guit.

El. Guit.

Synth.

St.

El. B.

A.

D. Set

Con. Sn.

Pno.

El. Guit.

El. Guit.

Con. Sn.

95

98

Si.

El. B.

Si.

Guit.

El. Guit.

Synth.

St.

El. B.

A.

D. Set

Con. Sn.

Pno.

El. Guit.

El. Guit.

Con. Sn.

Comments to Gabor Kerenyi - kepenu@prins.exter.net.hu

101

Si. *Si.*

El. B. *El. B.*

Si. *Si.*

Guit. *Guit.*

El. Guit. *El. Guit.*

Synth. *Synth.*

St. *St.*

El. B. *El. B.*

A. *A.*

D. Set *D. Set*

Con. Sn. *Con. Sn.*

Pno. *Pno.*

El. Guit. *El. Guit.*

El. Guit. *El. Guit.*

Con. Sn. *Con. Sn.*

103

Si.

El. B.

Si.

Guit.

El. Guit.

Synth.

St.

El. B.

A.

D. Set

Con. Sn.

Pno.

El. Guit.

El. Guit.

Con. Sn.

105

Si.

El. B.

Si.

Guit.

El. Guit.

Synth.

St.

El. B.

A.

D. Set

Con. Sn.

Pno.

El. Guit.

El. Guit.

Con. Sn.

Con. Sn. II

109 ♩ = 99 ♩ = 120 ♩ = 89 ♩ = 101 ♩ = 120 ♩ = 89

Si.

El. B.

Si.

Guit.

El. Guit.

Synth.

St.

El. B.

A.

D. Set

Con. Sn.

Pno.

El. Guit.

El. Guit.

Con. Sn.

113 $\text{♩} = 81$ $\text{♩} = 120$ $\text{♩} = 81$ $\text{♩} = 55$

Si.

El. B.

Si.

Guit.

El. Guit.

Synth.

St.

El. B.

A.

D. Set

Con. Sn.

Pno.

El. Guit.

El. Guit.

Con. Sn.

116

♩ = 120

♩ = 49

♩ = 81

♩ = 90

77

♩ = 64

Si.

El. B.

Si.

Guit.

El. Guit.

Synth.

St.

El. B.

A.

D. Set

Con. Sn.

Pno.

El. Guit.

El. Guit.

Con. Sn.

118 ♩ = 120 ♩ = 89 ♩ = 92

Si.

El. B.

Si.

Guit.

El. Guit.

Synth.

St.

El. B.

A.

D. Set

Con. Sn.

Pno.

El. Guit.

El. Guit.

Con. Sn.

121

Si.

El. B.

Si.

Guit.

El. Guit.

Synth.

St.

El. B.

A.

D. Set

Con. Sn.

Pno.

El. Guit.

El. Guit.

Con. Sn.

123

- Si.** (Soprano): Three measures of whole rests.
- El. B.** (Electric Bass): Three measures of whole rests.
- Si.** (Soprano): Three measures of whole rests.
- Guit.** (Guitar): A complex melodic line with eighth and sixteenth notes, including triplets and accidentals (sharps and naturals).
- El. Guit.** (Electric Guitar): Three measures of whole rests.
- Synth.** (Synthesizer): A melodic line starting with a half note, followed by eighth and sixteenth notes, and ending with a triplet.
- St.** (Soprano): Three measures of whole rests.
- El. B.** (Electric Bass): Three measures of whole rests.
- A.** (Alto): Three measures of whole rests.
- D. Set** (Drum Set): A steady eighth-note pattern across all three measures.
- Con. Sn.** (Conga Snare): Three measures of whole rests.
- Pno.** (Piano): Three measures of whole rests.
- El. Guit.** (Electric Guitar): Three measures of whole rests.
- El. Guit.** (Electric Guitar): Three measures of whole rests.
- Con. Sn.** (Conga Snare): Three measures of whole rests.

126

Si.

El. B.

Si.

Guit.

El. Guit.

Synth.

St.

El. B.

A.

D. Set

Con. Sn.

Pno.

El. Guit.

El. Guit.

Con. Sn.

129

Si. El. B. Si. Guit. El. Guit. Synth. St. El. B. A. D. Set Con. Sn. Pno. El. Guit. El. Guit. Con. Sn.

132

Si.

El. B.

Si.

Guit.

El. Guit.

Synth.

St.

El. B.

A.

D. Set

Con. Sn.

Pno.

El. Guit.

El. Guit.

Con. Sn.

135

Si.

El. B.

Si.

Guit.

El. Guit.

Synth.

St.

El. B.

A.

D. Set

Con. Sn.

Pno.

El. Guit.

El. Guit.

Con. Sn.

138

Si.

El. B.

Si.

Guit.

El. Guit.

Synth.

St.

El. B.

A.

D. Set

Con. Sn.

Pno.

El. Guit.

El. Guit.

Con. Sn.

141

Si.

El. B.

Si.

Guit.

El. Guit.

Synth.

St.

El. B.

A.

D. Set

Con. Sn.

Pno.

El. Guit.

El. Guit.

Con. Sn.

143

Si.

El. B.

Si.

Guit.

El. Guit.

Synth.

St.

El. B.

A.

D. Set

Con. Sn.

Pno.

El. Guit.

El. Guit.

Con. Sn.

146

Si.

El. B.

Si.

Guit.

El. Guit.

Synth.

St.

El. B.

A.

D. Set

Con. Sn.

Pno.

El. Guit.

El. Guit.

Con. Sn.

149

Si.

El. B.

Si.

Guit.

El. Guit.

Synth.

St.

El. B.

A.

D. Set

Con. Sn.

Pno.

El. Guit.

El. Guit.

Con. Sn.

152

154

Si.

El. B.

Si.

Guit.

El. Guit.

Synth.

St.

El. B.

A.

D. Set

Con. Sn.

Pno.

El. Guit.

El. Guit.

Con. Sn.

156

Si.

El. B.

Si.

Guit.

El. Guit.

Synth.

St.

El. B.

A.

D. Set

Con. Sn.

Pno.

El. Guit.

El. Guit.

Con. Sn.

159

Si.

El. B.

Si.

Guit.

El. Guit.

Synth.

St.

El. B.

A.

D. Set

Con. Sn.

Pno.

El. Guit.

El. Guit.

Con. Sn.

160

Si.

El. B.

Si.

Guit.

El. Guit.

Synth.

St.

El. B.

A.

D. Set

Con. Sn.

Pno.

El. Guit.

El. Guit.

Con. Sn.

161

Si.

El. B.

Si.

Guit.

El. Guit.

Synth.

St.

El. B.

A.

D. Set

Con. Sn.

Pno.

El. Guit.

El. Guit.

Con. Sn.

Comments to Gabor Kerenyi - kepenu@prins.externet.hu

162

Si.

El. B.

Si.

Guit.

El. Guit.

Synth.

St.

El. B.

A.

D. Set

Con. Sn.

Pno.

El. Guit.

El. Guit.

Con. Sn.

163

Si.

El. B.

Si.

Guit.

El. Guit.

Synth.

St.

El. B.

A.

D. Set

Con. Sn.

Pno.

El. Guit.

El. Guit.

Con. Sn.

164

Si.

El. B.

Si.

Guit.

El. Guit.

Synth.

St.

El. B.

A.

D. Set

Con. Sn.

Pno.

El. Guit.

El. Guit.

Con. Sn.

165

Si.

El. B.

Si.

Guit.

El. Guit.

Synth.

St.

El. B.

A.

D. Set

Con. Sn.

Pno.

El. Guit.

El. Guit.

Con. Sn.

166

Si.

El. B.

Si.

Guit.

El. Guit.

Synth.

St.

El. B.

A.

D. Set

Con. Sn.

Pno.

El. Guit.

El. Guit.

Con. Sn.

167

Si.

El. B.

Si.

Guit.

El. Guit.

Synth.

St.

El. B.

A.

D. Set

Con. Sn.

Pno.

El. Guit.

El. Guit.

Con. Sn.

168

Si.

El. B.

Si.

Guit.

El. Guit.

Synth.

St.

El. B.

A.

D. Set

Con. Sn.

Pno.

El. Guit.

El. Guit.

Con. Sn.

169

Si.

El. B.

Si.

Guit.

El. Guit.

Synth.

St.

El. B.

A.

D. Set

Con. Sn.

Pno.

El. Guit.

El. Guit.

Con. Sn.

170

Si.

El. B.

Si.

Guit.

El. Guit.

Synth.

St.

El. B.

A.

D. Set

Con. Sn.

Pno.

El. Guit.

El. Guit.

Con. Sn.

171

172

Si.

El. B.

Si.

Guit.

El. Guit.

Synth.

St.

El. B.

A.

D. Set

Con. Sn.

Pno.

El. Guit.

El. Guit.

Con. Sn.

173

Si.

El. B.

Si.

Guit.

El. Guit.

Synth.

St.

El. B.

A.

D. Set

Con. Sn.

Pno.

El. Guit.

El. Guit.

Con. Sn.

174

Si.

El. B.

Si.

Guit.

El. Guit.

Synth.

St.

El. B.

A.

D. Set

Con. Sn.

Pno.

El. Guit.

El. Guit.

Con. Sn.

175

Si.

El. B.

Si.

Guit.

El. Guit.

Synth.

St.

El. B.

A.

D. Set

Con. Sn.

Pno.

El. Guit.

El. Guit.

Con. Sn.

176 $\text{♩} = 86$ $\text{♩} = 73$ $\text{♩} = 60$ $\text{♩} = 55$

Si. 4/4 3/4

El. B. 4/4 3/4

Si. 4/4 3/4

Guit. 4/4 3/4

El. Guit. 4/4 3/4

Synth. 4/4 3/4

St. 4/4 3/4

El. B. 4/4 3/4

A. 4/4 3/4

D. Set 4/4 3/4

Con. Sn. 4/4 3/4

Pno. 4/4 3/4

El. Guit. 4/4 3/4

El. Guit. 4/4 3/4

Con. Sn. 4/4 3/4

♩ = 52

♩ = 42

177

Si. $\frac{3}{4}$ $\frac{4}{4}$

El. B. $\frac{3}{4}$ $\frac{4}{4}$

Si. $\frac{3}{4}$ $\frac{4}{4}$

Guit. $\frac{3}{4}$ $\frac{4}{4}$

El. Guit. $\frac{3}{4}$ $\frac{4}{4}$

Synth. $\frac{3}{4}$ $\frac{4}{4}$

St. $\frac{3}{4}$ $\frac{4}{4}$

El. B. $\frac{3}{4}$ $\frac{4}{4}$

A. $\frac{3}{4}$ $\frac{4}{4}$

D. Set $\frac{3}{4}$ $\frac{4}{4}$

Con. Sn. $\frac{3}{4}$ $\frac{4}{4}$

Pno. $\frac{3}{4}$ $\frac{4}{4}$

El. Guit. $\frac{3}{4}$ $\frac{4}{4}$

El. Guit. $\frac{3}{4}$ $\frac{4}{4}$

Con. Sn. $\frac{3}{4}$ $\frac{4}{4}$

180

Si.

El. B.

Si.

Guit.

El. Guit.

Synth.

St.

El. B.

A.

D. Set

Con. Sn.

Pno.

El. Guit.

El. Guit.

Con. Sn.

182

Si.

El. B.

Si.

Guit.

El. Guit.

Synth.

St.

El. B.

A.

D. Set

Con. Sn.

Pno.

El. Guit.

El. Guit.

Con. Sn.

184

Si.

El. B.

Si.

Guit.

El. Guit.

Synth.

St.

El. B.

A.

D. Set

Con. Sn.

Pno.

El. Guit.

El. Guit.

Con. Sn.

186

Si.

El. B.

Si.

Guit.

El. Guit.

Synth.

St.

El. B.

A.

D. Set

Con. Sn.

Pno.

El. Guit.

El. Guit.

Con. Sn.

188

Si.

El. B.

Si.

Guit.

El. Guit.

Synth.

St.

El. B.

A.

D. Set

Con. Sn.

Pno.

El. Guit.

El. Guit.

Con. Sn.

189

Si.

El. B.

Si.

Guit.

El. Guit.

Synth.

St.

El. B.

A.

D. Set

Con. Sn.

Pno.

El. Guit.

El. Guit.

Con. Sn.

190 $\text{♩} = 84$

Si. 3/4

El. B. 3/4

Si. 3/4

Guit. 3/4

El. Guit. 3/4

Synth. 3/4

St. 3/4

El. B. 3/4

A. 3/4

D. Set 3/4

Con. Sn. 3/4

Pno. 3/4

El. Guit. 3/4

El. Guit. 3/4

Con. Sn. 3/4

191

Si.

El. B.

Si.

Guit.

El. Guit.

Synth.

St.

El. B.

A.

D. Set

Con. Sn.

Pno.

El. Guit.

El. Guit.

Con. Sn.

193

Si.

El. B.

Si.

Guit.

El. Guit.

Synth.

St.

El. B.

A.

D. Set

Con. Sn.

Pno.

El. Guit.

El. Guit.

Con. Sn.

195

Si.

El. B.

Si.

Guit.

El. Guit.

Synth.

St.

El. B.

A.

D. Set

Con. Sn.

Pno.

El. Guit.

El. Guit.

Con. S.

197

Si.

El. B.

Si.

Guit.

El. Guit.

Synth.

St.

El. B.

A.

D. Set

Con. Sn.

Pno.

El. Guit.

El. Guit.

Con. Sn.

198

Si.

El. B.

Si.

Guit.

El. Guit.

Synth.

St.

El. B.

A.

D. Set

Con. Sn.

Pno.

El. Guit.

El. Guit.

Con. Sn.

199

$\text{♩} = 70$ $\text{♩} = 60$ $\text{♩} = 40$

Si.

El. B.

Si.

Guit.

El. Guit.

Synth.

St.

El. B.

A.

D. Set

Con. Sn.

Pno.

El. Guit.

El. Guit.

Con. Sn.

Con. Sn. II Comments to Gabor Kerenyi - kepenu@prins.exnet.hu

202

Si.

El. B.

Si.

Guit.

El. Guit.

Synth.

St.

El. B.

A.

D. Set

Con. Sn.

Pno.

El. Guit.

El. Guit.