

♩ = 120

Bass Synthesizer

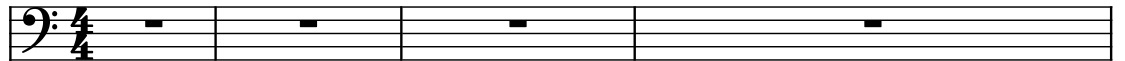

Pad Synthesizer

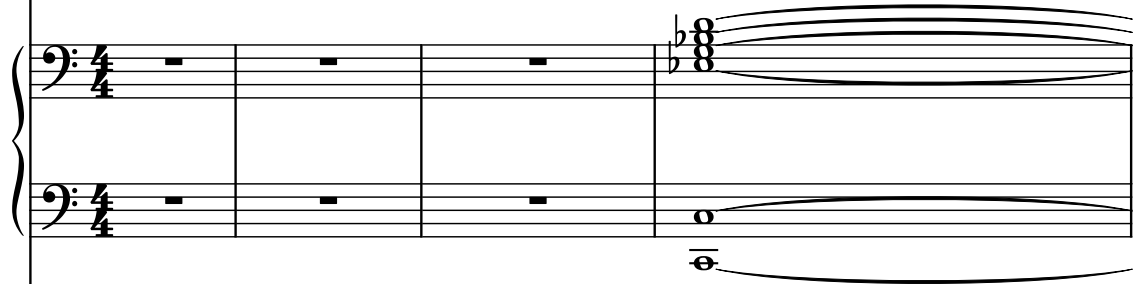

Shenai

Acoustic Guitar

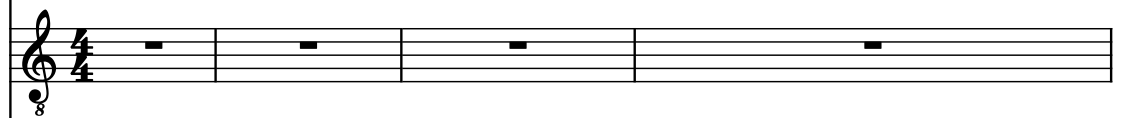

Voice

Brass

French Flageolet

Organ

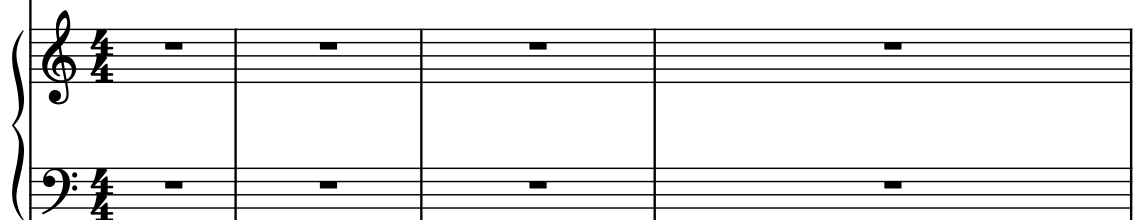

Drumset

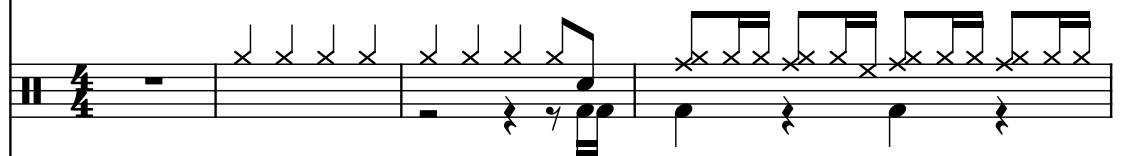

Acoustic Guitar

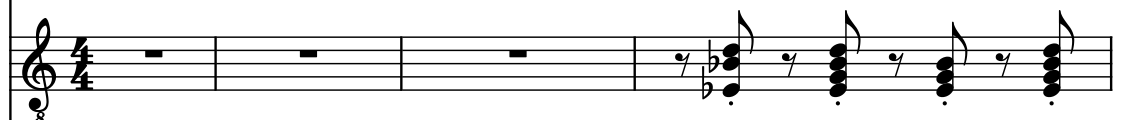

Electric Piano

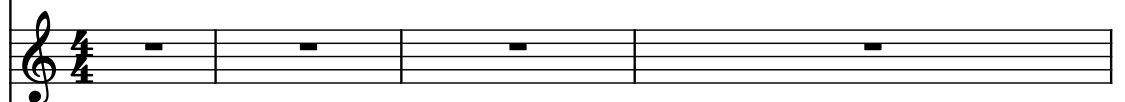

Shamisen

Effect Synthesizer

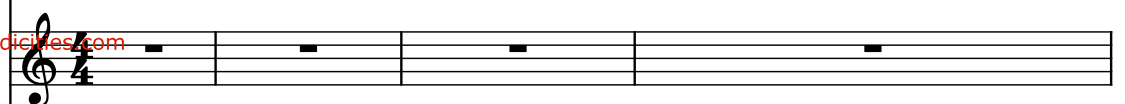

Musical score for page 5, featuring various instruments. The score is divided into two systems. The first system includes Synth. (Bass), Synth. (Bass), She. (Treble), Guit. (Treble), Vo. (Treble), Br. (Treble), Fr. Fla. (Treble), Org. (Bass), and D. Set (Bass). The second system includes Guit. (Treble), El. Pno. (Treble), Sh. (Treble), and Synth. (Treble). The D. Set part features a complex rhythmic pattern with eighth notes and rests. The Guit. part in the second system features a complex rhythmic pattern with eighth notes and rests. The Synth. part in the first system features a complex rhythmic pattern with eighth notes and rests. The Synth. part in the second system features a complex rhythmic pattern with eighth notes and rests.

Synth.

Synth.

She.

Guit.

Vo.

Br.

Fr. Fla.

Org.

D. Set

Guit.

El. Pno.

Sh.

Synth.

7

Synth.

Synth.

She.

Guit.

Vo.

Br.

Fr. Fla.

Org.

D. Set

Guit.

El. Pno.

Sh.

Synth.

Synth.

Synth.

She.

Guit.

Vo.

Br.

Fr. Fla.

Org.

D. Set

Guit.

El. Pno.

Sh.

Downloaded from [www.midicities.com](http://www.midicities.com)

16

- Synth. (Piano):** Plays a sustained chord in the first system, which transitions to a different chord in the second system.

Pdf downloaded from [www.midicities.com](http://www.midicities.com)  
 Synth.

20

Musical score for page 20, featuring various instruments. The score is written in 4/4 time and includes the following parts:

- Synth.** (Bass clef): Active in the first measure, playing a sequence of notes (Bb, C, D, Eb, F, G, Ab, Bb) with rests and eighth notes. It continues in the second measure.
- Synth.** (Treble and Bass clefs): Rests in both measures.
- She.** (Treble clef): Rests in both measures.
- Guit.** (Treble clef): Rests in both measures.
- Vo.** (Treble clef): Rests in both measures.
- Br.** (Treble clef): Rests in both measures.
- Fr. Fla.** (Treble clef): Rests in both measures.
- Org.** (Treble and Bass clefs): Rests in both measures.
- D. Set** (Percussion): Active in both measures, playing a complex rhythmic pattern with eighth and sixteenth notes, and rests.
- Guit.** (Treble clef): Rests in both measures.
- El. Pno.** (Treble clef): Active in the first measure, playing a sequence of notes (Bb, C, D, Eb, F, G, Ab, Bb) with rests and eighth notes. It continues in the second measure.
- Sh.** (Treble clef): Rests in both measures.
- Synth.** (Treble clef): Rests in both measures.

24

Synth.

Synth.

She.

Guit.

Vo.

Br.

Fr. Fla.

Org.

D. Set

Guit.

El. Pno.

Sh.

Synth.

Pdf downloaded from [www.midicities.com](http://www.midicities.com)

Synth.

Synth.

She.

Guit.

Vo.

Br.

Fr. Fla.

Org.

D. Set

Guit.

El. Pno.

Sh.

Synth.

Downloaded from [www.midcities.com](http://www.midcities.com)

32

Synth.

Synth.

She.

Guit.

Vo.

Br.

Fr. Fla.

Org.

D. Set

Guit.

El. Pno.

Sh.

Synth.

36

Synth.

Synth.

She.

Guit.

Vo.

Br.

Fr. Fla.

Org.

D. Set

Guit.

El. Pno.

Sh.

Synth.

40

Synth.

Synth.

She.

Guit.

Vo.

Br.

Fr. Fla.

Org.

D. Set

Guit.

El. Pno.

Sh.

Synth.

Synth.

Synth.

She.

Guit.

Vo.

Br.

Fr. Fla.

Org.

D. Set

Guit.

El. Pno.

Sh.

Synth.

The musical score for page 42 is written for a multi-instrument ensemble. The instruments and their parts are as follows:

Pdf downloaded from [www.midicities.com](http://www.midicities.com)

Musical score for page 46, featuring various instruments. The score is written in 4/4 time and includes the following parts:

- Synth.** (Bass clef): Two staves. The first staff contains a melodic line with eighth and sixteenth notes, including a triplet. The second staff is empty.
- Synth.** (Treble and Bass clefs): Two staves. Both are empty.
- She.** (Treble clef): One staff. Contains a melodic line with eighth and sixteenth notes, including a triplet.
- Guit.** (Treble clef): One staff. Contains a rhythmic line with eighth and sixteenth notes, including a triplet.
- Vo.** (Treble clef): One staff. Empty.
- Br.** (Treble clef): One staff. Empty.
- Fr. Fla.** (Treble clef): One staff. Empty.
- Org.** (Treble and Bass clefs): Two staves. Both are empty.
- D. Set** (Bass clef): One staff. Contains a rhythmic line with eighth and sixteenth notes, including a triplet.
- Guit.** (Treble clef): One staff. Empty.
- El. Pno.** (Treble clef): One staff. Empty.
- Sh.** (Treble clef): One staff. Empty.
- Synth.** (Treble clef): One staff. Empty.

48

48

Synth.

Synth.

She.

Guit.

Vo.

Br.

Fr. Fla.

Org.

D. Set

Guit.

El. Pno.

Sh.

Synth.

23

Musical score for page 50, featuring various instruments. The score is written in 4/4 time and includes the following parts:

- Org.** (Organ): Two staves (Treble and Bass) with sustained notes.

52

- Synth.** (Bass clef): Two measures of eighth notes, starting with a flat (B-flat) and ending with a quarter rest.
- Synth.** (Treble and Bass clefs): Two measures of sustained notes, starting with a flat (B-flat) and ending with a quarter rest.
- She.** (Treble clef): Two measures of eighth notes, starting with a flat (B-flat) and ending with a quarter rest.
- Guit.** (Treble clef): Two measures of eighth notes, starting with a flat (B-flat) and ending with a quarter rest.
- Vo.** (Treble clef): Two measures of sustained notes, starting with a flat (B-flat) and ending with a quarter rest.
- Br.** (Treble clef): Two measures of sustained notes, starting with a flat (B-flat) and ending with a quarter rest.
- Fr. Fla.** (Treble clef): Two measures of sustained notes, starting with a flat (B-flat) and ending with a quarter rest.
- Org.** (Treble and Bass clefs): Two measures of sustained notes, starting with a flat (B-flat) and ending with a quarter rest.
- D. Set** (Percussion): Two measures of eighth notes, starting with a flat (B-flat) and ending with a quarter rest.
- Guit.** (Treble clef): Two measures of sustained notes, starting with a flat (B-flat) and ending with a quarter rest.
- El. Pno.** (Treble clef): Two measures of sustained notes, starting with a flat (B-flat) and ending with a quarter rest.
- Sh.** (Treble clef): Two measures of sustained notes, starting with a flat (B-flat) and ending with a quarter rest.
- Synth.** (Treble clef): Two measures of sustained notes, starting with a flat (B-flat) and ending with a quarter rest.

Musical score for page 54, featuring various instruments. The score is written in 4/4 time and includes the following parts:

- Org.** (Organ): Two staves (Treble and Bass) with sustained notes.

56

- Synth.** (Bass): Melodic line in the first measure, then sustained notes in the second.
- Synth.** (Piano): Sustained notes in the first measure, then sustained notes in the second.
- She.** (Soprano): Melodic line in the first measure, then sustained notes in the second.
- Guit.** (Guitar): Melodic line in the first measure, then sustained notes in the second.
- Vo.** (Vocal): Sustained notes in the first measure, then sustained notes in the second.
- Br.** (Brass): Sustained notes in the first measure, then sustained notes in the second.
- Fr. Fla.** (French Flute): Sustained notes in the first measure, then sustained notes in the second.
- Org.** (Organ): Sustained notes in the first measure, then sustained notes in the second.
- D. Set** (Drum Set): Rhythmic pattern in the first measure, then sustained notes in the second.
- Guit.** (Guitar): Sustained notes in the first measure, then sustained notes in the second.
- El. Pno.** (Electric Piano): Sustained notes in the first measure, then sustained notes in the second.
- Sh.** (Shamisen): Sustained notes in the first measure, then sustained notes in the second.
- Synth.** (Synthesizer): Sustained notes in the first measure, then sustained notes in the second.

- Synth.** (Bass): Melodic line in the first staff.
- Synth.** (Piano): Sustained chords in the second staff.
- She.** (Soprano): Melodic line in the third staff.
- Guit.** (Electric): Rhythmic accompaniment in the fourth staff.
- Vo.** (Vocals): Sustained chords in the fifth staff.
- Br.** (Brass): Rest in the sixth staff.
- Fr. Fla.** (French Flute): Rest in the seventh staff.
- Org.** (Organ): Rest in the eighth staff.
- D. Set** (Drum Set): Rhythmic accompaniment in the ninth staff.
- Guit.** (Acoustic): Rest in the tenth staff.
- El. Pno.** (Electric Piano): Rest in the eleventh staff.
- Sh.** (Shamisen): Rest in the twelfth staff.
- Synth.** (Piano): Rest in the thirteenth staff.

60

60

Synth.

Synth.

She.

Guit.

Vo.

Br.

Fr. Fla.

Org.

D. Set

Guit.

El. Pno.

Sh.

Synth.

29

- Synth. (Bass): Melodic line in the left hand.
- Synth. (Piano): Sustained chords in the right hand.
- She. (Soprano): Melodic line.
- Guit. (Electric): Rhythmic accompaniment.
- Vo. (Vocals): Sustained notes.
- Br. (Brass): Sustained notes.
- Fr. Fla. (French Flute): Sustained notes.
- Org. (Organ): Sustained notes.
- D. Set (Drum Set): Rhythmic accompaniment.
- Guit. (Acoustic): Sustained notes.
- El. Pno. (Electric Piano): Sustained notes.
- Sh. (Shamisen): Sustained notes.
- Synth. (Piano): Sustained notes.

64

64

Synth.

Synth.

She.

Guit.

Vo.

Br.

Fr. Fla.

Org.

D. Set

Guit.

El. Pno.

Sh.

Synth.

64

Synth.

Synth.

She.

Guit.

Vo.

Br.

Fr. Fla.

Org.

D. Set

Guit.

El. Pno.

Sh.

Synth.

- Org. (8th):** Treble and Bass clefs, playing a sustained chord.

Red text at the bottom left: Pdf downloaded from [www.midcities.com](http://www.midcities.com)

68

Synth.

Synth.

She.

Guit.

Vo.

Br.

Fr. Fla.

Org.

D. Set

Guit.

El. Pno.

Sh.

Synth.

Pdf downloaded from [www.midicities.com](http://www.midicities.com)

72

Synth.

Synth.

She.

Guit.

Vo.

Br.

Fr. Fla.

Org.

D. Set

Guit.

El. Pno.

Sh.

Synth.

72

Synth.

Synth.

She.

Guit.

Vo.

Br.

Fr. Fla.

Org.

D. Set

Guit.

El. Pno.

Sh.

Synth.

Synth.

Synth.

She.

Guit.

Vo.

Br.

Fr. Fla.

Org.

D. Set

Guit.

El. Pno.

Sh.

Synth.

Downloaded from [www.midicities.com](http://www.midicities.com)

- Synth. (Bass): Active in measures 78 and 79.
- Synth. (Piano): Active in measures 78 and 79.
- She. (Soprano): Active in measures 78 and 79.
- Guit. (Electric): Silent in measures 78 and 79.
- Vo. (Vocal): Silent in measures 78 and 79.
- Br. (Brass): Active in measures 78 and 79.
- Fr. Fla. (French Flute): Silent in measures 78 and 79.
- Org. (Organ): Silent in measures 78 and 79.
- D. Set (Drum Set): Active in measures 78 and 79.
- Guit. (Acoustic): Silent in measures 78 and 79.
- El. Pno. (Electric Piano): Silent in measures 78 and 79.
- Sh. (Shamisen): Silent in measures 78 and 79.
- Synth. (Synthesizer): Silent in measures 78 and 79.

80

Musical score for page 82, featuring multiple instruments. The score is written in 4/4 time and includes the following parts:

84

3

Synth.

Synth.

She.

Guit.

Vo.

Br.

Fr. Fla.

Org.

D. Set

Guit.

El. Pno.

Sh.

Synth.

Musical score for page 86, featuring various instruments. The score is written in 4/4 time and includes the following parts:

- Org.** (Organ): Two staves (Treble and Bass) with whole rests.

88

Synth.

Synth.

She.

Guit.

Vo.

Br.

Fr. Fla.

Org.

D. Set

Guit.

El. Pno.

Sh.

Synth.

Musical score for page 90, featuring various instruments. The score is written in 4/4 time and includes the following parts:

- Org.** (Organ): A grand staff (treble and bass clefs) with whole rests in both staves.

Pdf downloaded from [www.midcities.com](http://www.midcities.com)  
 Synth. 

Synth.

Synth.

She.

Guit.

Vo.

Br.

Fr. Fla.

Org.

D. Set

Guit.

El. Pno.

Sh.

Synth.

PDF download from [www.midcities.com](http://www.midcities.com)

- Synth. (Bass): Active in measure 98, playing a melodic line in the bass register.
- Synth. (Piano): Active in measure 98, playing a sustained chord in the piano register.
- She. (Soprano): Active in measure 98, playing a melodic line.
- Guit. (Electric): Active in measure 98, playing a melodic line.
- Vo. (Vocal): Active in measure 98, playing a sustained chord.
- Br. (Brass): Active in measure 98, playing a sustained chord.
- Fr. Fla. (French Flute): Active in measure 98, playing a sustained chord.
- Org. (Organ): Active in measure 98, playing a sustained chord.
- D. Set (Drum Set): Active in measure 98, playing a rhythmic pattern.
- Guit. (Acoustic): Active in measure 98, playing a sustained chord.
- El. Pno. (Electric Piano): Active in measure 98, playing a sustained chord.
- Sh. (Shamisen): Active in measure 98, playing a sustained chord.
- Synth. (Piano): Active in measure 98, playing a sustained chord.

100

Synth.

Synth.

She.

Guit.

Vo.

Br.

Fr. Fla.

Org.

D. Set

Guit.

El. Pno.

Sh.

Synth.

100

Synth.

Synth.

She.

Guit.

Vo.

Br.

Fr. Fla.

Org.

D. Set

Guit.

El. Pno.

Sh.

Synth.

104

Synth.

Synth.

She.

Guit.

Vo.

Br.

Fr. Fla.

Org.

D. Set

Guit.

El. Pno.

Sh.

Synth.

Red downloaded from [www.midcities.com](http://www.midcities.com)

Synth.

Synth.

She.

Guit.

Vo.

Br.

Fr. Fla.

Org.

D. Set

Guit.

El. Pno.

Sh.

Synth.

106

Synth.

Synth.

She.

Guit.

Vo.

Br.

Fr. Fla.

Org.

D. Set

Guit.

El. Pno.

Sh.

Synth.

Musical score for page 110, featuring multiple instruments. The score is written in 4/4 time and includes the following parts:

- Synth.** (Bass): Two staves. The first staff has a melodic line with eighth and sixteenth notes. The second staff has a bass line with a long note and a final chord.
- Guit.** (Guitar): Two staves. The first staff has a melodic line with eighth and sixteenth notes. The second staff has a bass line with a long note and a final chord.
- Org.** (Organ): Two staves. The first staff has a melodic line with eighth and sixteenth notes. The second staff has a bass line with a long note and a final chord.

Synth.

Synth.

She.

Guit.

Vo.

Br.

Fr. Fla.

Org.

D. Set

Guit.

El. Pno.

Sh.

Synth.

Red watermark: Pdf downloaded from [www.midcities.com](http://www.midcities.com)

Synth.

Synth.

She.

Guit.

Vo.

Br.

Fr. Fla.

Org.

D. Set

Guit.

El. Pno.

Sh.

Synth.

114

Synth.

Synth.

She.

Guit.

Vo.

Br.

Fr. Fla.

Org.

D. Set

Guit.

El. Pno.

Sh.

Synth.

Red text at the bottom left: Pdf downloaded from [www.midcities.com](http://www.midcities.com)

- Synth. (Bass and Treble Clef)
- She. (Treble Clef)
- Guit. (Treble Clef, 8va)
- Vo. (Treble Clef)
- Br. (Treble Clef)
- Fr. Fla. (Treble Clef, 8va)
- Org. (Bass and Treble Clef)
- D. Set (Bass Clef)
- Guit. (Treble Clef, 8va)
- El. Pno. (Treble Clef)
- Sh. (Treble Clef, 8va)
- Synth. (Bass Clef)

Synth.

Synth.

She.

Guit.

Vo.

Br.

Fr. Fla.

Org.

D. Set

Guit.

El. Pno.

Sh.

Synth.

119

Synth.

Synth.

She.

Guit.

Vo.

Br.

Fr. Fla.

Org.

D. Set

Guit.

El. Pno.

Sh.

Synth.

121

Synth.

Synth.

She.

Guit.

Vo.

Br.

Fr. Fla.

Org.

D. Set

Guit.

El. Pno.

Sh.

Synth.

Synth.

Synth.

She.

Guit.

Vo.

Br.

Fr. Fla.

Org.

D. Set

Guit.

El. Pno.

Sh.

Synth.

Downloaded from [www.midicities.com](http://www.midicities.com)

123

Synth.

Synth.

She.

Guit.

Vo.

Br.

Fr. Fla.

Org.

D. Set

Guit.

El. Pno.

Sh.

Synth.

Synth.

Synth.

She.

Guit.

Vo.

Br.

Fr. Fla.

Org.

D. Set

Guit.

El. Pno.

Sh.

Synth.

125

Synth.

Synth.

She.

Guit.

Vo.

Br.

Fr. Fla.

Org.

D. Set

Guit.

El. Pno.

Sh.

Synth.

125

Synth.

Synth.

She.

Guit.

Vo.

Br.

Fr. Fla.

Org.

D. Set

Guit.

El. Pno.

Sh.

Synth.

126

127

Synth.

Synth.

She.

Guit.

Vo.

Br.

Fr. Fla.

Org.

D. Set

Guit.

El. Pno.

Sh.

Synth.

127

Synth.

Synth.

She.

Guit.

Vo.

Br.

Fr. Fla.

Org.

D. Set

Guit.

El. Pno.

Sh.

Synth.

- Synth. (Staff 2):** Treble and bass clefs, both containing whole rests.

129

Synth.

Synth.

She.

Guit.

Vo.

Br.

Fr. Fla.

Org.

D. Set

Guit.

El. Pno.

Sh.

Synth.

129

Synth.

Synth.

She.

Guit.

Vo.

Br.

Fr. Fla.

Org.

D. Set

Guit.

El. Pno.

Sh.

Synth.

131

Synth.

Synth.

She.

Guit.

Vo.

Br.

Fr. Fla.

Org.

D. Set

Guit.

El. Pno.

Sh.

Synth.

131

Synth.

Synth.

She.

Guit.

Vo.

Br.

Fr. Fla.

Org.

D. Set

Guit.

El. Pno.

Sh.

Synth.

132

133

Synth.

Synth.

She.

Guit.

Vo.

Br.

Fr. Fla.

Org.

D. Set

Guit.

El. Pno.

Sh.

Synth.

Synth.

Synth.

She.

Guit.

Vo.

Br.

Fr. Fla.

Org.

D. Set

Guit.

El. Pno.

Sh.

Synth.

134

135

Synth.

Synth.

She.

Guit.

Vo.

Br.

Fr. Fla.

Org.

D. Set

Guit.

El. Pno.

Sh.

Synth.

Synth.

Synth.

She.

Guit.

Vo.

Br.

Fr. Fla.

Org.

D. Set

Guit.

El. Pno.

Sh.

Synth.

137

Synth.

Synth.

She.

Guit.

Vo.

Br.

Fr. Fla.

Org.

D. Set

Guit.

El. Pno.

Sh.

Synth.

Synth.

Synth.

She.

Guit.

Vo.

Br.

Fr. Fla.

Org.

D. Set

Guit.

El. Pno.

Sh.

Synth.

The musical score for page 138 features the following instruments and parts:

- Synth. (middle):** Treble and bass clefs, mostly containing rests.

139

- Synth.** (Bass clef): Plays a sequence of notes: G2 (quarter), A2 (quarter), B2 (quarter), C3 (quarter), D3 (quarter), E3 (quarter), F3 (quarter), G3 (quarter), A3 (quarter), B3 (quarter), C4 (quarter), D4 (quarter).
- Synth.** (Treble and Bass clefs): Both staves are empty.
- She.** (Treble clef): Plays a sequence of notes: G4 (quarter), A4 (quarter), B4 (quarter), C5 (quarter), D5 (quarter), E5 (quarter), F5 (quarter), G5 (quarter), A5 (quarter), B5 (quarter), C6 (quarter), D6 (quarter).
- Guit.** (Treble clef): Plays a sequence of notes: G4 (quarter), A4 (quarter), B4 (quarter), C5 (quarter), D5 (quarter), E5 (quarter), F5 (quarter), G5 (quarter), A5 (quarter), B5 (quarter), C6 (quarter), D6 (quarter).
- Vo.** (Treble clef): Plays a sequence of notes: G4 (quarter), A4 (quarter), B4 (quarter), C5 (quarter), D5 (quarter), E5 (quarter), F5 (quarter), G5 (quarter), A5 (quarter), B5 (quarter), C6 (quarter), D6 (quarter).
- Br.** (Treble clef): Plays a sequence of notes: G4 (quarter), A4 (quarter), B4 (quarter), C5 (quarter), D5 (quarter), E5 (quarter), F5 (quarter), G5 (quarter), A5 (quarter), B5 (quarter), C6 (quarter), D6 (quarter).
- Fr. Fla.** (Treble clef): Plays a sequence of notes: G4 (quarter), A4 (quarter), B4 (quarter), C5 (quarter), D5 (quarter), E5 (quarter), F5 (quarter), G5 (quarter), A5 (quarter), B5 (quarter), C6 (quarter), D6 (quarter).
- Org.** (Treble and Bass clefs): Both staves are empty.
- D. Set** (Treble clef): Plays a sequence of notes: G4 (quarter), A4 (quarter), B4 (quarter), C5 (quarter), D5 (quarter), E5 (quarter), F5 (quarter), G5 (quarter), A5 (quarter), B5 (quarter), C6 (quarter), D6 (quarter).
- Guit.** (Treble clef): Plays a sequence of notes: G4 (quarter), A4 (quarter), B4 (quarter), C5 (quarter), D5 (quarter), E5 (quarter), F5 (quarter), G5 (quarter), A5 (quarter), B5 (quarter), C6 (quarter), D6 (quarter).
- El. Pno.** (Treble clef): Plays a sequence of notes: G4 (quarter), A4 (quarter), B4 (quarter), C5 (quarter), D5 (quarter), E5 (quarter), F5 (quarter), G5 (quarter), A5 (quarter), B5 (quarter), C6 (quarter), D6 (quarter).
- Sh.** (Treble clef): Plays a sequence of notes: G4 (quarter), A4 (quarter), B4 (quarter), C5 (quarter), D5 (quarter), E5 (quarter), F5 (quarter), G5 (quarter), A5 (quarter), B5 (quarter), C6 (quarter), D6 (quarter).
- Synth.** (Treble clef): Plays a sequence of notes: G4 (quarter), A4 (quarter), B4 (quarter), C5 (quarter), D5 (quarter), E5 (quarter), F5 (quarter), G5 (quarter), A5 (quarter), B5 (quarter), C6 (quarter), D6 (quarter).

Synth.

Synth.

She.

Guit.

Vo.

Br.

Fr. Fla.

Org.

D. Set

Guit.

El. Pno.

Sh.

Synth.

140

141

Synth.

Synth.

She.

Guit.

Vo.

Br.

Fr. Fla.

Org.

D. Set

Guit.

El. Pno.

Sh.

Synth.

Synth.

Synth.

She.

Guit.

Vo.

Br.

Fr. Fla.

Org.

D. Set

Guit.

El. Pno.

Sh.

Synth.

- Synth. (middle):** Treble and bass clefs, mostly containing rests.
- Org.:** Treble and bass clefs, featuring a complex arrangement with various note values and rests.

143

Synth.

Synth.

She.

Guit.

Vo.

Br.

Fr. Fla.

Org.

D. Set

Guit.

El. Pno.

Sh.

Synth.

Synth.

Synth.

She.

Guit.

Vo.

Br.

Fr. Fla.

Org.

D. Set

Guit.

El. Pno.

Sh.

Synth.

Downloaded from [www.midiofiles.com](http://www.midiofiles.com)

145

Synth.

Synth.

She.

Guit.

Vo.

Br.

Fr. Fla.

Org.

D. Set

Guit.

El. Pno.

Sh.

Synth.

Downloaded from www.midifiles.com

Pdf downloaded from [www.midicities.com](http://www.midicities.com)

Synth.

Synth.

She.

Guit.

Vo.

Br.

Fr. Fla.

Org.

D. Set

Guit.

El. Pno.

Sh.

Synth.

149

Synth.

Synth.

She.

Guit.

Vo.

Br.

Fr. Fla.

Org.

D. Set

Guit.

El. Pno.

Sh.

Synth.

- Synth. (second):** Treble and bass clefs, mostly containing whole rests.

Synth.

Synth.

She.

Guit.

Vo.

Br.

Fr. Fla.

Org.

D. Set

Guit.

El. Pno.

Sh.

Synth.

- Synth. (2nd):** Treble and bass clefs, both containing whole rests.
- Org. (8th):** Treble and bass clefs, both containing whole rests.

151

Synth.

Synth.

She.

Guit.

Vo.

Br.

Fr. Fla.

Org.

D. Set

Guit.

El. Pno.

Sh.

Synth.

151

Synth.

Synth.

She.

Guit.

Vo.

Br.

Fr. Fla.

Org.

D. Set

Guit.

El. Pno.

Sh.

Synth.

The musical score for page 152 features the following instruments and parts:

- Synth. (second):** Treble and bass clefs, mostly containing rests.
- Org.:** Treble and bass clefs, mostly containing rests.

153

- Synth.** (Bass clef): Plays a sequence of notes: G2 (quarter), A2 (quarter), B2 (quarter), C3 (quarter), D3 (quarter), E3 (quarter), F3 (quarter), G3 (quarter).
- Synth.** (Treble and Bass clefs): Both staves are empty.
- She.** (Treble clef): Empty staff.
- Guit.** (Treble clef): Plays a sequence of notes: G2 (quarter), A2 (quarter), B2 (quarter), C3 (quarter), D3 (quarter), E3 (quarter), F3 (quarter), G3 (quarter).
- Vo.** (Treble clef): Empty staff.
- Br.** (Treble clef): Empty staff.
- Fr. Fla.** (Treble clef): Plays a sequence of notes: G2 (quarter), A2 (quarter), B2 (quarter), C3 (quarter), D3 (quarter), E3 (quarter), F3 (quarter), G3 (quarter).
- Org.** (Treble and Bass clefs): Both staves are empty.
- D. Set** (Percussion clef): Plays a sequence of notes: G2 (quarter), A2 (quarter), B2 (quarter), C3 (quarter), D3 (quarter), E3 (quarter), F3 (quarter), G3 (quarter).
- Guit.** (Treble clef): Empty staff.
- El. Pno.** (Treble clef): Empty staff.
- Sh.** (Treble clef): Plays a sequence of notes: G2 (quarter), A2 (quarter), B2 (quarter), C3 (quarter), D3 (quarter), E3 (quarter), F3 (quarter), G3 (quarter).
- Synth.** (Treble clef): Empty staff.

Synth.

Synth.

She.

Guit.

Vo.

Br.

Fr. Fla.

Org.

D. Set

Guit.

El. Pno.

Sh.

Synth.

155

Synth.

Synth.

She.

Guit.

Vo.

Br.

Fr. Fla.

Org.

D. Set

Guit.

El. Pno.

Sh.

Synth.

155

Synth.

Synth.

She.

Guit.

Vo.

Br.

Fr. Fla.

Org.

D. Set

Guit.

El. Pno.

Sh.

Synth.

- Synth. (top):** Features a bass line with a few notes and rests.

157

Musical score for page 157, featuring various instruments. The score is written for the following instruments:

- Synth. (Bass clef)
- Synth. (Treble and Bass clefs)
- She. (Treble clef)
- Guit. (Treble clef, 8va)
- Vo. (Treble clef)
- Br. (Treble clef)
- Fr. Fla. (Treble clef)
- Org. (Treble and Bass clefs)
- D. Set (Percussion)
- Guit. (Treble clef, 8va)
- El. Pno. (Treble clef)
- Sh. (Treble clef, 8va)
- Synth. (Treble clef)

Synth.

Synth.

She.

Guit.

Vo.

Br.

Fr. Fla.

Org.

D. Set

Guit.

El. Pno.

Sh.

Synth.

159

Synth.

Synth.

She.

Guit.

Vo.

Br.

Fr. Fla.

Org.

D. Set

Guit.

El. Pno.

Sh.

Synth.

Synth.

Synth.

She.

Guit.

Vo.

Br.

Fr. Fla.

Org.

D. Set

Guit.

El. Pno.

Sh.

Synth.

160

161

- Synth.** (Bass clef): Features a melodic line with eighth and sixteenth notes, including a triplet of eighth notes.
- Synth.** (Treble and Bass clefs): Provides harmonic support with sustained chords.
- She.** (Treble clef): Features a melodic line with eighth and sixteenth notes, including a triplet of eighth notes.
- Guit.** (Treble clef): Features a melodic line with eighth and sixteenth notes, including a triplet of eighth notes.
- Vo.** (Treble clef): Features a melodic line with eighth and sixteenth notes, including a triplet of eighth notes.
- Br.** (Treble clef): Features a melodic line with eighth and sixteenth notes, including a triplet of eighth notes.
- Fr. Fla.** (Treble clef): Features a melodic line with eighth and sixteenth notes, including a triplet of eighth notes.
- Org.** (Treble and Bass clefs): Provides harmonic support with sustained chords.
- D. Set** (Treble clef): Features a melodic line with eighth and sixteenth notes, including a triplet of eighth notes.
- Guit.** (Treble clef): Features a melodic line with eighth and sixteenth notes, including a triplet of eighth notes.
- El. Pno.** (Treble clef): Features a melodic line with eighth and sixteenth notes, including a triplet of eighth notes.
- Sh.** (Treble clef): Features a melodic line with eighth and sixteenth notes, including a triplet of eighth notes.
- Synth.** (Treble clef): Provides harmonic support with sustained chords.

Musical score for page 162, featuring various instruments. The score is written in 4/4 time and includes the following parts:

- Synth.** (Top): Bass clef, featuring a melodic line with eighth and sixteenth notes.
- Synth.** (Second): Treble and Bass clefs, mostly containing rests.
- She.** (Third): Treble clef, mostly containing rests.
- Guit.** (Fourth): Treble clef, featuring a melodic line with eighth and sixteenth notes.
- Vo.** (Fifth): Treble clef, mostly containing rests.
- Br.** (Sixth): Treble clef, featuring a melodic line with eighth and sixteenth notes.
- Fr. Fla.** (Seventh): Treble clef, mostly containing rests.
- Org.** (Eighth): Treble and Bass clefs, featuring a melodic line with eighth and sixteenth notes.
- D. Set** (Ninth): Treble clef, featuring a melodic line with eighth and sixteenth notes.
- Guit.** (Tenth): Treble clef, mostly containing rests.
- El. Pno.** (Eleventh): Treble clef, mostly containing rests.
- Sh.** (Twelfth): Treble clef, featuring a melodic line with eighth and sixteenth notes.
- Synth.** (Thirteenth): Treble clef, mostly containing rests.