

♩ = 120

Drumset, Kick

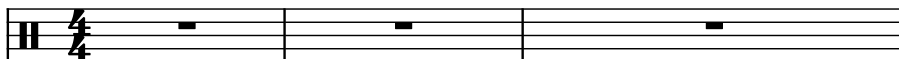

Drumset, Snare

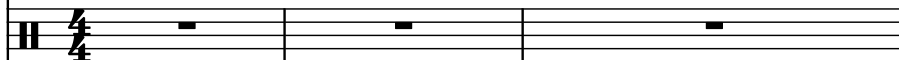

Drumset, Hi-hat

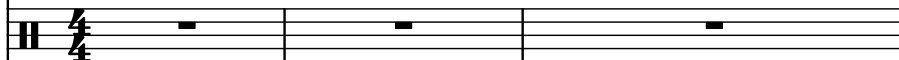

Drumset, Drum fills

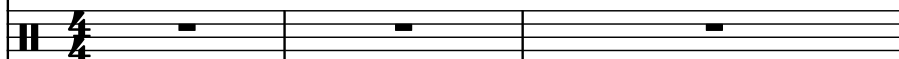

Drumset, Claps

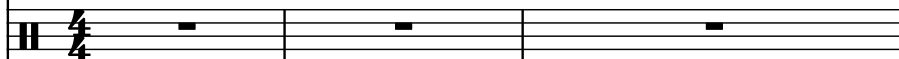

Drumset, Offset Claps

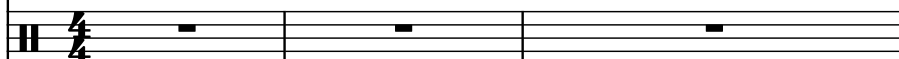

Drumset, Cowbell

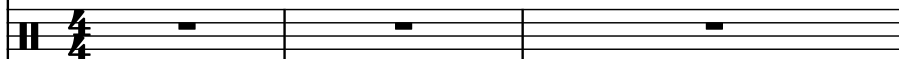

Bass Guitar, Slap Bass

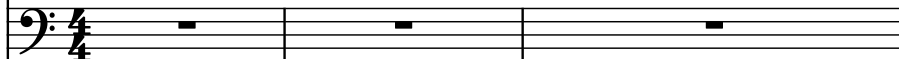

Fretless Electric Bass, Fretless Bass

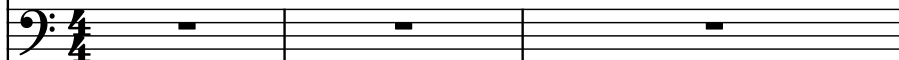

Electric Guitar, Guitar

Pad Synthesizer

D. Set

D. Set

D. Set

D. Set

D. Set

D. Set

D. Set

B. Guit.

Frtl. El. B.

El. Guit.

Synth.

7

7

D. Set

D. Set

D. Set

D. Set

D. Set

D. Set

B. Guit.

Frtl. El. B.

El. Guit.

Synth.

10

D. Set

D. Set

D. Set

D. Set

D. Set

D. Set

B. Guit.

Frtl. El. B.

El. Guit.

Synth.

13

D. Set

D. Set

D. Set

D. Set

D. Set

D. Set

B. Guit.

Frtl. El. B.

El. Guit.

Synth.

16

D. Set

D. Set

D. Set

D. Set

D. Set

D. Set

D. Set

B. Guit.

Frtl. El. B.

El. Guit.

Synth.

19

19

D. Set

D. Set

D. Set

D. Set

D. Set

D. Set

B. Guit.

Frtl. El. B.

El. Guit.

Synth.

- D. Set**: The first staff, featuring a melody of eighth notes and rests.
- D. Set**: The second staff, featuring a melody of eighth notes and rests.
- D. Set**: The third staff, featuring a melody of eighth notes and rests.
- D. Set**: The fourth staff, featuring a melody of eighth notes and rests.
- D. Set**: The fifth staff, featuring a melody of eighth notes and rests.
- D. Set**: The sixth staff, featuring a melody of eighth notes and rests.
- B. Guit.**: The seventh staff, featuring a bass line with eighth notes and rests.
- Frtl. El. B.**: The eighth staff, featuring a bass line with eighth notes and rests.
- El. Guit.**: The ninth staff, featuring a guitar line with eighth notes and rests.
- Synth.**: The tenth staff, featuring a synthesizer line with eighth notes and rests.

25

25

D. Set

D. Set

D. Set

D. Set

D. Set

D. Set

B. Guit.

Frtl. El. B.

El. Guit.

Synth.

28

D. Set

D. Set

D. Set

D. Set

D. Set

D. Set

B. Guit.

Frtl. El. B.

El. Guit.

Synth.

31

31

D. Set

D. Set

D. Set

D. Set

D. Set

D. Set

D. Set

B. Guit.

Frtl. El. B.

El. Guit.

Synth.

34

D. Set

D. Set

D. Set

D. Set

D. Set

D. Set

D. Set

B. Guit.

Frtl. El. B.

El. Guit.

Synth.

37

37

D. Set

D. Set

D. Set

D. Set

D. Set

D. Set

D. Set

B. Guit.

Frtl. El. B.

El. Guit.

Synth.

40

D. Set

D. Set

D. Set

D. Set

D. Set

D. Set

D. Set

B. Guit.

Frtl. El. B.

El. Guit.

Synth.

43

43

D. Set

D. Set

D. Set

D. Set

D. Set

D. Set

D. Set

B. Guit.

Frtl. El. B.

El. Guit.

Synth.

46

D. Set

D. Set

D. Set

D. Set

D. Set

D. Set

B. Guit.

Frtl. El. B.

El. Guit.

Synth.

49

49

D. Set

D. Set

D. Set

D. Set

D. Set

D. Set

B. Guit.

Frtl. El. B.

El. Guit.

Synth.

51

D. Set

D. Set

D. Set

D. Set

D. Set

D. Set

B. Guit.

Frtl. El. B.

El. Guit.

Synth.

53

53

D. Set

D. Set

D. Set

D. Set

D. Set

D. Set

B. Guit.

Frtl. El. B.

El. Guit.

Synth.

55

D. Set

D. Set

D. Set

D. Set

D. Set

D. Set

B. Guit.

Frtl. El. B.

El. Guit.

Synth.

58

D. Set

D. Set

D. Set

D. Set

D. Set

D. Set

D. Set

B. Guit.

Frtl. El. B.

El. Guit.

Synth.

61

D. Set

D. Set

D. Set

D. Set

D. Set

D. Set

D. Set

B. Guit.

Frtl. El. B.

El. Guit.

Synth.

64

D. Set

D. Set

D. Set

D. Set

D. Set

D. Set

D. Set

B. Guit.

Frtl. El. B.

El. Guit.

Synth.

67

67

D. Set

D. Set

D. Set

D. Set

D. Set

D. Set

D. Set

B. Guit.

Frtl. El. B.

El. Guit.

Synth.

70

70

D. Set

D. Set

D. Set

D. Set

D. Set

D. Set

D. Set

B. Guit.

Frtl. El. B.

El. Guit.

Synth.

75

75

D. Set

D. Set

D. Set

D. Set

D. Set

D. Set

B. Guit.

Frtl. El. B.

El. Guit.

Synth.

77

D. Set

D. Set

D. Set

D. Set

D. Set

D. Set

B. Guit.

Frtl. El. B.

El. Guit.

Synth.

79

79

D. Set

D. Set

D. Set

D. Set

D. Set

D. Set

B. Guit.

Frtl. El. B.

El. Guit.

Synth.

82

D. Set

D. Set

D. Set

D. Set

D. Set

D. Set

B. Guit.

Frtl. El. B.

El. Guit.

Synth.

85

D. Set

D. Set

D. Set

D. Set

D. Set

D. Set

D. Set

B. Guit.

Frtl. El. B.

El. Guit.

Synth.

88

D. Set

D. Set

D. Set

D. Set

D. Set

D. Set

D. Set

B. Guit.

Frtl. El. B.

El. Guit.

Synth.

91

91

D. Set

D. Set

D. Set

D. Set

D. Set

D. Set

D. Set

B. Guit.

Frtl. El. B.

El. Guit.

Synth.

93

D. Set

D. Set

D. Set

D. Set

D. Set

D. Set

D. Set

B. Guit.

Frtl. El. B.

El. Guit.

Synth.

96

96

D. Set

D. Set

D. Set

D. Set

D. Set

D. Set

D. Set

B. Guit.

Frtl. El. B.

El. Guit.

Synth.

99

D. Set

D. Set

D. Set

D. Set

D. Set

D. Set

B. Guit.

Frtl. El. B.

El. Guit.

Synth.

101

101

D. Set

D. Set

D. Set

D. Set

D. Set

D. Set

B. Guit.

Frtl. El. B.

El. Guit.

Synth.

103

D. Set

D. Set

D. Set

D. Set

D. Set

D. Set

B. Guit.

Frtl. El. B.

El. Guit.

Synth.

105

105

D. Set

D. Set

D. Set

D. Set

D. Set

D. Set

B. Guit.

Frtl. El. B.

El. Guit.

Synth.

107

D. Set

D. Set

D. Set

D. Set

D. Set

D. Set

B. Guit.

Frtl. El. B.

El. Guit.

Synth.
