

♩ = 118

5-str. Electric Bass, SunshineLove

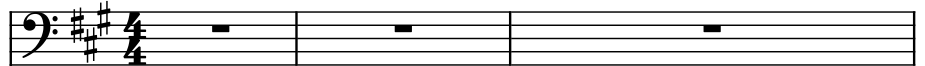

Piano

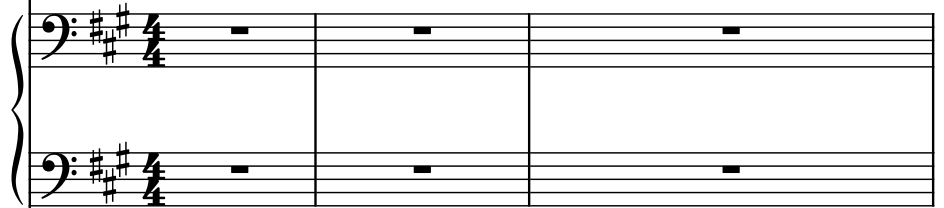

Percussive Organ

Electric Guitar

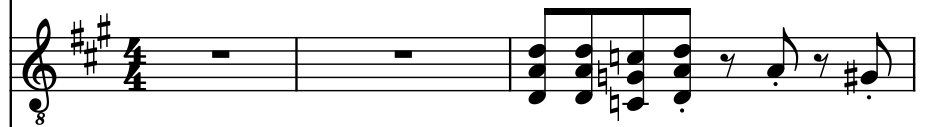

Voice

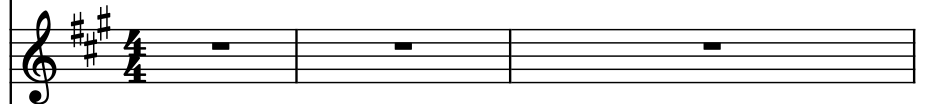

Electric Guitar

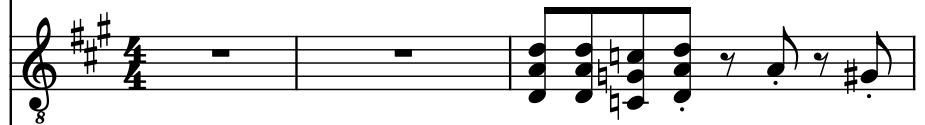

Rotary Organ

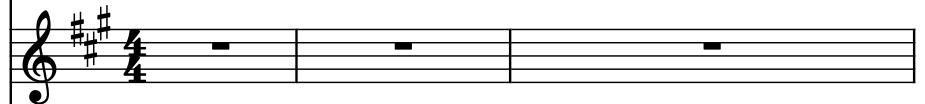

Drumset

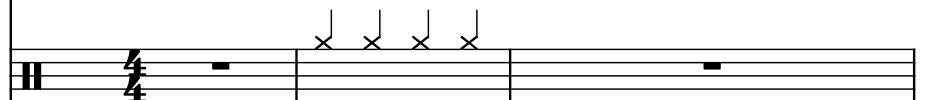

El. B.

Pno.

Perc. Org.

El. Guit.

Vo.

El. Guit.

Rot. Org.

D. Set

g

g

7

El. B.

Pno.

Perc. Org.

El. Guit.

Vo.

El. Guit.

Rot. Org.

D. Set

9

El. B.

Pno.

Perc. Org.

El. Guit.

Vo.

El. Guit.

Rot. Org.

D. Set

12

El. B.

Pno.

Perc. Org.

El. Guit.

Vo.

El. Guit.

Rot. Org.

D. Set

15

El. B.

Pno.

Perc. Org.

El. Guit.

Vo.

El. Guit.

Rot. Org.

D. Set

18

El. B.

Pno.

Perc. Org.

El. Guit.

Vo.

El. Guit.

Rot. Org.

D. Set

El. B.

Pno.

Perc. Org.

El. Guit.

Vo.

El. Guit.

Rot. Org.

D. Set

The musical score is for page 20 and features the following instruments and parts:

22

El. B.

Pno.

Perc. Org.

El. Guit.

Vo.

El. Guit.

Rot. Org.

D. Set

24

El. B.

Pno.

Perc. Org.

El. Guit.

Vo.

El. Guit.

Rot. Org.

D. Set

26

El. B.

Pno.

Perc. Org.

El. Guit.

Vo.

El. Guit.

Rot. Org.

D. Set

28

El. B.

Pno.

Perc. Org.

El. Guit.

Vo.

El. Guit.

Rot. Org.

D. Set

El. B. staff: Bass clef, key signature of three sharps. Measure 1: quarter rest, eighth note G#4, quarter note F#4, eighth note E4, quarter note D4. Measure 2: quarter note C#4, eighth note B3, quarter note A3, eighth note G#3, quarter note F#3.

Pno. staff: Treble and Bass clefs, key signature of three sharps. Measure 1: Treble clef has quarter rest, eighth note G#4, quarter note F#4, eighth note E4. Bass clef has quarter note D4, eighth note C#4, quarter note B3, eighth note A3. Measure 2: Treble clef has quarter note G#4, eighth note F#4, quarter note E4, eighth note D4. Bass clef has quarter note C#4, eighth note B3, quarter note A3, eighth note G#3.

Perc. Org. staff: Treble clef, key signature of three sharps. Measure 1: quarter note G#4, quarter rest. Measure 2: quarter note F#4, quarter note E4, quarter note D4, quarter note C#4.

El. Guit. staff: Treble clef, key signature of three sharps. Measure 1: quarter note G#4, quarter note F#4, quarter note E4, quarter note D4. Measure 2: quarter note C#4, quarter note B3, quarter note A3, quarter note G#3.

Vo. staff: Treble clef, key signature of three sharps. Measure 1: whole rest. Measure 2: whole rest.

El. Guit. staff: Treble clef, key signature of three sharps. Measure 1: quarter note G#4, quarter note F#4, quarter note E4, quarter note D4. Measure 2: quarter note C#4, quarter note B3, quarter note A3, quarter note G#3.

Rot. Org. staff: Treble clef, key signature of three sharps. Measure 1: whole rest. Measure 2: whole rest.

D. Set staff: Drum set notation. Measure 1: quarter note G#4, quarter note F#4, quarter note E4, quarter note D4. Measure 2: quarter note C#4, quarter note B3, quarter note A3, quarter note G#3.

30

El. B.

Pno.

Perc. Org.

El. Guit.

Vo.

El. Guit.

Rot. Org.

D. Set

8

8

32

El. B.

Pno.

Perc. Org.

El. Guit.

Vo.

El. Guit.

Rot. Org.

D. Set

34

El. B.

Pno.

Perc. Org.

El. Guit.

Vo.

El. Guit.

Rot. Org.

D. Set

El. B. staff: Bass clef, key signature of three sharps. Measure 1: eighth notes F#4, E4, D4, C#4, B3. Measure 2: eighth notes A3, G3, F#3, E3, D3.

Pno. staff: Bass clef, key signature of three sharps. Measure 1: eighth notes F#4, E4, D4, C#4, B3. Measure 2: eighth notes A3, G3, F#3, E3, D3.

Perc. Org. staff: Treble clef, key signature of three sharps. Measure 1: whole rest. Measure 2: eighth notes F#4, E4, D4, C#4, B3.

El. Guit. (top) staff: Treble clef, key signature of three sharps. Measure 1: eighth notes F#4, E4, D4, C#4, B3. Measure 2: eighth notes A3, G3, F#3, E3, D3.

Vo. staff: Treble clef, key signature of three sharps. Measure 1: whole rest. Measure 2: whole rest.

El. Guit. (bottom) staff: Treble clef, key signature of three sharps. Measure 1: eighth notes F#4, E4, D4, C#4, B3. Measure 2: eighth notes A3, G3, F#3, E3, D3.

Rot. Org. staff: Treble clef, key signature of three sharps. Measure 1: whole rest. Measure 2: eighth notes F#4, E4, D4, C#4, B3.

D. Set staff: Percussion clef, key signature of three sharps. Measure 1: eighth notes F#4, E4, D4, C#4, B3. Measure 2: eighth notes A3, G3, F#3, E3, D3.

36

El. B.

Pno.

Perc. Org.

El. Guit.

Vo.

El. Guit.

Rot. Org.

D. Set

(C)1993 Music Sales Ltd

40

El. B.

Pno.

Perc. Org.

El. Guit.

Vo.

El. Guit.

Rot. Org.

D. Set

42

El. B.

Pno.

Perc. Org.

El. Guit.

Vo.

El. Guit.

Rot. Org.

D. Set

44

El. B.

Pno.

Perc. Org.

El. Guit.

Vo.

El. Guit.

Rot. Org.

D. Set

46

El. B.

Pno.

Perc. Org.

El. Guit.

Vo.

El. Guit.

Rot. Org.

D. Set

48

El. B.

Pno.

Perc. Org.

El. Guit.

Vo.

El. Guit.

Rot. Org.

D. Set

The musical score is for page 48 and features the following instruments and parts:

50

El. B.

Pno.

Perc. Org.

El. Guit.

Vo.

El. Guit.

Rot. Org.

D. Set

52

El. B.

Pno.

Perc. Org.

El. Guit.

Vo.

El. Guit.

Rot. Org.

D. Set

54

El. B.

Pno.

Perc. Org.

El. Guit.

Vo.

El. Guit.

Rot. Org.

D. Set

56

El. B.

Pno.

Perc. Org.

El. Guit.

Vo.

El. Guit.

Rot. Org.

D. Set

The musical score for page 56 is arranged for a multi-instrument ensemble. The instruments and their parts are as follows:

- Pno. (Piano):** Features a complex accompaniment with both bass and treble clefs. The bass line mirrors the El. B. part, while the treble line includes chords and single notes.
- Vo. (Vocal):** The vocal line is empty, indicated by a whole rest.
- Rot. Org. (Rotary Organ):** The rotary organ line is empty, indicated by a whole rest.

58

El. B.

Pno.

Perc. Org.

El. Guit.

Vo.

El. Guit.

Rot. Org.

D. Set

60

El. B.

Pno.

Perc. Org.

El. Guit.

Vo.

El. Guit.

Rot. Org.

D. Set

62

El. B.

Pno.

Perc. Org.

El. Guit.

Vo.

El. Guit.

Rot. Org.

D. Set

64

El. B.

Pno.

Perc. Org.

El. Guit.

Vo.

El. Guit.

Rot. Org.

D. Set

66

El. B.

Pno.

Perc. Org.

El. Guit.

Vo.

El. Guit.

Rot. Org.

D. Set

68

El. B.

Pno.

Perc. Org.

El. Guit.

Vo.

El. Guit.

Rot. Org.

D. Set

70

El. B.

Pno.

Perc. Org.

El. Guit.

Vo.

El. Guit.

Rot. Org.

D. Set

71

El. B.

Pno.

Perc. Org.

El. Guit.

Vo.

El. Guit.

Rot. Org.

D. Set

8

8

3

3

3

3

3

3

72

El. B.

Pno.

Perc. Org.

El. Guit.

Vo.

El. Guit.

Rot. Org.

D. Set

72

74

El. B.

Pno.

Perc. Org.

El. Guit.

Vo.

El. Guit.

Rot. Org.

D. Set

8

8

76

El. B.

Pno.

Perc. Org.

El. Guit.

Vo.

El. Guit.

Rot. Org.

D. Set

8

8

78

El. B.

Pno.

Perc. Org.

El. Guit.

Vo.

El. Guit.

Rot. Org.

D. Set

80

El. B.

Pno.

Perc. Org.

El. Guit.

Vo.

El. Guit.

Rot. Org.

D. Set

8

3

3

82

El. B.

Pno.

Perc. Org.

El. Guit.

Vo.

El. Guit.

Rot. Org.

D. Set

- Pno. (Piano):** Features a complex accompaniment with chords and arpeggios in both the bass and treble clefs.
- Perc. Org. (Percussion Organ):** Remains silent throughout the page.
- Vo. (Voice):** Remains silent throughout the page.
- Rot. Org. (Rotary Organ):** Remains silent throughout the page.

84

El. B.

Pno.

Perc. Org.

El. Guit.

Vo.

El. Guit.

Rot. Org.

D. Set

84

86

El. B.

Pno.

Perc. Org.

El. Guit.

Vo.

El. Guit.

Rot. Org.

D. Set

88

El. B.

Pno.

Perc. Org.

El. Guit.

Vo.

El. Guit.

Rot. Org.

D. Set

90

El. B.

Pno.

Perc. Org.

El. Guit.

Vo.

El. Guit.

Rot. Org.

D. Set

The musical score is for page 90 and features the following instruments and parts:

92

El. B.

Pno.

Perc. Org.

El. Guit.

Vo.

El. Guit.

Rot. Org.

D. Set

93

El. B.

Pno.

Perc. Org.

El. Guit.

Vo.

El. Guit.

Rot. Org.

D. Set

The musical score is for page 93 and features the following instruments and parts:

94

El. B.

Pno.

Perc. Org.

El. Guit.

Vo.

El. Guit.

Rot. Org.

D. Set

96

El. B.

Pno.

Perc. Org.

El. Guit.

Vo.

El. Guit.

Rot. Org.

D. Set

The musical score for page 96 is written for a multi-instrument ensemble. The instruments and their parts are as follows:

98

El. B.

Pno.

Perc. Org.

El. Guit.

Vo.

El. Guit.

Rot. Org.

D. Set

99

El. B.

Pno.

Perc. Org.

El. Guit.

Vo.

El. Guit.

Rot. Org.

D. Set

101

El. B.

Pno.

Perc. Org.

El. Guit.

Vo.

El. Guit.

Rot. Org.

D. Set

103

El. B.

Pno.

Perc. Org.

El. Guit.

Vo.

El. Guit.

Rot. Org.

D. Set

105

El. B.

Pno.

Perc. Org.

El. Guit.

Vo.

El. Guit.

Rot. Org.

D. Set

105

106

El. B.

Pno.

Perc. Org.

El. Guit.

Vo.

El. Guit.

Rot. Org.

D. Set

108

El. B.

Pno.

Perc. Org.

El. Guit.

Vo.

El. Guit.

Rot. Org.

D. Set

111

El. B.

Pno.

Perc. Org.

El. Guit.

Vo.

El. Guit.

Rot. Org.

D. Set

113

El. B.

Pno.

Perc. Org.

El. Guit.

Vo.

El. Guit.

Rot. Org.

D. Set

115

El. B.

Pno.

Perc. Org.

El. Guit.

Vo.

El. Guit.

Rot. Org.

D. Set

115

117

El. B.

Pno.

Perc. Org.

El. Guit.

Vo.

El. Guit.

Rot. Org.

D. Set

El. B.

Pno.

Perc. Org.

El. Guit.

Vo.

El. Guit.

Rot. Org.

D. Set

119

El. B.

Pno.

Perc. Org.

El. Guit.

Vo.

El. Guit.

Rot. Org.

D. Set

121

El. B.

Pno.

Perc. Org.

El. Guit.

Vo.

El. Guit.

Rot. Org.

D. Set

123

El. B.

Pno.

Perc. Org.

El. Guit.

Vo.

El. Guit.

Rot. Org.

D. Set

125

El. B.

Pno.

Perc. Org.

El. Guit.

Vo.

El. Guit.

Rot. Org.

D. Set

El. B.

Pno.

Perc. Org.

El. Guit.

Vo.

El. Guit.

Rot. Org.

D. Set

3 7

3 3 3

129

El. B.

Pno.

Perc. Org.

El. Guit.

Vo.

El. Guit.

Rot. Org.

D. Set

El. B.

Pno.

Perc. Org.

El. Guit.

Vo.

El. Guit.

Rot. Org.

D. Set

131

El. B.

Pno.

Perc. Org.

El. Guit.

Vo.

El. Guit.

Rot. Org.

D. Set

132

El. B.

Pno.

Perc. Org.

El. Guit.

Vo.

El. Guit.

Rot. Org.

D. Set

134

El. B.

Pno.

Perc. Org.

El. Guit.

Vo.

El. Guit.

Rot. Org.

D. Set

8

136

El. B.

Pno.

Perc. Org.

El. Guit.

Vo.

El. Guit.

Rot. Org.

D. Set

138

El. B.

Pno.

Perc. Org.

El. Guit.

Vo.

El. Guit.

Rot. Org.

D. Set

140

El. B.

Pno.

Perc. Org.

El. Guit.

Vo.

El. Guit.

Rot. Org.

D. Set

142

El. B.

Pno.

Perc. Org.

El. Guit.

Vo.

El. Guit.

Rot. Org.

D. Set

144

El. B.

Pno.

Perc. Org.

El. Guit.

Vo.

El. Guit.

Rot. Org.

D. Set

146

El. B.

Pno.

Perc. Org.

El. Guit.

Vo.

El. Guit.

Rot. Org.

D. Set

148

El. B.

Pno.

Perc. Org.

El. Guit.

Vo.

El. Guit.

Rot. Org.

D. Set

150

El. B.

Pno.

Perc. Org.

El. Guit.

Vo.

El. Guit.

Rot. Org.

D. Set

151

El. B.

Pno.

Perc. Org.

El. Guit.

Vo.

El. Guit.

Rot. Org.

D. Set

