

♩ = 155

Fretless Electric Bass

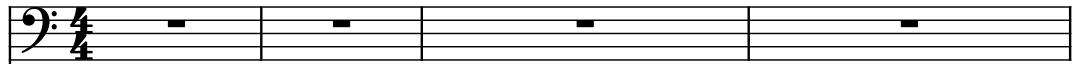

Acoustic Guitar

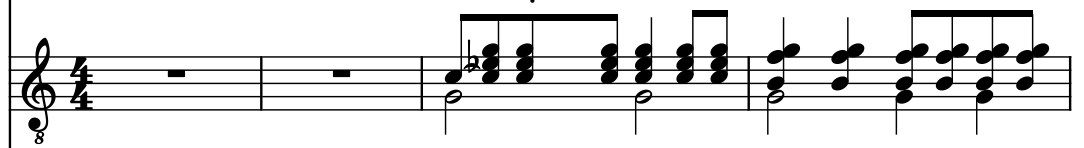

Electric Piano

Electric Guitar

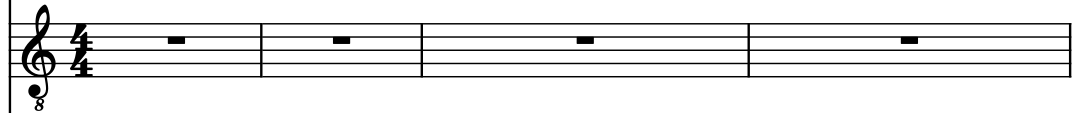

Alto

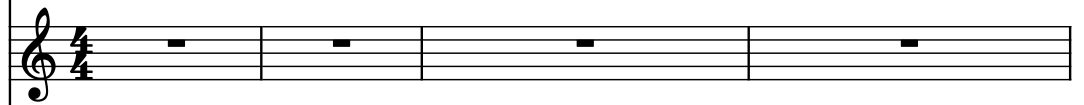

Rotary Organ

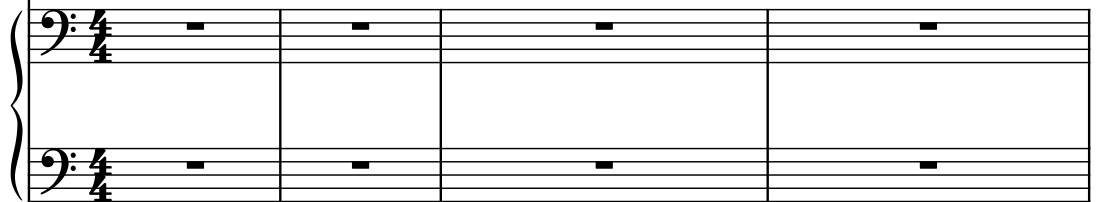

Piano

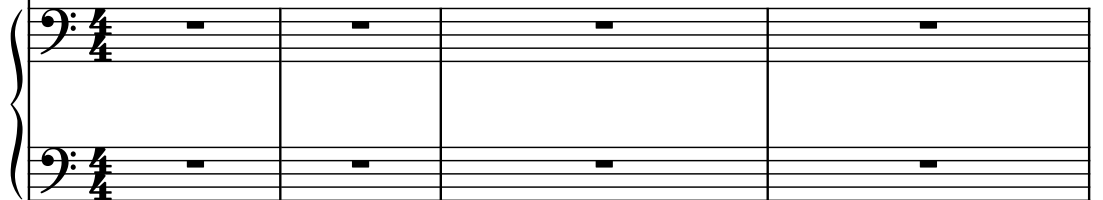

Drumset

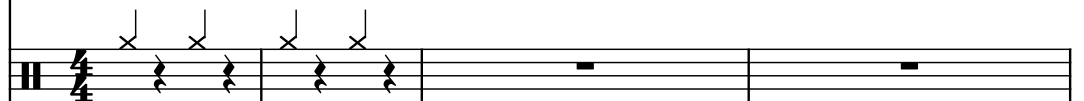

Guit.

Frtrl. El. B.

Guit.

El. Pno.

El. Guit.

A.

Rot. Org.

Pno.

D. Set

#### D. Set

16

Frtl. El. B.

Guit.

El. Pno.

El. Guit.

A.

Rot. Org.

Pno.

D. Set

- Measure 16:**
  - Guit.:** Chords in the low register: G2-B2, A2-C3, B2-D3, and a final chord of G2-B2-C3.
- Measure 17:**

Frtrl. El. B.

Guit.

El. Pno.

El. Guit.

A.

Rot. Org.

Pno.

D. Set

Frtrl. El. B.

Guit.

El. Pno.

El. Guit.

A.

Rot. Org.

Pno.

D. Set

22

Frtl. El. B.

Guit.

El. Pno.

El. Guit.

A.

Rot. Org.

Pno.

D. Set

8

8

8

8

8

8

8

8

24

Frtl. El. B.

Guit.

El. Pno.

El. Guit.

A.

Rot. Org.

Pno.

D. Set

Frtrl. El. B.

Guit.

El. Pno.

El. Guit.

A.

Rot. Org.

Pno.

D. Set

29

Frtrl. El. B.

Guit.

El. Pno.

El. Guit.

A.

Rot. Org.

Pno.

D. Set

Frtrl. El. B.

Guit.

El. Pno.

El. Guit.

A.

Rot. Org.

Pno.

D. Set

31

Frtl. El. B.

Guit.

El. Pno.

El. Guit.

A.

Rot. Org.

Pno.

D. Set

34

Frtrl. El. B.

Guit.

El. Pno.

El. Guit.

A.

Rot. Org.

Pno.

D. Set

Frtrl. El. B.

Guit.

El. Pno.

El. Guit.

A.

Rot. Org.

Pno.

D. Set

Frtrl. El. B.

Guit.

El. Pno.

El. Guit.

A.

Rot. Org.

Pno.

D. Set

38

Frtrl. El. B.

Guit.

El. Pno.

El. Guit.

A.

Rot. Org.

Pno.

D. Set

Frtrl. El. B.

Guit.

El. Pno.

El. Guit.

A.

Rot. Org.

Pno.

D. Set

41

Frtrl. El. B.

Guit.

El. Pno.

El. Guit.

A.

Rot. Org.

Pno.

D. Set

41

Frtrl. El. B.

Guit.

El. Pno.

El. Guit.

A.

Rot. Org.

Pno.

D. Set

Frtrl. El. B.

Guit.

El. Pno.

El. Guit.

A.

Rot. Org.

Pno.

D. Set

45

Frtrl. El. B.

Guit.

El. Pno.

El. Guit.

A.

Rot. Org.

Pno.

D. Set

Frtrl. El. B.

Guit.

El. Pno.

El. Guit.

A.

Rot. Org.

Pno.

D. Set

49

Frtrl. El. B.

Guit.

El. Pno.

El. Guit.

A.

Rot. Org.

Pno.

D. Set

Frtrl. El. B.

Guit.

El. Pno.

El. Guit.

A.

Rot. Org.

Pno.

D. Set

53

Frtrl. El. B.

Guit.

El. Pno.

El. Guit.

A.

Rot. Org.

Pno.

D. Set

55

Frtl. El. B.

Guit.

El. Pno.

El. Guit.

A.

Rot. Org.

Pno.

D. Set

- Measure 55:**
  - Rot. Org.:** Treble and Bass clefs, key of B-flat. Notes: B-flat (half), A (half).
  - Pno.:** Treble and Bass clefs, key of B-flat. Notes: B-flat (half), A (half).
  - D. Set:** Treble and Bass clefs, key of B-flat. Notes: B-flat (quarter), A (quarter), G (quarter), F (quarter), E (quarter), D (quarter), C (quarter), B-flat (quarter).
- Measure 56:**
  - Rot. Org.:** Treble and Bass clefs, key of B-flat. Notes: B-flat (half), A (half).
  - Pno.:** Treble and Bass clefs, key of B-flat. Notes: B-flat (half), A (half).
  - D. Set:** Treble and Bass clefs, key of B-flat. Notes: B-flat (quarter), A (quarter), G (quarter), F (quarter), E (quarter), D (quarter), C (quarter), B-flat (quarter).

57

Frtl. El. B.

Guit.

El. Pno.

El. Guit.

A.

Rot. Org.

Pno.

D. Set

- Frtl. El. B.**: Bass line with a single note in the first measure.
- Guit.**: Guitar part with a series of chords.
- El. Pno.**: Electric Piano part with a single note in the first measure.
- El. Guit.**: Electric Guitar part with a series of chords.
- A.**: Accordion part with a series of chords.
- Rot. Org.**: Rotary Organ part with a series of chords.
- Pno.**: Piano part with a series of chords.
- D. Set**: Drum Set part with a series of chords.

Frtrl. El. B.

Guit.

El. Pno.

El. Guit.

A.

Rot. Org.

Pno.

D. Set

62

Frtl. El. B.

Guit.

El. Pno.

El. Guit.

A.

Rot. Org.

Pno.

D. Set

62

63

64

Frtl. El. B.

Guit.

El. Pno.

El. Guit.

A.

Rot. Org.

Pno.

D. Set

- Measure 64:**
  - Guit.:** Chords in the key of Bb, including Bb2, Eb3, and F4.
  - El. Pno.:** Chords in the key of Bb, including Bb2, Eb3, and F4.
  - El. Guit.:** Chords in the key of Bb, including Bb2, Eb3, and F4.
  - Rot. Org.:** Sustained chords in the key of Bb, including Bb2, Eb3, and F4.
  - Pno.:** Sustained chords in the key of Bb, including Bb2, Eb3, and F4.
  - D. Set:** Drum pattern with a bass drum, snare, and cymbal.
- Measure 65:**
  - Guit.:** Sustained chords in the key of Bb, including Bb2, Eb3, and F4.
  - El. Pno.:** Sustained chords in the key of Bb, including Bb2, Eb3, and F4.
  - El. Guit.:** Sustained chords in the key of Bb, including Bb2, Eb3, and F4.
  - Rot. Org.:** Sustained chords in the key of Bb, including Bb2, Eb3, and F4.
  - Pno.:** Sustained chords in the key of Bb, including Bb2, Eb3, and F4.
  - D. Set:** Drum pattern with a bass drum, snare, and cymbal.

66

Frtrl. El. B.

Guit.

El. Pno.

El. Guit.

A.

Rot. Org.

Pno.

D. Set

Frtrl. El. B.

Guit.

El. Pno.

El. Guit.

A.

Rot. Org.

Pno.

D. Set

70

Frtrl. El. B.

Guit.

El. Pno.

El. Guit.

A.

Rot. Org.

Pno.

D. Set

Frtrl. El. B.

Guit.

El. Pno.

El. Guit.

A.

Rot. Org.

Pno.

D. Set

72

Frtl. El. B.

Guit.

El. Pno.

El. Guit.

A.

Rot. Org.

Pno.

D. Set

72

73

Frtl. El. B.

Guit.

El. Pno.

El. Guit.

A.

Rot. Org.

Pno.

D. Set

Frtrl. El. B.

Guit.

El. Pno.

El. Guit.

A.

Rot. Org.

Pno.

D. Set

78

Frtrl. El. B.

Guit.

El. Pno.

El. Guit.

A.

Rot. Org.

Pno.

D. Set

Frtrl. El. B.

Guit.

El. Pno.

El. Guit.

A.

Rot. Org.

Pno.

D. Set

Frtrl. El. B. part: C2, B1, A1, G#1.

Guit. part: Complex, fast-moving line with many sixteenth and thirty-second notes, including a double bar line in the second measure.

El. Pno., El. Guit., A., and Rot. Org. parts: All marked with a 'z' (zuccato) in every measure.

Pno. part: C4, B3, A3, G#3.

D. Set part: Marked with a 'z' in every measure.

Frtrl. El. B.

Guit.

El. Pno.

El. Guit.

A.

Rot. Org.

Pno.

D. Set

Frtrl. El. B.

Guit.

El. Pno.

El. Guit.

A.

Rot. Org.

Pno.

D. Set

Frtrl. El. B.

Guit.

El. Pno.

El. Guit.

A.

Rot. Org.

Pno.

D. Set

Frtrl. El. B.

Guit.

El. Pno.

El. Guit.

A.

Rot. Org.

Pno.

D. Set

Frtrl. El. B.

Guit.

El. Pno.

El. Guit.

A.

Rot. Org.

Pno.

D. Set

100

Frtrl. El. B.

Guit.

El. Pno.

El. Guit.

A.

Rot. Org.

Pno.

D. Set

Frtrl. El. B.

Guit.

El. Pno.

El. Guit.

A.

Rot. Org.

Pno.

D. Set

106

Frtl. El. B.

Guit.

El. Pno.

El. Guit.

A.

Rot. Org.

Pno.

D. Set

Frtrl. El. B.

Guit.

El. Pno.

El. Guit.

A.

Rot. Org.

Pno.

D. Set

Frtrl. El. B.

Guit.

El. Pno.

El. Guit.

A.

Rot. Org.

Pno.

D. Set

Frtrl. El. B.

Guit.

El. Pno.

El. Guit.

A.

Rot. Org.

Pno.

D. Set

112

Frtl. El. B.

Guit.

El. Pno.

El. Guit.

A.

Rot. Org.

Pno.

D. Set

114

Frtl. El. B.

Guit.

El. Pno.

El. Guit.

A.

Rot. Org.

Pno.

D. Set

Frtrl. El. B.

Guit.

El. Pno.

El. Guit.

A.

Rot. Org.

Pno.

D. Set

Frtrl. El. B.

Guit.

El. Pno.

El. Guit.

A.

Rot. Org.

Pno.

D. Set

120

Frtl. El. B.

Guit.

El. Pno.

El. Guit.

A.

Rot. Org.

Pno.

D. Set

121

Frtl. El. B.

Guit.

El. Pno.

El. Guit.

A.

Rot. Org.

Pno.

D. Set

122

Frtl. El. B.

Guit.

El. Pno.

El. Guit.

A.

Rot. Org.

Pno.

D. Set

122

123

Frtl. El. B.

Guit.

El. Pno.

El. Guit.

A.

Rot. Org.

Pno.

D. Set

Frtrl. El. B.

Guit.

El. Pno.

El. Guit.

A.

Rot. Org.

Pno.

D. Set

Frtrl. El. B.

Guit.

El. Pno.

El. Guit.

A.

Rot. Org.

Pno.

D. Set

127

Frtrl. El. B.

Guit.

El. Pno.

El. Guit.

A.

Rot. Org.

Pno.

D. Set

Frtrl. El. B.

Guit.

El. Pno.

El. Guit.

A.

Rot. Org.

Pno.

D. Set

Frtrl. El. B.

Guit.

El. Pno.

El. Guit.

A.

Rot. Org.

Pno.

D. Set

129

131

Frtrl. El. B.

Guit.

El. Pno.

El. Guit.

A.

Rot. Org.

Pno.

D. Set

Frtrl. El. B.

Guit.

El. Pno.

El. Guit.

A.

Rot. Org.

Pno.

D. Set

8

8

8

8

8

8

8

8

136

Frtl. El. B.

Guit.

El. Pno.

El. Guit.

A.

Rot. Org.

Pno.

D. Set

138

Frtrl. El. B.

Guit.

El. Pno.

El. Guit.

A.

Rot. Org.

Pno.

D. Set

140

Frtrl. El. B.

Guit.

El. Pno.

El. Guit.

A.

Rot. Org.

Pno.

D. Set

Frtrl. El. B.

Guit.

El. Pno.

El. Guit.

A.

Rot. Org.

Pno.

D. Set

Frtrl. El. B.

Guit.

El. Pno.

El. Guit.

A.

Rot. Org.

Pno.

D. Set

Fr. El. B.

Guit.

El. Pno.

El. Guit.

A.

Rot. Org.

Pno.

D. Set

Fr. El. B. staff: Bass clef, 2 measures. Measure 1: quarter note G2, quarter note F2. Measure 2: quarter note G#2, quarter note F#2.

Guit. staff: Treble clef, 2 measures. Measure 1: eighth notes G4, A4, B4, C5, D5, E5, F5, G5. Measure 2: eighth notes G4, A4, B4, C5, D5, E5, F5, G5.

El. Pno. staff: Treble clef, 2 measures. Measure 1: whole rest. Measure 2: whole rest.

El. Guit. staff: Treble clef, 2 measures. Measure 1: quarter note G4, quarter note A4. Measure 2: quarter note G#4, quarter note F#4.

A. staff: Treble clef, 2 measures. Measure 1: whole rest. Measure 2: whole rest.

Rot. Org. staff: Treble and Bass clefs, 2 measures. Measure 1: sustained chord G4, A4, B4, C5, D5, E5, F5, G5. Measure 2: single note G#4.

Pno. staff: Treble and Bass clefs, 2 measures. Measure 1: sustained chord G4, A4, B4, C5, D5, E5, F5, G5. Measure 2: single note G#4.

D. Set staff: Treble clef, 2 measures. Measure 1: eighth notes G4, A4, B4, C5, D5, E5, F5, G5. Measure 2: eighth notes G4, A4, B4, C5, D5, E5, F5, G5.

Frtrl. El. B.

Guit.

El. Pno.

El. Guit.

A.

Rot. Org.

Pno.

D. Set

Frtrl. El. B.

Guit.

El. Pno.

El. Guit.

A.

Rot. Org.

Pno.

D. Set

Fr. El. B.

Guit.

El. Pno.

El. Guit.

A.

Rot. Org.

Pno.

D. Set

153

Frtrl. El. B.

Guit.

El. Pno.

El. Guit.

A.

Rot. Org.

Pno.

D. Set

Frtrl. El. B.

Guit.

El. Pno.

El. Guit.

A.

Rot. Org.

Pno.

D. Set

Frtrl. El. B.

Guit.

El. Pno.

El. Guit.

A.

Rot. Org.

Pno.

D. Set

Frtrl. El. B.

Guit.

El. Pno.

El. Guit.

A.

Rot. Org.

Pno.

D. Set

161

Frtrl. El. B.

Guit.

El. Pno.

El. Guit.

A.

Rot. Org.

Pno.

D. Set

Frtrl. El. B. part: Bass clef, key signature of one flat. Measures 1-2: G2 (half), G2 (quarter), G2 (half). Measure 3: G2 (half).

Guit. part: Treble clef, key signature of one flat. Measures 1-2: Chords and single notes. Measure 3: Triplet of eighth notes.

El. Pno. part: Treble clef, key signature of one flat. Measures 1-2: Whole rest.

El. Guit. part: Treble clef, key signature of one flat. Measures 1-2: G2 (half), G2 (quarter), G2 (quarter), G2 (half).

A. part: Treble clef, key signature of one flat. Measures 1-2: Whole rest.

Rot. Org. part: Grand staff, key signature of one flat. Measures 1-2: Whole note G2.

Pno. part: Grand staff, key signature of one flat. Measures 1-2: Whole note G2.

D. Set part: Drum set notation. Measures 1-2: Triplet of eighth notes.

Frtrl. El. B.

Guit.

El. Pno.

El. Guit.

A.

Rot. Org.

Pno.

D. Set

167

Frtrl. El. B.

Guit.

El. Pno.

El. Guit.

A.

Rot. Org.

Pno.

D. Set

Frfl. El. B.

Guit.

El. Pno.

El. Guit.

A.

Rot. Org.

Pno.

D. Set

8

8

197

Frtrl. El. B.

Guit.

El. Pno.

El. Guit.

A.

Rot. Org.

Pno.

D. Set

Frtrl. El. B.

Guit.

El. Pno.

El. Guit.

A.

Rot. Org.

Pno.

D. Set

Frtrl. El. B. (Bass) part: 12 measures of eighth notes with slurs.

Guit. (Guitar) part: 12 measures of eighth notes with slurs.

El. Pno. (Electric Piano) part: 12 measures of eighth notes.

El. Guit. (Electric Guitar) part: 12 measures of eighth notes with slurs.

A. (Accordion) part: 12 measures of eighth notes.

Rot. Org. (Rotary Organ) part: 12 measures of eighth notes.

Pno. (Piano) part: 12 measures of eighth notes.

D. Set (Drum Set) part: 12 measures of eighth notes.

Frtrl. El. B.

Guit.

El. Pno.

El. Guit.

A.

Rot. Org.

Pno.

D. Set

227

Frtrl. El. B.

Guit.

El. Pno.

El. Guit.

A.

Rot. Org.

Pno.

D. Set
