

♩ = 130

Bass Synthesizer, Bara bara bere bere

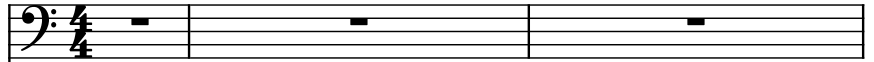

Saw Synthesizer

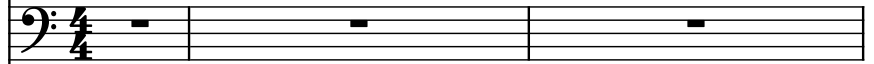

Effect Synthesizer

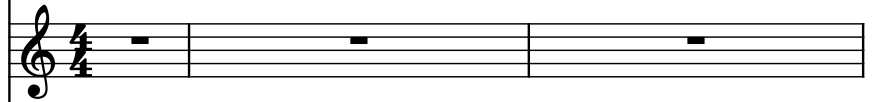

Brass Synthesizer

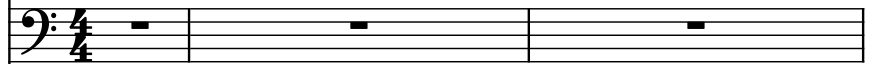

Harmonica

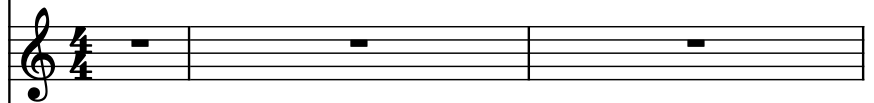

Accordion

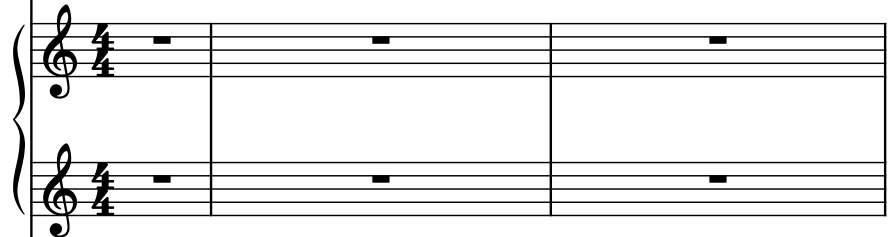

Drumset

Square Synthesizer

Synth. (Bass) [Measure 1: Rest, Measure 2: Rest, Measure 3: Rest]

Synth. (Bass) [Measure 1: Rest, Measure 2: Rest, Measure 3: Rest]

Synth. (Treble) [Measure 1: Rest, Measure 2: Rest, Measure 3: Rest]

Synth. (Bass) [Measure 1: Rest, Measure 2: Rest, Measure 3: Rest]

Harm. (Treble) [Measure 1: Rest, Measure 2: Rest, Measure 3: Rest]

Acc. (Two Treble staves) [Measure 1: Rest, Measure 2: Rest, Measure 3: Active notation]

D. Set (Piano) [Measure 1: Active notation, Measure 2: Active notation, Measure 3: Active notation]

Synth. (Treble) [Measure 1: Active notation, Measure 2: Active notation, Measure 3: Active notation]

7

The parts are:

- Synth. (Bass clef): Four staves, all containing whole rests.
- Harm. (Treble clef): One staff, containing a whole rest.
- Acc. (Treble clef): Two staves, containing a complex rhythmic pattern of eighth and sixteenth notes.
- D. Set (Treble clef): One staff, containing a complex rhythmic pattern of eighth and sixteenth notes.
- Synth. (Treble clef): One staff, containing a complex rhythmic pattern of eighth and sixteenth notes.

Synth.

Synth.

Synth.

BA RA' BA RA' BA RA', BE RE' BE RE' BE

Synth.

Harm.

Acc.

D. Set

Synth.

12

Synth.

Synth.

Synth.

Synth.

Harm.

Acc.

D. Set

Synth.

RE' BA RA' BA RA' BA RA', BE RE' BE RE' BE RE' BE

Detailed description of the musical score: The score is for a 7-part ensemble. The parts are Synth. (Bass), Synth. (Bass), Synth. (Treble), Synth. (Bass), Harm. (Treble), Acc. (Piano), D. Set (Drum Set), and Synth. (Treble). The score consists of two measures. The Synth. (Treble) part has lyrics: RE' BA RA' BA RA' BA RA', BE RE' BE RE' BE RE' BE. The Acc. part has a complex rhythmic pattern. The D. Set part has a simple rhythmic pattern. The Synth. (Treble) part has a simple rhythmic pattern.

Synth.

Synth.

Synth.

RE' BA RA' BA RA' BA RA', BE RE' BE RE' BE RE' E AL E X FE

Synth.

Harm.

Acc.

D. Set

Synth.

17

Synth.

Synth.

Synth.

RRA RI FA ZEN DO BA RA', BE RE'

Synth.

Harm.

Acc.

D. Set

Synth.

Musical score for page 22, featuring the following parts:

- Synth.** (Bass): Two staves, both playing a rhythmic pattern of eighth notes with slurs and ties.
- Synth.** (Treble): One staff, containing whole rests for both measures.
- Synth.** (Bass): One staff, containing whole rests for both measures.
- Harm.** (Treble): One staff, playing a melodic line with eighth notes and slurs.
- Acc.** (Treble): Two staves, playing a melodic line with eighth notes and slurs.
- D. Set** (Percussion): One staff, playing a rhythmic pattern with eighth notes and slurs.
- Synth.** (Treble): One staff, containing whole rests for both measures.

Synth.

Synth.

Synth.

Synth.

Harm.

Acc.

D. Set

Synth.

Synth.

Synth.

Synth.

E QUAN DO EU TE PE GAR, V OCE' VAI FI CAR

Synth.

Harm.

Acc.

D. Set

Synth.

- Synth.** (Bass clef): Four staves of synthesizer accompaniment.
- Synth.** (Bass clef): A fifth staff of synthesizer accompaniment.
- Synth.** (Treble clef): A sixth staff of synthesizer accompaniment, with lyrics **LOU**, **CA**, and **VAI** written below it.
- Synth.** (Bass clef): A seventh staff of synthesizer accompaniment.
- Harm.** (Treble clef): An eighth staff for harmonic accompaniment.
- Acc.** (Treble clef): A pair of staves for accordion accompaniment.
- D. Set** (Percussion clef): A staff for drum set accompaniment.
- Synth.** (Treble clef): A final staff of synthesizer accompaniment.

The lyrics **LOU**, **CA**, and **VAI** are positioned under the sixth staff, corresponding to the vocal melody.