

$\text{♩} = 80$

4

7

10

14

18

22

25

28

30

32

34

39

42

45

48

52

56

60

63

66

68

70

72

76

80

85

89

93

97

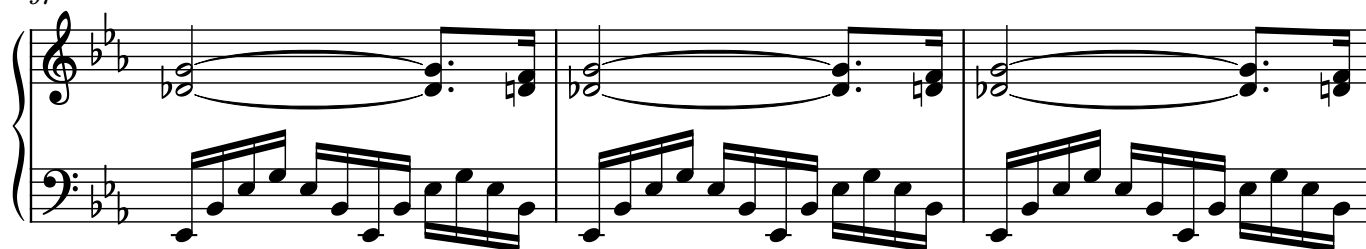

100

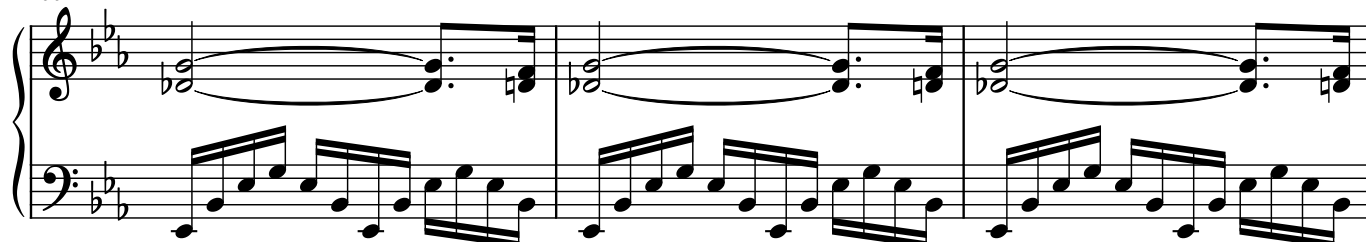

103

106

109

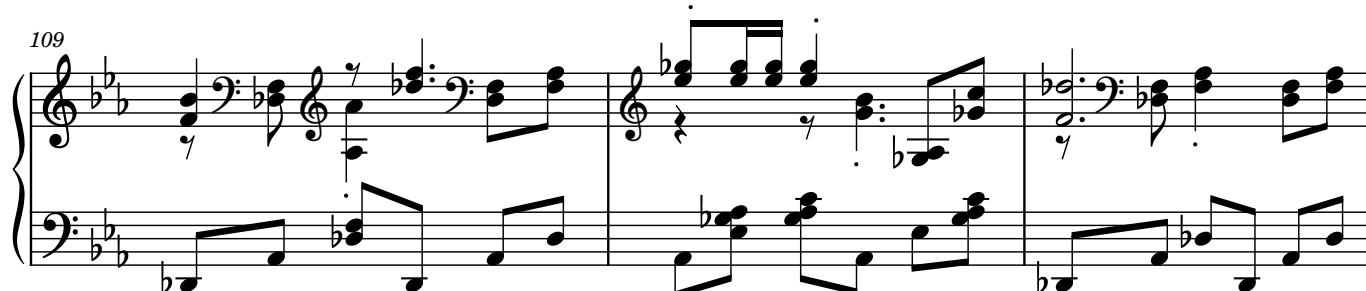

112

115

118

122

126

129

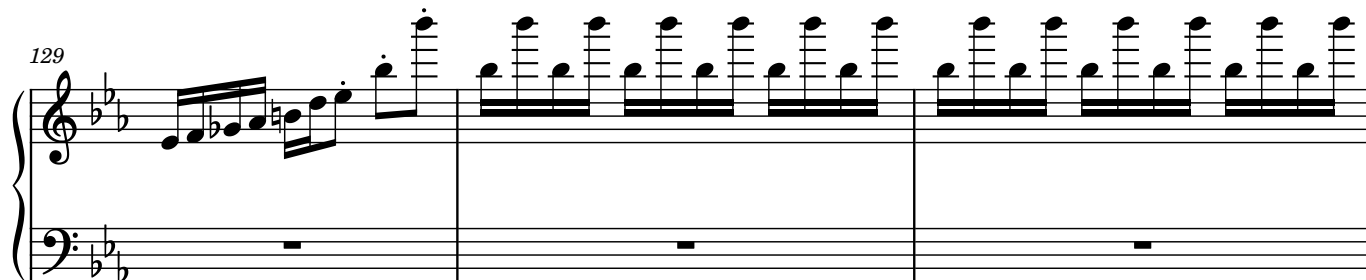

132

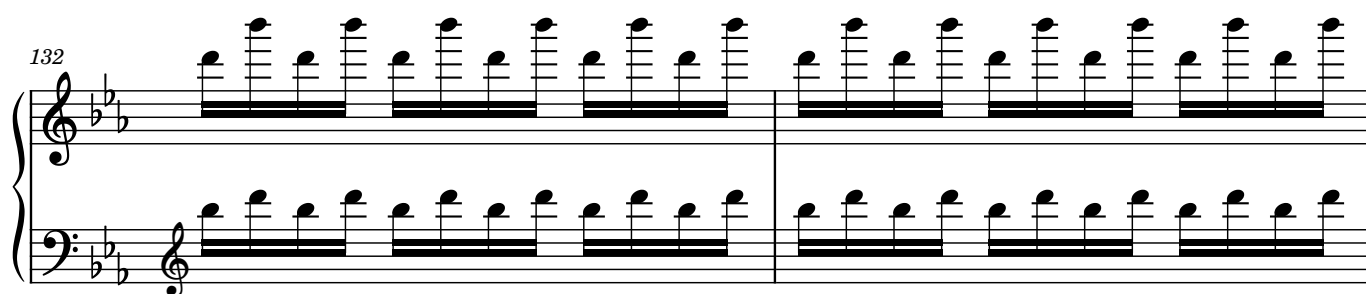

134

136

142

146

153

164

168

171

175

179

182

185

189

193

197

200

201

202

204

209

211

213

12

216

219

222

227

233
