

♩ = 156

Tuned Klaxon Horns

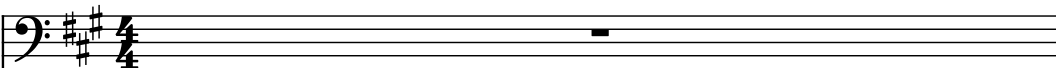

Fretless Electric Bass

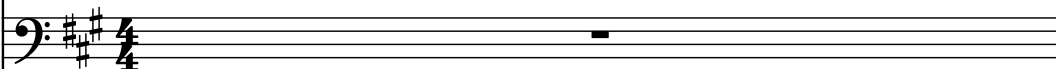

Acoustic Guitar

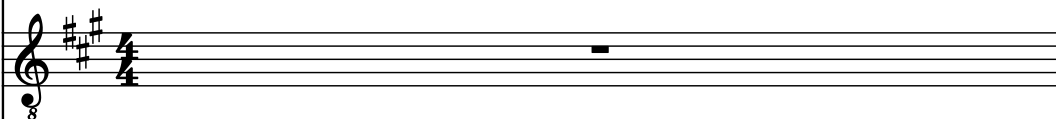

Horn in F

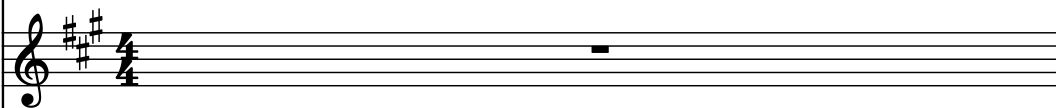

Electric Piano

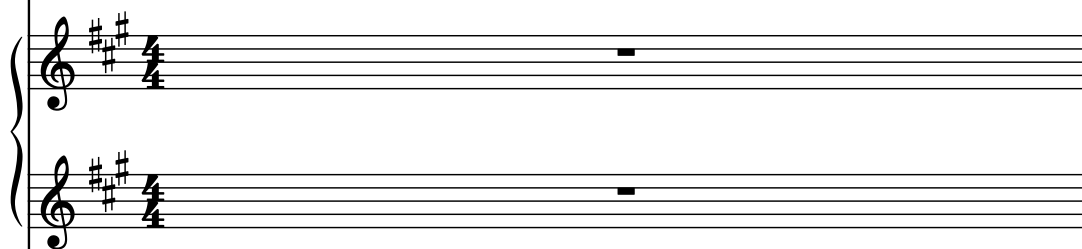

Classical Guitar

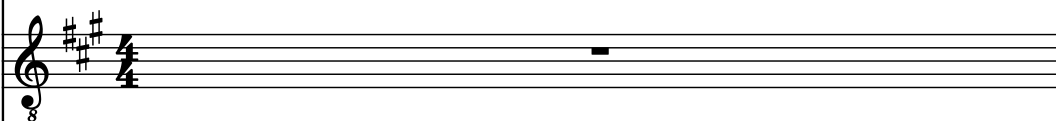

Piano

Pad Synthesizer

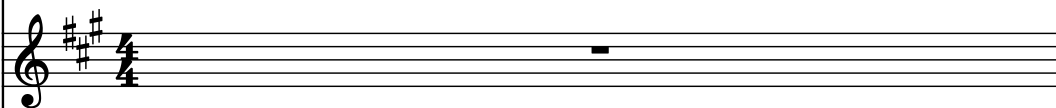

Electric Guitar

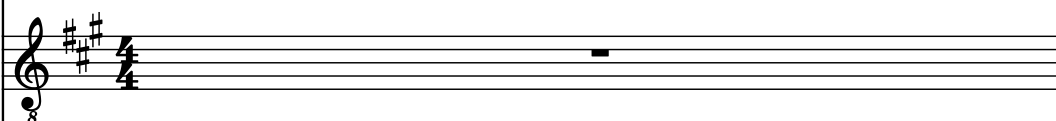

Drumset

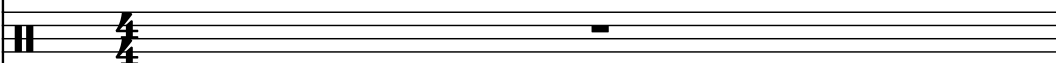

Acoustic Guitar

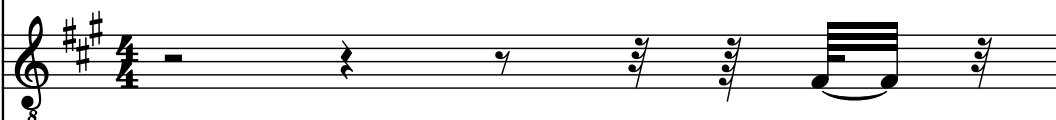

Violas

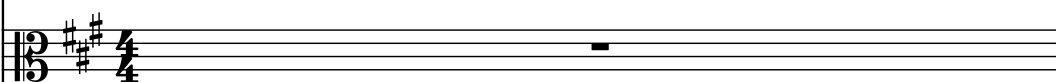

Soprano Trombone

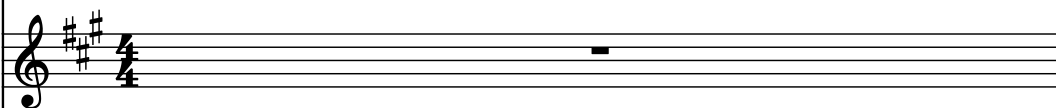

Bass Synthesizer

2

Tn. Klx. Hns.

Frtl. El. B.

Guit.

F Hn.

El. Pno.

Guit.

Pno.

Synth.

El. Guit.

D. Set

Guit.

Vlas.

S. Tbn.

Synth.

- Tn. Klx. Hns. (Trombone, Clarinet, Saxophone):** Bass clef, key of D major. Starts with a whole rest, then a half note G2, followed by a long, tapering line.

3

Tn. Klx. Hns.

Frtl. El. B.

Guit.

F Hn.

El. Pno.

Guit.

Pno.

Synth.

El. Guit.

D. Set

Guit.

Vlas.

S. Tbn.

Synth.

The musical score for page 3 features the following instruments and their parts:

4

Tn. Klx. Hns.

Frtl. El. B.

Guit.

F Hn.

El. Pno.

Guit.

Pno.

Synth.

El. Guit.

D. Set

Guit.

Vlas.

S. Tbn.

Synth.

The musical score for page 4 features the following instruments and their parts:

- Tn. Klx. Hns. (Trombone, Clarinet, Saxophone):** A single note on the first staff, followed by a long, sustained note.

5

Tn. Klx. Hns.

Frtl. El. B.

Guit.

F Hn.

El. Pno.

Guit.

Pno.

Synth.

El. Guit.

D. Set

Guit.

Vlas.

S. Tbn.

Synth.

The musical score for page 5 features the following instruments and their parts:

Tn. Klx. Hns.

Frtl. El. B.

Guit.

F Hn.

El. Pno.

Guit.

Pno.

Synth.

El. Guit.

D. Set

Guit.

Vlas.

S. Tbn.

Synth.

7

Tn. Klx. Hns.

Frtl. El. B.

Guit.

F Hn.

El. Pno.

Guit.

Pno.

Synth.

El. Guit.

D. Set

Guit.

Vlas.

S. Tbn.

Synth.

The musical score for page 7 is written for a large ensemble. The instruments and their parts are as follows:

- Tn. Klx. Hns. (Tenor Clarinet/Alto Saxophone):** Bass clef, key of A major (three sharps). Features triplet eighth notes and slurs.

8

Tn. Klx. Hns.

Frtl. El. B.

Guit.

F Hn.

El. Pno.

Guit.

Pno.

Synth.

El. Guit.

D. Set

Guit.

Vlas.

S. Tbn.

Synth.

- Tn. Klx. Hns. (Tenor Saxophone/Clarinet/Horn):** Bass clef, key of D major. Part 8 starts with a whole note chord (D2, F#2, A2) and continues with a half note chord (D2, F#2, A2) and a quarter note chord (D2, F#2, A2).

9

Tn. Klx. Hns.

Frtl. El. B.

Guit.

F Hn.

El. Pno.

Guit.

Pno.

Synth.

El. Guit.

D. Set

Guit.

Vlas.

S. Tbn.

Synth.

10

Tn. Klx. Hns.

Frtl. El. B.

Guit.

F Hn.

El. Pno.

Guit.

Pno.

Synth.

El. Guit.

D. Set

Guit.

Vlas.

S. Tbn.

Synth.

The musical score for page 10 features the following instruments and their parts:

11

Tn. Klx. Hns.

Frtl. El. B.

Guit.

F Hn.

El. Pno.

Guit.

Pno.

Synth.

El. Guit.

D. Set

Guit.

Vlas.

S. Tbn.

Synth.

- Tn. Klx. Hns. (Tenor Clarinet/Alto Saxophone):** Bass clef, 4/4 time. Starts with a triplet of eighth notes (G4, A4, B4), followed by a quarter note (C5), and then a half note (D5) with a slur.

Tn. Klx. Hns.

Frtl. El. B.

Guit.

F Hn.

El. Pno.

Guit.

Pno.

Synth.

El. Guit.

D. Set

Guit.

Vlas.

S. Tbn.

Synth.

13

Tn. Klx. Hns.

Frtl. El. B.

Guit.

F Hn.

El. Pno.

Guit.

Pno.

Synth.

El. Guit.

D. Set

Guit.

Vlas.

S. Tbn.

Synth.

14

Tn. Klx. Hns.

Frtl. El. B.

Guit.

F Hn.

El. Pno.

Guit.

Pno.

Synth.

El. Guit.

D. Set

Guit.

Vlas.

S. Tbn.

Synth.

15

Tn. Klx. Hns.

Frtl. El. B.

Guit.

F Hn.

El. Pno.

Guit.

Pno.

Synth.

El. Guit.

D. Set

Guit.

Vlas.

S. Tbn.

Synth.

16

Tn. Klx. Hns.

Frtl. El. B.

Guit.

F Hn.

El. Pno.

Guit.

Pno.

Synth.

El. Guit.

D. Set

Guit.

Vlas.

S. Tbn.

Synth.

17

17

Tn. Klx. Hns.

Frtl. El. B.

Guit.

F Hn.

El. Pno.

Guit.

Pno.

Synth.

El. Guit.

D. Set

Guit.

Vlas.

S. Tbn.

Synth.

- Tn. Klx. Hns.**: Bass clef, key signature of two sharps (F# and C#). The staff contains a whole note chord with three sharps (F#, C#, G#).
- Frtl. El. B.**: Bass clef, key signature of two sharps. The staff contains a whole note chord with two sharps (F# and C#).
- Guit.**: Treble clef, key signature of two sharps. The staff contains a whole note chord with two sharps (F# and C#).
- F Hn.**: Treble clef, key signature of two sharps. The staff contains a whole note chord with two sharps (F# and C#).
- El. Pno.**: Treble and Bass clefs, key signature of two sharps. The staff contains a whole note chord with two sharps (F# and C#).
- Guit.**: Treble clef, key signature of two sharps. The staff contains a whole note chord with two sharps (F# and C#).
- Pno.**: Treble clef, key signature of two sharps. The staff contains a whole note chord with two sharps (F# and C#).
- Synth.**: Treble clef, key signature of two sharps. The staff contains a whole note chord with two sharps (F# and C#).
- El. Guit.**: Treble clef, key signature of two sharps. The staff contains a whole note chord with two sharps (F# and C#).
- Guit.**: Treble clef, key signature of two sharps. The staff contains a whole note chord with two sharps (F# and C#).
- Vlas.**: Bass clef, key signature of two sharps. The staff contains a whole note chord with two sharps (F# and C#).
- S. Tbn.**: Treble clef, key signature of two sharps. The staff contains a whole note chord with two sharps (F# and C#).
- Synth.**: Bass clef, key signature of two sharps. The staff contains a whole note chord with two sharps (F# and C#).

Tn. Klx. Hns.

Frtl. El. B.

Guit.

F Hn.

El. Pno.

Guit.

Pno.

Synth.

El. Guit.

D. Set

Guit.

Vlas.

S. Tbn.

Synth.

18

19

Tn. Klx. Hns.

Frtl. El. B.

Guit.

F Hn.

El. Pno.

Guit.

Pno.

Synth.

El. Guit.

D. Set

Guit.

Vlas.

S. Tbn.

Synth.

Tn. Klx. Hns.

Frtl. El. B.

Guit.

F Hn.

El. Pno.

Guit.

Pno.

Synth.

El. Guit.

D. Set

Guit.

Vlas.

S. Tbn.

Synth.

The musical score for page 20 is arranged for a large ensemble. The instruments and their parts are as follows:

- Tn. Klx. Hns.**: Plays a sustained whole note chord in the bass register.
- Frtl. El. B.**: Features a melodic line with a triplet of eighth notes in the final measure.
- Guit.**: (First instance) Plays a sustained whole note chord.
- F Hn.**: Features a melodic line with a long, expressive slur spanning the final measure.
- El. Pno.**: (Left and Right hands) The left hand plays a melodic line with a long slur, while the right hand plays a sustained whole note chord.
- Guit.**: (Second instance) Plays a sustained whole note chord.
- Pno.**: Features a melodic line with a long slur.
- Synth.**: Features a complex, sustained melodic line with a long slur.
- El. Guit.**: Plays a sustained whole note chord.
- D. Set**: Features a complex rhythmic pattern with many sixteenth and thirty-second notes, including rests.
- Guit.**: (Third instance) Features a melodic line with two triplet markings over eighth notes.
- Vlas.**: Plays a sustained whole note chord.
- S. Tbn.**: Plays a sustained whole note chord.
- Synth.**: (Bottom staff) Features a melodic line with a long slur.

21

Tn. Klx. Hns.

Frtl. El. B.

Guit.

F Hn.

El. Pno.

Guit.

Pno.

Synth.

El. Guit.

D. Set

Guit.

Vlas.

S. Tbn.

Synth.

Tn. Klx. Hns.

Frtl. El. B.

Guit.

F Hn.

El. Pno.

Guit.

Pno.

Synth.

El. Guit.

D. Set

Guit.

Vlas.

S. Tbn.

Synth.

23

Tn. Klx. Hns.

Frtl. El. B.

Guit.

F Hn.

El. Pno.

Guit.

Pno.

Synth.

El. Guit.

D. Set

Guit.

Vlas.

S. Tbn.

Synth.

- Tn. Klx. Hns.**: Bass staff, key of D major (two sharps). It features a triplet of eighth notes in the second measure and a long, sustained note in the fourth measure.
- Frtl. El. B.**: Bass staff, key of D major. It has a long, sustained note in the fourth measure.
- Guit.**: Treble staff, key of D major. It has a long, sustained note in the fourth measure.
- F Hn.**: Treble staff, key of D major. It has a long, sustained note in the fourth measure.
- El. Pno.**: Treble staff, key of D major. It has a long, sustained note in the fourth measure.
- Guit.**: Treble staff, key of D major. It has a long, sustained note in the fourth measure.
- Pno.**: Treble staff, key of D major. It has a long, sustained note in the fourth measure.
- Synth.**: Treble staff, key of D major. It has a long, sustained note in the fourth measure.
- El. Guit.**: Treble staff, key of D major. It has a long, sustained note in the fourth measure.
- D. Set**: Treble staff, key of D major. It has a long, sustained note in the fourth measure.
- Guit.**: Treble staff, key of D major. It has a long, sustained note in the fourth measure.
- Vlas.**: Treble staff, key of D major. It has a long, sustained note in the fourth measure.
- S. Tbn.**: Treble staff, key of D major. It has a long, sustained note in the fourth measure.
- Synth.**: Bass staff, key of D major. It has a long, sustained note in the fourth measure.

www.midcities.com

24

Tn. Klx. Hns.

Frtl. El. B.

Guit.

F Hn.

El. Pno.

Guit.

Pno.

Synth.

El. Guit.

D. Set

Guit.

Vlas.

S. Tbn.

Synth.

25

Tn. Klx. Hns.

Frtl. El. B.

Guit.

F Hn.

El. Pno.

Guit.

Pno.

Synth.

El. Guit.

D. Set

Guit.

Vlas.

S. Tbn.

Synth.

Tn. Klx. Hns.

Frtl. El. B.

Guit.

F Hn.

El. Pno.

Guit.

Pno.

Synth.

El. Guit.

D. Set

Guit.

Vlas.

S. Tbn.

The musical score for page 26 is arranged for a large ensemble. The instruments listed on the left are: Tn. Klx. Hns. (Tenor Saxophone, Clarinet, Horns), Frtl. El. B. (Fretless Electric Bass), Guit. (Guitar), F Hn. (Flute), El. Pno. (Electric Piano), Guit. (Guitar), Pno. (Piano), Synth. (Synthesizer), El. Guit. (Electric Guitar), D. Set (Drum Set), Guit. (Guitar), Vlas. (Violoncello), and S. Tbn. (Soprano Trombone). The score is written in treble and bass clefs with a key signature of three sharps (F#, C#, G#). The time signature is 4/4 for most parts, except for the Vlas. part which is in 12/8. The score includes various musical notations such as triplets, slurs, and dynamic markings. The F Hn. part has a triplet of eighth notes. The El. Guit. part has a triplet of eighth notes. The D. Set part has a triplet of eighth notes. The Vlas. part has a triplet of eighth notes. The S. Tbn. part has a triplet of eighth notes.

Tn. Klx. Hns.

Frtl. El. B.

Guit.

F Hn.

El. Pno.

Guit.

Pno.

Synth.

El. Guit.

D. Set

Guit.

Vlas.

S. Tbn.

The musical score for page 27 is written for a large ensemble. The instruments and their parts are as follows:

- Tn. Klx. Hns.**: Treble clef, key of F# (three sharps), rests throughout.
- Frtl. El. B.**: Bass clef, key of F# (three sharps), starts with a half note F#2, followed by a whole rest, then a quarter note F#3, and a quarter note E#3.
- Guit.**: Treble clef, key of F# (three sharps), features a triplet of eighth notes (F#4, G#4, A#4) followed by a quarter note (B4), then a quarter note (A#4), a quarter note (G#4), and a quarter note (F#4).
- F Hn.**: Treble clef, key of F# (three sharps), features a triplet of eighth notes (F#4, G#4, A#4) followed by a quarter note (B4).
- El. Pno.**: Treble and bass clefs, key of F# (three sharps), rests throughout.
- Guit.**: Treble clef, key of F# (three sharps), rests throughout.
- Pno.**: Treble clef, key of F# (three sharps), rests throughout.
- Synth.**: Treble clef, key of F# (three sharps), rests throughout.
- El. Guit.**: Treble clef, key of F# (three sharps), features a triplet of eighth notes (F#4, G#4, A#4) followed by a quarter note (B4), then a quarter note (A#4), a quarter note (G#4), and a quarter note (F#4).
- D. Set**: Treble clef, key of F# (three sharps), features a triplet of eighth notes (F#4, G#4, A#4) followed by a quarter note (B4), then a quarter note (A#4), a quarter note (G#4), and a quarter note (F#4).
- Guit.**: Treble clef, key of F# (three sharps), features a triplet of eighth notes (F#4, G#4, A#4) followed by a quarter note (B4), then a quarter note (A#4), a quarter note (G#4), and a quarter note (F#4).
- Vlas.**: Bass clef, key of F# (three sharps), rests throughout.
- S. Tbn.**: Treble clef, key of F# (three sharps), rests throughout.

Tn. Klx. Hns.

Frtl. El. B.

Guit.

F Hn.

El. Pno.

Guit.

Pno.

Synth.

El. Guit.

D. Set

Guit.

Vlas.

S. Tbn.

Synth.

- Tn. Klx. Hns.**: Bass clef, key of D major. A whole rest is present.
- Frtl. El. B.**: Bass clef, key of D major. A whole note D4, followed by a triplet of eighth notes (F#4, A4, B4).
- Guit.**: Treble clef, key of D major. A complex part with many beamed sixteenth and thirty-second notes, including triplets. A dynamic marking '8' is at the start.
- F Hn.**: Treble clef, key of D major. A complex part with many beamed sixteenth and thirty-second notes, including triplets. A dynamic marking '3' is at the end.
- El. Pno.**: Two staves, treble and bass clefs, key of D major. Both staves have whole rests.
- Guit.**: Treble clef, key of D major. A whole rest is present.
- Pno.**: Treble clef, key of D major. A whole rest is present.
- Synth.**: Treble clef, key of D major. A whole rest is present.
- El. Guit.**: Treble clef, key of D major. A whole rest, followed by a dotted half note D5.
- D. Set**: Percussion staff. A complex rhythmic pattern with various note values and rests.
- Guit.**: Treble clef, key of D major. A complex part with many beamed sixteenth and thirty-second notes.
- Vlas.**: Bass clef, key of D major. A whole rest is present.
- S. Tbn.**: Treble clef, key of D major. A whole rest is present.
- Synth.**: Bass clef, key of D major. A complex part with many beamed sixteenth and thirty-second notes, including triplets. A dynamic marking '3' is at the end.

Tn. Klx. Hns.

Frtl. El. B.

Guit.

F Hn.

El. Pno.

Guit.

Pno.

Synth.

El. Guit.

D. Set

Guit.

Vlas.

S. Tbn.

Synth.

The musical score for page 29 is written for a large ensemble. The instruments and their parts are as follows:

- Tn. Klx. Hns.:** Tenor Clarinet in E-flat, Horns in E-flat. The part consists of a whole rest.
- Guit.:** Guitar. The part features a complex rhythmic pattern with triplets and slurs.
- Guit.:** Guitar. The part consists of a whole rest.
- Pno.:** Piano. The part consists of a whole rest.
- Synth.:** Synthesizer. The part consists of a whole rest.
- D. Set:** Drums. The part includes a snare drum, a bass drum, and a cymbal.
- Guit.:** Guitar. The part features a complex rhythmic pattern with triplets and slurs.
- Vlas.:** Violoncello. The part consists of a whole rest.
- S. Tbn.:** Soprano Trombone. The part consists of a whole rest.
- Synth.:** Synthesizer. The part features a complex rhythmic pattern with triplets and slurs.

Tn. Klx. Hns.

Frtl. El. B.

Guit.

F Hn.

El. Pno.

Guit.

Pno.

Synth.

El. Guit.

D. Set

Guit.

Vlas.

S. Tbn.

Downloaded from www.mididicities.com

Tn. Klx. Hns.

Frtl. El. B.

Guit.

F Hn.

El. Pno.

Guit.

Pno.

Synth.

El. Guit.

D. Set

Guit.

Vlas.

S. Tbn.

Synth.

The musical score is for page 31 and features the following instruments and parts:

- Tn. Klx. Hns.**: Treble clef, key signature of three sharps (F#, C#, G#), mostly rests.
- Frtl. El. B.**: Bass clef, key signature of three sharps, includes a half note F# and a quarter note G#.
- Guit.**: Treble clef, key signature of three sharps, includes a triplet of eighth notes and a slur over a group of notes.
- F Hn.**: Treble clef, key signature of three sharps, includes a triplet of eighth notes.
- El. Pno.**: Treble and bass staves, key signature of three sharps, mostly rests.
- Guit.**: Treble clef, key signature of three sharps, mostly rests.
- Pno.**: Treble clef, key signature of three sharps, mostly rests.
- Synth.**: Treble clef, key signature of three sharps, mostly rests.
- El. Guit.**: Treble clef, key signature of three sharps, includes a triplet of eighth notes and a slur over a group of notes.
- D. Set**: Drum set notation, includes a snare drum and a cymbal.
- Guit.**: Treble clef, key signature of three sharps, includes a triplet of eighth notes and a slur over a group of notes.
- Vlas.**: Bass clef, key signature of three sharps, mostly rests.
- S. Tbn.**: Treble clef, key signature of three sharps, mostly rests.
- Synth.**: Bass clef, key signature of three sharps, includes a triplet of eighth notes.

Tn. Klx. Hns.

Frtl. El. B.

Guit.

F Hn.

El. Pno.

Guit.

Pno.

Synth.

El. Guit.

D. Set

Guit.

Vlas.

S. Tbn.

Synth.

- Tn. Klx. Hns.**: Bass clef, key of D major (two sharps). The staff contains a whole rest.
- Frtl. El. B.**: Bass clef, key of D major. The staff contains a whole note followed by a triplet of eighth notes.
- Guit.**: Treble clef, key of D major. The staff contains a complex rhythmic pattern with triplets and rests.
- F Hn.**: Treble clef, key of D major. The staff contains a complex rhythmic pattern with triplets and rests.
- El. Pno.**: Treble clef, key of D major. The staff contains a whole rest.
- Guit.**: Treble clef, key of D major. The staff contains a whole rest.
- Pno.**: Treble clef, key of D major. The staff contains a whole rest.
- Synth.**: Treble clef, key of D major. The staff contains a whole rest.
- El. Guit.**: Treble clef, key of D major. The staff contains a complex rhythmic pattern with triplets and rests.
- D. Set**: Bass clef, key of D major. The staff contains a complex rhythmic pattern with triplets and rests.
- Guit.**: Treble clef, key of D major. The staff contains a complex rhythmic pattern with triplets and rests.
- S. Tbn.**: Treble clef, key of D major. The staff contains a whole rest.
- Synth.**: Bass clef, key of D major. The staff contains a complex rhythmic pattern with triplets and rests.

Tn. Klx. Hns.

Frtl. El. B.

Guit.

F Hn.

El. Pno.

Guit.

Pno.

Synth.

El. Guit.

D. Set

Guit.

Vlas.

S. Tbn.

Synth

Tn. Klx. Hns.

Frtl. El. B.

Guit.

F Hn.

El. Pno.

Guit.

Pno.

Synth.

El. Guit.

D. Set

Guit.

Vlas.

S. Tbn.

Synth.

37

Tn. Klx. Hns.

Frtl. El. B.

Guit.

F Hn.

El. Pno.

Guit.

Pno.

Synth.

El. Guit.

D. Set

Guit.

Vlas.

S. Tbn.

Synth.

Tn. Klx. Hns.

Frtl. El. B.

Guit.

F Hn.

El. Pno.

Guit.

Pno.

Synth.

El. Guit.

D. Set

Guit.

Vlas.

S. Tbn.

Synth.

Downloaded from www.midcities.com

41

Tn. Klx. Hns.

Frtl. El. B.

Guit.

F Hn.

El. Pno.

Guit.

Pno.

Synth.

El. Guit.

D. Set

Guit.

Vlas.

S. Tbn.

Synth.

Tn. Klx. Hns.

Frtl. El. B.

Guit.

F Hn.

El. Pno.

Guit.

Pno.

Synth.

El. Guit.

D. Set

Guit.

Vlas.

S. Tbn.

Synth.

The musical score for page 44 is written for a large ensemble. The instruments and their parts are as follows:

Tn. Klx. Hns.

Frtl. El. B.

Guit.

F Hn.

El. Pno.

Guit.

Pno.

Synth.

El. Guit.

D. Set

Guit.

Vlas.

S. Tbn.

Synth.

46

Tn. Klx. Hns.

Frtl. El. B.

Guit.

F Hn.

El. Pno.

Guit.

Pno.

Synth.

El. Guit.

D. Set

Guit.

Vlas.

S. Tbn.

Synth.

49

Tn. Klx. Hns.

Frtl. El. B.

Guit.

F Hn.

El. Pno.

Guit.

Pno.

Synth.

El. Guit.

D. Set

Guit.

Vlas.

S. Tbn.

Synth.

41

- Tn. Klx. Hns.
- Frtl. El. B.
- Guit.
- F Hn.
- El. Pno.
- Guit.
- Pno.
- Synth.
- El. Guit.
- D. Set
- Guit.
- Vlas.
- S. Tbn.
- Synth.

Pdf downloaded from www.midcities.com

Tn. Klx. Hns.

Frtl. El. B.

Guit.

F Hn.

El. Pno.

Guit.

Pno.

Synth.

El. Guit.

D. Set

Guit.

Vlas.

S. Tbn.

Synth.

53

Tn. Klx. Hns.

Frtl. El. B.

Guit.

F Hn.

El. Pno.

Guit.

Pno.

Synth.

El. Guit.

D. Set

Guit.

Vlas.

S. Tbn.

Synth.

53

Tn. Klx. Hns.

Frtl. El. B.

Guit.

F Hn.

El. Pno.

Guit.

Pno.

Synth.

El. Guit.

D. Set

Guit.

Vlas.

S. Tbn.

Synth.

Synth.

Tn. Klx. Hns.

Frtl. El. B.

Guit.

F Hn.

El. Pno.

Guit.

Pno.

Synth.

El. Guit.

D. Set

Guit.

Vlas.

S. Tbn.

Synth.

Tn. Klx. Hns.

Frtl. El. B.

Guit.

F Hn.

El. Pno.

Guit.

Pno.

Synth.

El. Guit.

D. Set

Guit.

Vlas.

S. Tbn.

Synth.

Downloaded from www.midicities.com

Tn. Klx. Hns.

Frtl. El. B.

Guit.

F Hn.

El. Pno.

Guit.

Pno.

Synth.

El. Guit.

D. Set

Guit.

Vlas.

S. Tbn.

Synth.

- Tn. Klx. Hns.**: Treble clef, key of D major. Two measures of whole rests.
- Frtl. El. B.**: Bass clef, key of D major. Two measures of whole rests.
- Guit.**: Treble clef, key of D major. Two measures of music. The first measure contains a guitar solo with a tremolo effect. The second measure contains a guitar solo with a tremolo effect.
- F Hn.**: Treble clef, key of D major. Two measures of music. The first measure contains a half note D. The second measure contains a half note D.
- El. Pno.**: Treble clef, key of D major. Two measures of whole rests.
- Guit.**: Treble clef, key of D major. Two measures of whole rests.
- Pno.**: Treble clef, key of D major. Two measures of whole rests.
- Synth.**: Treble clef, key of D major. Two measures of whole rests.
- El. Guit.**: Treble clef, key of D major. Two measures of whole rests.
- D. Set**: Treble clef, key of D major. Two measures of music. The first measure contains a half note D. The second measure contains a half note D.
- Guit.**: Treble clef, key of D major. Two measures of whole rests.
- Vlas.**: Bass clef, key of D major. Two measures of whole rests.
- S. Tbn.**: Treble clef, key of D major. Two measures of whole rests.
- Synth.**: Bass clef, key of D major. Two measures of whole rests.

60

60

Tn. Klx. Hns.

Frtl. El. B.

Guit.

F Hn.

El. Pno.

Guit.

Pno.

Synth.

El. Guit.

D. Set

Guit.

Vlas.

S. Tbn.

Synth.

Tn. Klx. Hns.

Frtl. El. B.

Guit.

F Hn.

El. Pno.

Guit.

Pno.

Synth.

El. Guit.

D. Set

Guit.

Vlas.

S. Tbn.

Synth.

66

Tn. Klx. Hns.

Frtl. El. B.

Guit.

F Hn.

El. Pno.

Guit.

Pno.

Synth.

El. Guit.

D. Set

Guit.

Vlas.

S. Tbn.

Synth.

Tn. Klx. Hns.

Frtl. El. B.

Guit.

F Hn.

El. Pno.

Guit.

Pno.

Synth.

El. Guit.

D. Set

Guit.

Vlas.

S. Tbn.

Synth.

The musical score for page 67 features a variety of instruments. The Tn. Klx. Hns. part is a simple rest. The Frtl. El. B. part has a few notes and rests. The Guit. part has a complex texture with many notes and rests. The F Hn. part has a few notes and rests. The El. Pno. part has a few notes and rests. The Guit. part has a few notes and rests. The Pno. part has a few notes and rests. The Synth. part has a few notes and rests. The El. Guit. part has a few notes and rests. The D. Set part has a few notes and rests. The Guit. part has a few notes and rests. The Vlas. part has a few notes and rests. The S. Tbn. part has a few notes and rests. The Synth. part has a few notes and rests.

68

Tn. Klx. Hns.

Frtl. El. B.

Guit.

F Hn.

El. Pno.

Guit.

Pno.

Synth.

El. Guit.

D. Set

Guit.

Vlas.

S. Tbn.

Synth.

68

Tn. Klx. Hns.

Frtl. El. B.

Guit.

F Hn.

El. Pno.

Guit.

Pno.

Synth.

El. Guit.

D. Set

Guit.

Vlas.

S. Tbn.

Synth.

70

Tn. Klx. Hns.

Frtl. El. B.

Guit.

F Hn.

El. Pno.

Guit.

Pno.

Synth.

El. Guit.

D. Set

Guit.

Vlas.

S. Tbn.

Synth.

Tn. Klx. Hns.

Frtl. El. B.

Guit.

F Hn.

El. Pno.

Guit.

Pno.

Synth.

El. Guit.

D. Set

Guit.

Vlas.

S. Tbn.

- Tn. Klx. Hns.**: Bass clef, mostly rests.
- Frtl. El. B.**: Bass clef, featuring a melodic line with eighth and sixteenth notes.
- Guit.**: Treble clef, featuring a complex, fast-paced melodic line with many beamed notes.
- F Hn.**: Treble clef, featuring a melodic line with a long, sustained note.
- El. Pno.**: Treble and bass clefs, featuring a melodic line with a long, sustained note.
- Guit.**: Treble clef, mostly rests.
- Pno.**: Treble clef, mostly rests.
- Synth.**: Treble clef, mostly rests.
- El. Guit.**: Treble clef, mostly rests.
- D. Set**: Treble clef, featuring a melodic line with eighth and sixteenth notes.
- Guit.**: Treble clef, mostly rests.
- Vlas.**: Treble clef, featuring a melodic line with a long, sustained note.
- S. Tbn.**: Treble clef, featuring a melodic line with eighth and sixteenth notes.

Tn. Klx. Hns.

Frtl. El. B.

Guit.

F Hn.

El. Pno.

Guit.

Pno.

Synth.

El. Guit.

D. Set

Guit.

Vlas.

S. Tbn.

Synth.

72

Tn. Klx. Hns.

Frtl. El. B.

Guit.

F Hn.

El. Pno.

Guit.

Pno.

Synth.

El. Guit.

D. Set

Guit.

Vlas.

S. Tbn.

Synth.

- Tn. Klx. Hns.**: Bass clef, key signature of two sharps (F# and C#). The staff contains a whole rest.
- Frtl. El. B.**: Bass clef, key signature of two sharps. The staff contains a half note, a quarter rest, and a half note.
- Guit.**: Treble clef, key signature of two sharps. The staff contains a series of eighth notes and a final chord.
- F Hn.**: Treble clef, key signature of two sharps. The staff contains a half note and a whole note.
- El. Pno.**: Treble and Bass clefs, key signature of two sharps. The staff contains a half note and a whole note.
- Guit.**: Treble clef, key signature of two sharps. The staff contains a whole rest.
- Pno.**: Treble clef, key signature of two sharps. The staff contains a whole rest.
- Synth.**: Treble clef, key signature of two sharps. The staff contains a whole rest.
- El. Guit.**: Treble clef, key signature of two sharps. The staff contains a whole rest.
- Guit.**: Treble clef, key signature of two sharps. The staff contains a whole rest.
- Vlas.**: Bass clef, key signature of two sharps. The staff contains a whole note.
- S. Tbn.**: Treble clef, key signature of two sharps. The staff contains a whole note.
- Synth.**: Bass clef, key signature of two sharps. The staff contains a whole rest.

74

- Tn. Klx. Hns.
- Frtl. El. B.
- Guit.
- F Hn.
- El. Pno.
- Guit.
- Pno.
- Synth.
- El. Guit.
- D. Set
- Guit.
- Vlas.
- S. Tbn.
- Synth.

Tn. Klx. Hns.

Frtl. El. B.

Guit.

F Hn.

El. Pno.

Guit.

Pno.

Synth.

El. Guit.

D. Set

Guit.

Vlas.

S. Tbn.

Synth.

Tn. Klx. Hns.

Frtl. El. B.

Guit.

F Hn.

El. Pno.

Guit.

Pno.

Synth.

El. Guit.

D. Set

Guit.

Vlas.

S. Tbn.

Synth.

Tn. Klx. Hns.

Frtl. El. B.

Guit.

F Hn.

El. Pno.

Guit.

Pno.

Synth.

El. Guit.

D. Set

Guit.

Vlas.

S. Tbn.

Synth.

78

Tn. Klx. Hns.

Frtl. El. B.

Guit.

F Hn.

El. Pno.

Guit.

Pno.

Synth.

El. Guit.

D. Set

Guit.

Vlas.

S. Tbn.

Tn. Klx. Hns.

Frtl. El. B.

Guit.

F Hn.

El. Pno.

Guit.

Pno.

Synth.

El. Guit.

D. Set

Guit.

Vlas.

S. Tbn.

Synth.

- Tn. Klx. Hns.
- Frtl. El. B.
- Guit.
- F Hn.
- El. Pno.
- Guit.
- Pno.
- Synth.
- El. Guit.
- D. Set
- Guit.
- Vlas.
- S. Tbn.
- Synth.

Tn. Klx. Hns.

Frtl. El. B.

Guit.

F Hn.

El. Pno.

Guit.

Pno.

Synth.

El. Guit.

D. Set

Guit.

Vlas.

S. Tbn.

Synth.

The musical score is for page 84 and features the following instruments and parts:

- Tn. Klx. Hns.**: Treble clef, key signature of three sharps (F#, C#, G#), mostly rests.
- Frtl. El. B.**: Bass clef, key signature of three sharps, includes a triplet of eighth notes and a quarter note.
- Guit.**: Treble clef, key signature of three sharps, includes a triplet of eighth notes and a quarter note.
- F Hn.**: Treble clef, key signature of three sharps, includes a half note and a whole note.
- El. Pno.**: Treble and Bass clefs, key signature of three sharps, includes a triplet of eighth notes and a quarter note.
- Guit.**: Treble clef, key signature of three sharps, includes a triplet of eighth notes and a quarter note.
- Pno.**: Treble clef, key signature of three sharps, mostly rests.
- Synth.**: Treble clef, key signature of three sharps, mostly rests.
- El. Guit.**: Treble clef, key signature of three sharps, mostly rests.
- D. Set**: Treble clef, key signature of three sharps, includes a half note and a quarter note.
- Guit.**: Treble clef, key signature of three sharps, mostly rests.
- Vlas.**: Bass clef, key signature of three sharps, includes a half note and a whole note.
- S. Tbn.**: Treble clef, key signature of three sharps, includes a half note and a quarter note.
- Synth.**: Bass clef, key signature of three sharps, mostly rests.

86

Tn. Klx. Hns.

Frtl. El. B.

Guit.

F Hn.

El. Pno.

Guit.

Pno.

Synth.

El. Guit.

D. Set

Guit.

Vlas.

S. Tbn.

Synth.

Tn. Klx. Hns.

Frtl. El. B.

Guit.

F Hn.

El. Pno.

Guit.

Pno.

Synth.

El. Guit.

D. Set

Guit.

Vlas.

S. Tbn.

The musical score for page 88 is written for a large ensemble. The instruments listed on the left are: Tn. Klx. Hns. (Tenor Saxophone, Clarinet, Horns), Frtl. El. B. (Fretless Electric Bass), Guit. (Guitar), F Hn. (Flute), El. Pno. (Electric Piano), Pno. (Piano), Synth. (Synthesizer), El. Guit. (Electric Guitar), D. Set (Drum Set), Guit. (Guitar), Vlas. (Violoncello), and S. Tbn. (Soprano Trombone). The score is in the key of A major (three sharps) and 4/4 time. The Tn. Klx. Hns. part is mostly rests. The Frtl. El. B. part has a half note G3 and a quarter note F#3. The Guit. part has a complex rhythm with triplets and slurs. The F Hn. part has a complex rhythm with triplets and slurs. The El. Pno. part has a complex rhythm with triplets and slurs. The Pno. part is mostly rests. The Synth. part is mostly rests. The El. Guit. part is mostly rests. The D. Set part has a complex rhythm with slurs. The Guit. part is mostly rests. The Vlas. part has a complex rhythm with slurs. The S. Tbn. part has a complex rhythm with slurs.

Pdf downloaded from www.midicities.com

Tn. Klx. Hns.

Frtl. El. B.

Guit.

F Hn.

El. Pno.

Guit.

Pno.

Synth.

El. Guit.

D. Set

Guit.

Vlas.

S. Tbn.

Synth.

Tn. Klx. Hns.

Frtl. El. B.

Guit.

F Hn.

El. Pno.

Guit.

Pno.

Synth.

El. Guit.

D. Set

Guit.

Vlas.

S. Tbn.

Synth.

Tn. Klx. Hns.

Frtl. El. B.

Guit.

F Hn.

El. Pno.

Guit.

Pno.

Synth.

El. Guit.

D. Set

Guit.

Vlas.

S. Tbn.

Synth.

95

Tn. Klx. Hns.

Frtl. El. B.

Guit.

F Hn.

El. Pno.

Guit.

Pno.

Synth.

El. Guit.

D. Set

Guit.

Vlas.

S. Tbn.

Synth.

Tn. Klx. Hns.

Frtl. El. B.

Guit.

F Hn.

El. Pno.

Guit.

Pno.

Synth.

El. Guit.

D. Set

Guit.

Vlas.

S. Tbn.

Synth.

Tn. Klx. Hns.

Frtl. El. B.

Guit.

F Hn.

El. Pno.

Guit.

Pno.

Synth.

El. Guit.

D. Set

Guit.

Vlas.

S. Tbn.

Synth.

97

Tn. Klx. Hns.

Frtl. El. B.

Guit.

F Hn.

El. Pno.

Guit.

Pno.

Synth.

El. Guit.

D. Set

Guit.

Vlas.

S. Tbn.

Synth.

99

Tn. Klx. Hns.

Frtl. El. B.

Guit.

F Hn.

El. Pno.

Guit.

Pno.

Synth.

El. Guit.

D. Set

Guit.

Vlas.

S. Tbn.

Synth.

Tn. Klx. Hns.

Frtl. El. B.

Guit.

F Hn.

El. Pno.

Guit.

Pno.

Synth.

El. Guit.

D. Set

Guit.

Vlas.

S. Tbn.

Synth.

101

Tn. Klx. Hns.

Frtl. El. B.

Guit.

F Hn.

El. Pno.

Guit.

Pno.

Synth.

El. Guit.

D. Set

Guit.

Vlas.

S. Tbn.

Synth.

101

Tn. Klx. Hns.

Frtl. El. B.

Guit.

F Hn.

El. Pno.

Guit.

Pno.

Synth.

El. Guit.

D. Set

Guit.

Vlas.

S. Tbn.

Synth.

- Tn. Klx. Hns.**: Two staves, both containing whole rests.
- Frtl. El. B.**: Two staves. The first staff has a half note G2, a half note A2, and a half note B2. The second staff has a half note G2, a half note A2, and a half note B2.
- Guit.**: Two staves. The first staff has a half note G2, a half note A2, and a half note B2. The second staff has a half note G2, a half note A2, and a half note B2.
- F Hn.**: Two staves. The first staff has a half note G2, a half note A2, and a half note B2. The second staff has a half note G2, a half note A2, and a half note B2.
- El. Pno.**: Two staves, both containing whole rests.
- Guit.**: Two staves. The first staff has a half note G2, a half note A2, and a half note B2. The second staff has a half note G2, a half note A2, and a half note B2.
- Pno.**: Two staves, both containing whole rests.
- Synth.**: Two staves, both containing whole rests.
- El. Guit.**: Two staves, both containing whole rests.
- D. Set**: Two staves. The first staff has a half note G2, a half note A2, and a half note B2. The second staff has a half note G2, a half note A2, and a half note B2.
- Guit.**: Two staves, both containing whole rests.
- Vlas.**: Two staves. The first staff has a half note G2, a half note A2, and a half note B2. The second staff has a half note G2, a half note A2, and a half note B2.
- S. Tbn.**: Two staves, both containing whole rests.
- Synth.**: Two staves, both containing whole rests.

- Tn. Klx. Hns. (Trombone, Clarinet, Saxophone)
- Frtl. El. B. (French Horn, Euphonium)
- Guit. (Guitar)
- F Hn. (Flute Horn)
- El. Pno. (Electric Piano)
- Guit. (Guitar)
- Pno. (Piano)
- Synth. (Synthesizer)
- El. Guit. (Electric Guitar)
- D. Set (Drum Set)
- Guit. (Guitar)
- Vlas. (Violoncello)
- S. Tbn. (Soprano Trombone)
- Synth. (Synthesizer)

Tn. Klx. Hns.

Frtl. El. B.

Guit.

F Hn.

El. Pno.

Guit.

Pno.

Synth.

El. Guit.

D. Set

Guit.

Vlas.

S. Tbn.

Synth.

Tn. Klx. Hns.

Frtl. El. B.

Guit.

F Hn.

El. Pno.

Guit.

Pno.

Synth.

El. Guit.

D. Set

Guit.

Vlas.

S. Tbn.

Synth.

Tn. Klx. Hns.

Frtl. El. B.

Guit.

F Hn.

El. Pno.

Guit.

Pno.

Synth.

El. Guit.

D. Set

Guit.

Vlas.

S. Tbn.

Synth.

Tn. Klx. Hns.

Frtl. El. B.

Guit.

F Hn.

El. Pno.

Guit.

Pno.

Synth.

El. Guit.

D. Set

Guit.

Vlas.

S. Tbn.

Synth.

Tn. Klx. Hns.

Frtl. El. B.

Guit.

F Hn.

El. Pno.

Guit.

Pno.

Synth.

El. Guit.

D. Set

Guit.

Vlas.

S. Tbn.

Synth.

- Tn. Klx. Hns.**: Bass clef, key of D major (two sharps). A single whole note rest is present.
- Frtl. El. B.**: Bass clef, key of D major. A melodic line starting with a quarter note, followed by a half note, and ending with a quarter note.
- Guit.**: Treble clef, key of D major. A complex melodic line with many beamed sixteenth notes and slurs.
- F Hn.**: Treble clef, key of D major. A melodic line with a quarter note, a half note, and a whole note.
- El. Pno.**: Treble and bass clefs, key of D major. The treble staff has a half note, and the bass staff has a whole note.
- Guit.**: Treble clef, key of D major. A single whole note rest is present.
- Pno.**: Treble clef, key of D major. A single whole note rest is present.
- Synth.**: Treble clef, key of D major. A single whole note rest is present.
- El. Guit.**: Treble clef, key of D major. A single whole note rest is present.
- D. Set**: Treble clef, key of D major. A melodic line with a quarter note, a half note, and a whole note.
- Guit.**: Treble clef, key of D major. A single whole note rest is present.
- Vlas.**: Treble clef, key of D major. A single whole note rest is present.
- S. Tbn.**: Treble clef, key of D major. A melodic line starting with a quarter note, followed by a half note, and ending with a quarter note.
- Synth.**: Bass clef, key of D major. A single whole note rest is present.

Tn. Klx. Hns.

Frtl. El. B.

Guit.

F Hn.

El. Pno.

Guit.

Pno.

Synth.

El. Guit.

D. Set

Guit.

Vlas.

S. Tbn.

Synth.

Tn. Klx. Hns.

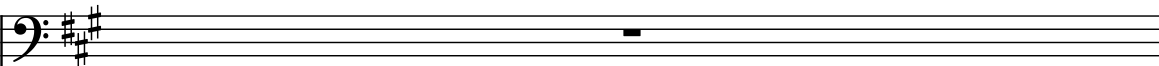

Frtl. El. B.

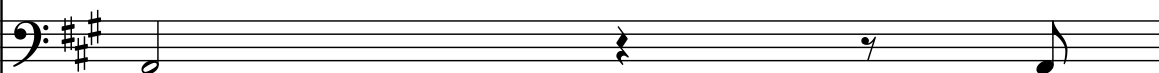

Guit.

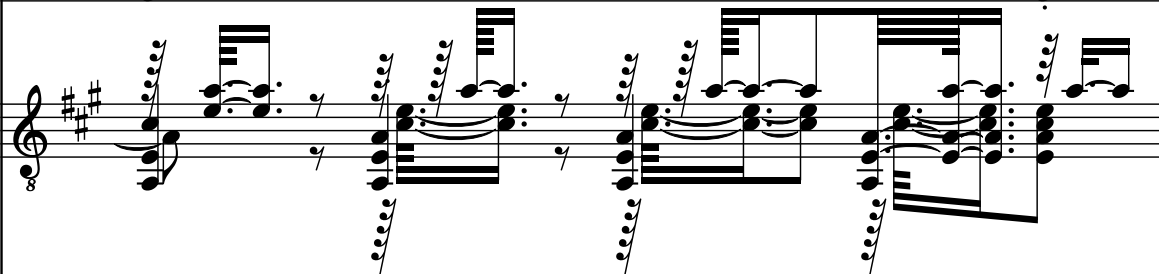

F Hn.

El. Pno.

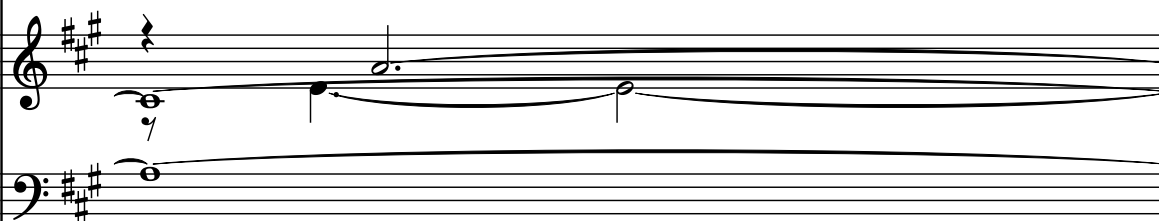

Guit.

Pno.

Synth.

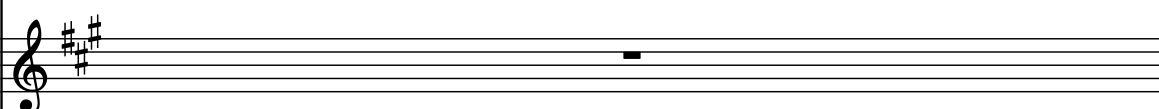

El. Guit.

D. Set

Guit.

Vlas.

S. Tbn.

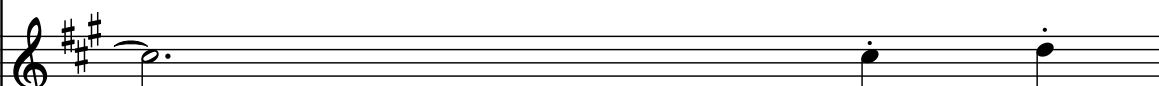

Tn. Klx. Hns.

Frtl. El. B.

Guit.

F Hn.

El. Pno.

Guit.

Pno.

Synth.

El. Guit.

D. Set

Guit.

Vlas.

S. Tbn.

Synth.

116

Tn. Klx. Hns.

Frtl. El. B.

Guit.

F Hn.

El. Pno.

Guit.

Pno.

Synth.

El. Guit.

D. Set

Guit.

Vlas.

S. Tbn.

Synth.

Tn. Klx. Hns.

Frtl. El. B.

Guit.

F Hn.

El. Pno.

Guit.

Pno.

Synth.

El. Guit.

D. Set

Guit.

Vlas.

S. Tbn.

Synth.

118

Tn. Klx. Hns.

Frtl. El. B.

Guit.

F Hn.

El. Pno.

Guit.

Pno.

Synth.

El. Guit.

D. Set

Guit.

Vlas.

S. Tbn.

Synth.

120

Tn. Klx. Hns.

Frtl. El. B.

Guit.

F Hn.

El. Pno.

Guit.

Pno.

Synth.

El. Guit.

D. Set

Guit.

Vlas.

S. Tbn.

Synth.

120

Tn. Klx. Hns.

Frtl. El. B.

Guit.

F Hn.

El. Pno.

Guit.

Pno.

Synth.

El. Guit.

D. Set

Guit.

Vlas.

S. Tbn.

Synth.

Tn. Klx. Hns.

Frtl. El. B.

Guit.

F Hn.

El. Pno.

Guit.

Pno.

Synth.

El. Guit.

D. Set

Guit.

Vlas.

S. Tbn.

122

Tn. Klx. Hns.

Frtl. El. B.

Guit.

F Hn.

El. Pno.

Guit.

Pno.

Synth.

El. Guit.

D. Set

Guit.

Vlas.

S. Tbn.

The musical score is written for a large ensemble. The instruments listed on the left are: Tn. Klx. Hns. (Tenor Clarinet, Alto Saxophone, Horns), Frtl. El. B. (Fretless Electric Bass), Guit. (Guitar), F Hn. (Flute), El. Pno. (Electric Piano), Guit. (Guitar), Pno. (Piano), Synth. (Synthesizer), El. Guit. (Electric Guitar), D. Set (Drum Set), Guit. (Guitar), Vlas. (Violoncello), and S. Tbn. (Soprano Trombone). The score is in 3/4 time with a key signature of two sharps (F# and C#). The F Hn. and El. Pno. parts feature triplet markings. The D. Set part includes a drum kit notation with various rhythmic patterns. The Guit. part has a complex, multi-measure rest.

127

Tn. Klx. Hns.

Frtl. El. B.

Guit.

F Hn.

El. Pno.

Guit.

Pno.

Synth.

El. Guit.

D. Set

Guit.

Vlas.

S. Tbn.

Synth.

Tn. Klx. Hns.

Frtl. El. B.

Guit.

F Hn.

El. Pno.

Guit.

Pno.

Synth.

El. Guit.

D. Set

Guit.

Vlas.

S. Tbn.

Synth.

129

Tn. Klx. Hns.

Frtl. El. B.

Guit.

F Hn.

El. Pno.

Guit.

Pno.

Synth.

El. Guit.

D. Set

Guit.

Vlas.

S. Tbn.

Synth.

129

Tn. Klx. Hns.

Frtl. El. B.

Guit.

F Hn.

El. Pno.

Guit.

Pno.

Synth.

El. Guit.

D. Set

Guit.

Vlas.

S. Tbn.

Synth.

131

Tn. Klx. Hns.

Frtl. El. B.

Guit.

F Hn.

El. Pno.

Guit.

Pno.

Synth.

El. Guit.

D. Set

Guit.

Vlas.

S. Tbn.

Synth.

131

Tn. Klx. Hns.

Frtl. El. B.

Guit.

F Hn.

El. Pno.

Guit.

Pno.

Synth.

El. Guit.

D. Set

Guit.

Vlas.

S. Tbn.

Synth.

133

Tn. Klx. Hns.

Frtl. El. B.

Guit.

F Hn.

El. Pno.

Guit.

Pno.

Synth.

El. Guit.

D. Set

Guit.

Vlas.

S. Tbn.

Synth.

133

Tn. Klx. Hns.

Frtl. El. B.

Guit.

F Hn.

El. Pno.

Guit.

Pno.

Synth.

El. Guit.

D. Set

Guit.

Vlas.

S. Tbn.

Synth.

Detailed description of the musical score: The score is for a 13-piece ensemble. The key signature is three sharps (F#, C#, G#). The time signature is not explicitly shown but appears to be 4/4. The instruments and their parts are: Tenor (Tn. Klx. Hns.) - silent; Fretless Electric Bass (Frtl. El. B.) - plays a single note in the first measure; Guitar (Guit.) - plays a complex figure with triplets and bends in the first measure; Flared Horn (F Hn.) - plays a melodic line with triplets in the first measure; Electric Piano (El. Pno.) - plays a sustained chord with triplets in the first measure; Guitar (Guit.) - plays a single note in the first measure; Piano (Pno.) - silent; Synth. - silent; Electric Guitar (El. Guit.) - silent; Double Bass (D. Set) - plays a complex figure with triplets in the first measure; Guitar (Guit.) - plays a single note in the first measure; Vibraphone (Vlas.) - silent; Saxophone (S. Tbn.) - silent; Synth. - silent.

135

Tn. Klx. Hns.

Frtl. El. B.

Guit.

F Hn.

El. Pno.

Guit.

Pno.

Synth.

El. Guit.

D. Set

Guit.

Vlas.

S. Trn.

135

Tn. Klx. Hns.

Frtl. El. B.

Guit.

F Hn.

El. Pno.

Guit.

Pno.

Synth.

El. Guit.

D. Set

Guit.

Vlas.

S. Tbn.

Synth.

Tn. Klx. Hns.

Frtl. El. B.

Guit.

F Hn.

El. Pno.

Guit.

Pno.

Synth.

El. Guit.

D. Set

Guit.

Vlas.

S. Tbn.

Synth.

Downloaded from www.midicities.com

Tn. Klx. Hns.

Frtl. El. B.

Guit.

F Hn.

El. Pno.

Guit.

Pno.

Synth.

El. Guit.

D. Set

Guit.

Vlas.

S. Tbn.

Synth.

- Tn. Klx. Hns.**: Tenor Saxophone, Clarinet, and Horns. The staff shows a whole rest.
- Frtl. El. B.**: Fretless Electric Bass. The staff shows a half note followed by a whole rest.

Tn. Klx. Hns.

Frtl. El. B.

Guit.

F Hn.

El. Pno.

Guit.

Pno.

Synth.

El. Guit.

D. Set

Guit.

Vlas.

S. Tbn.

Synth.

139

Tn. Klx. Hns.

Frtl. El. B.

Guit.

F Hn.

El. Pno.

Guit.

Pno.

Synth.

El. Guit.

D. Set

Guit.

Vlas.

S. Tbn.

Synth.

Downloaded from www.midicities.com

141

Tn. Klx. Hns.

Frtl. El. B.

Guit.

F Hn.

El. Pno.

Guit.

Pno.

Synth.

El. Guit.

D. Set

Guit.

Vlas.

S. Tbn.

Synth.

Tn. Klx. Hns.

Frtl. El. B.

Guit.

F Hn.

El. Pno.

Guit.

Pno.

Synth.

El. Guit.

D. Set

Guit.

Vlas.

S. Tbn.

Synth.

145

Tn. Klx. Hns.

Frtl. El. B.

Guit.

F Hn.

El. Pno.

Guit.

Pno.

Synth.

El. Guit.

D. Set

Guit.

Vlas.

S. Tbn.

Synth.

145