

$\text{♩} = 120$

Violins, Violino concertante 1; Violino 1

Violins, Violino concertante 2; Violino 2

Violins, Violino concertante 3; Violino 3

Violins, Violino concertante 4; Violino 4

Violas, Viola 1, 2

Violoncellos, Violoncello

Contrabasses, Violone

Harpsichord, Cembalo

2

Vlms.

Vlms.

Vlms.

Vlms.

Vlas.

Vcs.

Cbs.

Hch.

4

7

Vlms.

Vlms.

Vlms.

Vlms.

Vlas.

Vcs.

Cbs.

Hch.

10

Vlins.

Vlins.

Vlins.

Vlins.

Vlas.

Vcs.

Cbs.

Hch.

Violins (Vlns.)

Viola (Vlas.)

Violoncello (Vcs.)

Contrabass (Cbs.)

Harps (Hch.)

18

Vlms.

Vlms.

Vlms.

Vlms.

Vlas.

Vcs.

Cbs.

Hch.

21

Vlms.

Vlms.

Vlms.

Vlms.

Vlas.

Vcs.

Cbs.

Hch.

- Measure 22:** The first violin (Vlms.) continues the arpeggiated figure. The other instruments remain silent.

24

Violins (Vlms.)

Violoncello (Vcls.)

Viola (Vla.)

Violoncello (Vcls.)

Harmonica (Hch.)

27

Vlms.

Vlms.

Vlms.

Vlms.

Vlas.

Vcs.

Cbs.

Hch.

30

Vlns.

Vlns.

Vlns.

Vlns.

Vlas.

Vcs.

Cbs.

Hch.

32

Vlms.

Vlms.

Vlms.

Vlms.

Vlas.

Vcs.

Cbs.

Hch.

Detailed description of the musical score: The score is for measures 32 and 33. The Violin I part (Vlms.) features a complex, fast-moving melodic line with numerous accidentals (sharps, flats, and naturals). The Violin II (Vlms.), Viola (Vlas.), Violoncello (Vcs.), and Contrabasso (Cbs.) parts have simpler, more rhythmic lines, primarily consisting of whole and half notes. The Harp (Hch.) part provides a steady accompaniment of eighth notes. The key signature has one sharp (F#) and the time signature is 4/4.

34

Vlms.

Vlms.

Vlms.

Vlms.

Vlas.

Vcs.

Cbs.

Hch.

36

Vlms.

Vlms.

Vlms.

Vlms.

Vlas.

Vcs.

Cbs.

Hch.

38

Vl. Vlns.

Vlns.

Vlns.

Vlns.

Vla.

Vcl.

Cbs.

Hch.

40

Vlms.

Vlms.

Vlms.

Vlms.

Vlas.

Vcs.

Cbs.

Hch.

43

- Vl. (Violins): Four staves, all in treble clef.
- Vla. (Viola): One staff, in alto clef.
- Vcl. (Violoncello): One staff, in bass clef.
- Cbs. (Contrabasso): One staff, in bass clef.
- Hch. (Harp): Two staves, in treble and bass clef.

The music consists of complex rhythmic patterns, including sixteenth and thirty-second notes, and rests. The Harp part features chords and arpeggiated figures. The Viola part has a melodic line with some grace notes. The Violoncello and Contrabasso parts have a similar rhythmic pattern with some melodic movement. The Violin parts have a complex, fast-moving melodic line.

45

Vlns.

Vlns.

Vlns.

Vlns.

Vlas.

Vcs.

Cbs.

Hch.

47

Vlns.

Vlns.

Vlns.

Vlns.

Vlas.

Vcs.

Cbs.

Hch.

49

Vlms.

Vlms.

Vlms.

Vlms.

Vlas.

Vcs.

Cbs.

Hch.

49

51

Vl. 1
Vl. 2
Vla.
Vcl.
Cbs.
Hch.

53

Vlns.

Vlns.

Vlns.

Vlns.

Vlas.

Vcs.

Cbs.

Hch.

55

Vlns.

Vlns.

Vlns.

Vlns.

Vlas.

Vcs.

Cbs.

Hch.

57

Vlns.

Vlns.

Vlns.

Vlns.

Vlas.

Vcs.

Cbs.

Hch.

- Measure 57:**
 - Vcs. (Violoncello):** Rest.
 - Cbs. (Contrabass):** Rest.
 - Hch. (Harp):** Rest.
- Measure 58:**
 - Vcs. (Violoncello):** Rest.
 - Cbs. (Contrabass):** Rest.
 - Hch. (Harp):** Rest.

59

61

Vlms.

Vlms.

Vlms.

Vlms.

Vlas.

Vcs.

Cbs.

Hch.

64

64

Vlns.

Vlns.

Vlns.

Vlns.

Vlas.

Vcs.

Cbs.

Hch.

67

Vlns.

Vlns.

Vlns.

Vlns.

Vlas.

Vcs.

Cbs.

Hch.

70

Vlns.

Vlns.

Vlns.

Vlns.

Vlas.

Vcs.

Cbs.

Hch.

72

Vlms.

Vlms.

Vlms.

Vlms.

Vlas.

Vcs.

Cbs.

Hch.

74

Vl. 1: Treble clef, eighth notes, dotted eighth notes, and sixteenth notes.

Vl. 2: Treble clef, eighth notes, dotted eighth notes, and sixteenth notes.

Vla.: Treble clef, eighth notes, dotted eighth notes, and sixteenth notes.

Vcs.: Bass clef, whole rests.

Cbs.: Bass clef, whole rests.

Hch.: Treble and Bass clefs, whole rests.

76

Vlms.

Vlms.

Vlms.

Vlms.

Vlas.

Vcs.

Cbs.

Hch.

78

Violins (Vlns.)

Violoncello (Vcls.)

Viola (Vlas.)

Harmonica (Hch.)

Double Bass (Cbs.)

80

Vlms.

Vlms.

Vlms.

Vlms.

Vlas.

Vcs.

Cbs.

Hch.

83

Vl. 1

Vl. 2

Vl. 3

Vl. 4

Vla.

Vcl.

Cbs.

Hch.

86

86

Vlns.

Vlns.

Vlns.

Vlns.

Vlas.

Vcs.

Cbs.

Hch.

88

Vlns.

Vlns.

Vlns.

Vlns.

Vlas.

Vcs.

Cbs.

Hch.

90

Vlms.

Vlms.

Vlms.

Vlms.

Vlas.

Vcs.

Cbs.

Hch.

♩ = 111

♩ = 112

♩ = 113

♩ = 114

♩ = 115

♩ = 116

♩ = 117

♩ = 118

♩ = 119

39 46

♪ = 47

♪ = 48

♪ = 49

♪ = 50

♪ = 51

♪ = 52

♪ = 53

♪ = 54

♪ = 55

♪ = 56

♪ = 57

♪ = 58

♪ = 59

♪ = 75

♪ = 76

♪ = 77

♪ = 78

♪ = 79

♪ = 80

♪ = 81

♪ = 82

♪ = 83

♪ = 84

♪ = 85

♪ = 86

♪ = 87

♪ = 88

♪ = 89

♪ = 90

♪ = 91

♪ = 92

♪ = 93

♪ = 94

♪ = 95

♪ = 96

♪ = 100

♪ = 101

♪ = 102

♪ = 103

♪ = 104

♪ = 105

♪ = 106

♪ = 107

♪ = 108

♪ = 109

♪ = 110

92

Vlns.

Vlns.

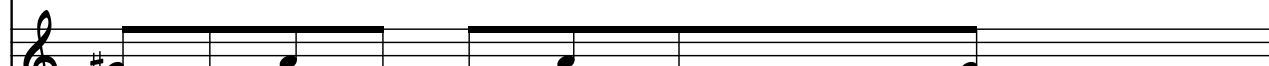

93 $\text{♩} = 60$

Vlins. $\text{♩} = 60$

Vlins.

Vlins.

Vlins.

Vlas.

Vcs.

Cbs.

Hch.