

♩ = 52

Bassoon, Anderson Vocals

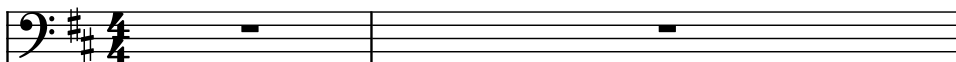

English Horn, Squire Vocals

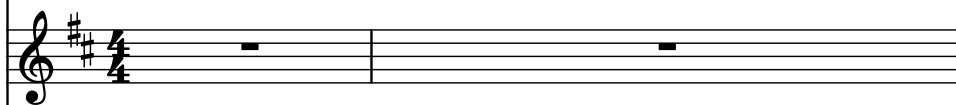

Bass Oboe, Howe Vocals

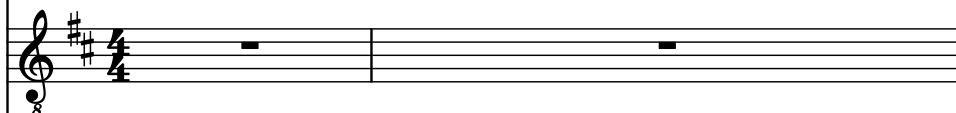

Bass Guitar, Squire

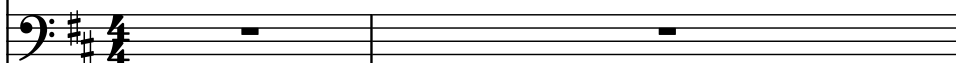

Percussive Organ, Wakeman1

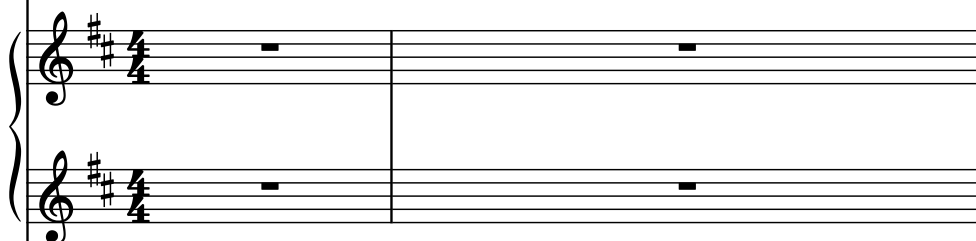

Percussive Organ, Wakeman2

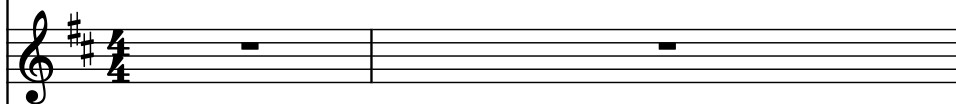

Electric Piano, Wakeman3

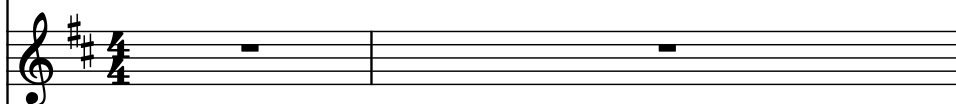

Electric Guitar, Howe1

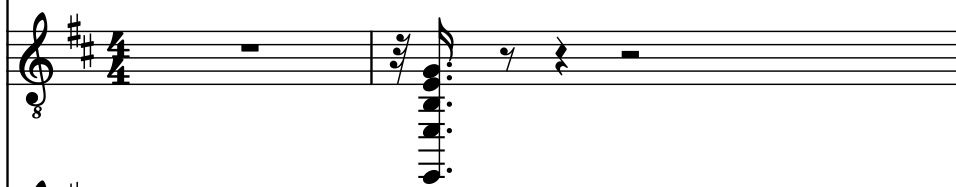

Electric Guitar, Howe2

Classical Guitar, Howe3

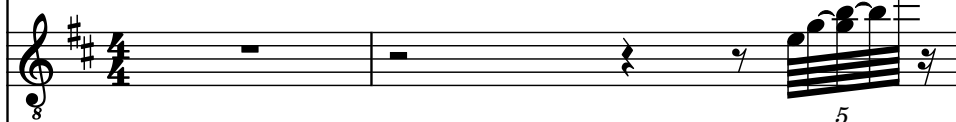

Drumset, Bruford

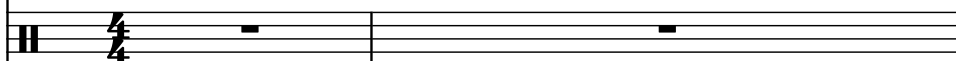

Electric Guitar, Howe4

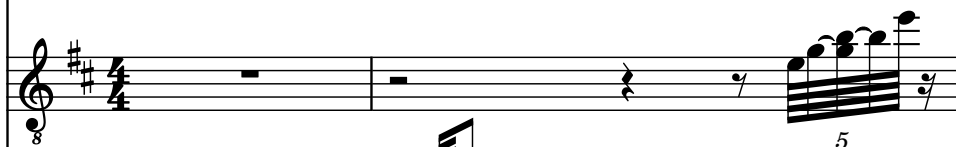

Brass, Effect1

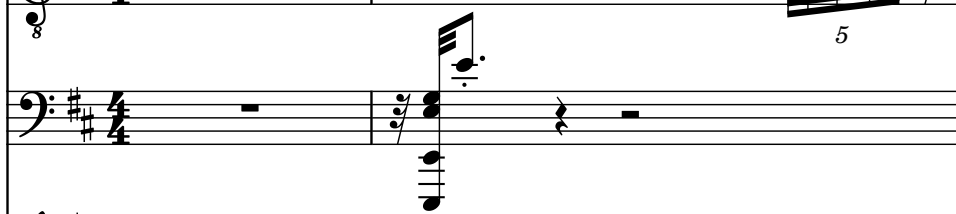

Effect Synthesizer, Effect2

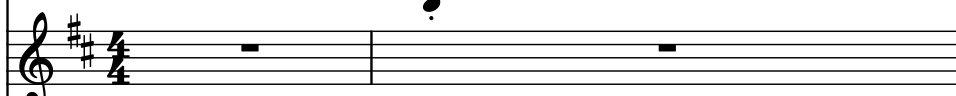

- Bsn.
- E. Hn.
- B. Ob.
- B. Guit.
- Perc. Org. (Two staves)
- Perc. Org.
- El. Pno.
- El. Guit.
- El. Guit.
- Guit.
- D. Set
- El. Guit.
- Br.
- Synth.

5

- Bsn.
- E. Hn.
- B. Ob.
- B. Guit.
- Perc. Org. (Double)
- Perc. Org.
- El. Pno.
- El. Guit.
- El. Guit.
- Guit.
- D. Set
- El. Guit.
- Br.
- Synth.

Instruments and their parts:

♩ = 130

10

♩ = 109

10

Bsn.

E. Hn.

B. Ob.

B. Guit.

Perc. Org.

Perc. Org.

El. Pno.

El. Guit.

El. Guit.

Guit.

D. Set

El. Guit.

Br.

Synth.

- Bsn.
- E. Hn.
- B. Ob.
- B. Guit.
- Perc. Org. (Two staves)
- Perc. Org.
- El. Pno.
- El. Guit.
- El. Guit.
- Guit.
- D. Set
- El. Guit.
- Br.
- Synth.

15

- Bsn.
- E. Hn.
- B. Ob.
- B. Guit.
- Perc. Org. (Two staves)
- Perc. Org.
- El. Pno.
- El. Guit.
- El. Guit.
- Guit.
- D. Set
- El. Guit.
- Br.
- Synth.

Pdf downloaded from www.mididicities.com
 Synth. 

Pdf downloaded from www.midcities.com
 Synth. 

21

Bsn.

E. Hn.

B. Ob.

B. Guit.

Perc. Org.

Perc. Org.

El. Pno.

El. Guit.

El. Guit.

Guit.

D. Set

El. Guit.

Br.

Synth.

PDF downloaded from www.mudicities.com

23

Bsn.

E. Hn.

B. Ob.

B. Guit.

Perc. Org.

Perc. Org.

El. Pno.

El. Guit.

El. Guit.

Guit.

D. Set

El. Guit.

Br.

Synth.

23

24

25

Bsn.

E. Hn.

B. Ob.

B. Guit.

Perc. Org.

Perc. Org.

El. Pno.

El. Guit.

El. Guit.

Guit.

D. Set

El. Guit.

Br.

Synth.

26

Bsn.

E. Hn.

B. Ob.

B. Guit.

Perc. Org.

Perc. Org.

El. Pno.

El. Guit.

El. Guit.

Guit.

D. Set

El. Guit.

Br.

Synth.

27

Bsn.

E. Hn.

B. Ob.

B. Guit.

Perc. Org.

Perc. Org.

El. Pno.

El. Guit.

El. Guit.

Guit.

D. Set

El. Guit.

Br.

Synth.

3

28

Bsn.

E. Hn.

B. Ob.

B. Guit.

Perc. Org.

Perc. Org.

El. Pno.

El. Guit.

El. Guit.

Guit.

D. Set

El. Guit.

Br.

Synth.

Downloaded from www.midicities.com

30

Bsn.

E. Hn.

B. Ob.

B. Guit.

Perc. Org.

Perc. Org.

El. Pno.

El. Guit.

El. Guit.

Guit.

D. Set

El. Guit.

Br.

31

31

32

33

34

35

36

37

38

39

40

41

42

43

44

45

46

47

48

49

50

51

52

53

54

55

56

57

58

59

60

61

62

63

64

65

66

67

68

69

70

71

72

73

74

75

76

77

78

79

80

81

82

83

84

85

86

87

88

89

90

91

92

93

94

95

96

97

98

99

100

101

102

103

104

105

106

107

108

109

110

111

112

113

114

115

116

117

118

119

120

121

122

123

124

125

126

127

128

129

130

131

132

133

134

135

136

137

138

139

140

141

142

143

144

145

146

147

148

149

150

151

152

153

154

155

156

157

158

159

160

161

162

163

164

165

166

167

168

169

170

171

172

173

174

175

176

177

178

179

180

181

182

183

184

185

186

187

188

189

190

191

192

193

194

195

196

197

198

199

200

201

202

203

204

205

206

207

208

209

210

211

212

213

214

215

216

217

218

219

220

221

222

223

224

225

226

227

228

229

230

231

232

233

234

235

236

237

238

239

240

241

242

243

244

245

246

247

248

249

250

251

252

253

254

255

256

257

258

259

260

261

262

263

264

265

266

267

268

269

270

271

272

273

274

275

276

277

278

279

280

281

282

283

284

285

286

287

288

289

290

291

292

293

294

295

296

297

298

299

300

301

302

303

304

305

306

307

308

309

310

311

312

313

314

315

316

317

318

319

320

321

322

323

324

325

326

327

328

329

330

331

332

333

334

335

336

337

338

339

340

341

342

343

344

345

346

347

348

349

350

351

352

353

354

355

356

357

358

359

360

361

362

363

364

365

366

367

368

369

370

371

372

373

374

375

376

377

378

379

380

381

382

383

384

385

386

387

388

389

390

391

392

393

394

395

396

397

398

399

400

401

402

403

404

405

406

407

408

409

410

411

412

413

414

415

416

417

418

419

420

421

422

423

424

425

426

427

428

429

430

431

432

433

434

435

436

437

438

439

440

441

442

443

444

445

446

447

448

449

450

451

452

453

454

455

456

457

458

459

460

461

462

463

464

465

466

467

468

469

470

471

472

473

474

475

476

477

478

479

480

481

482

483

484

485

486

487

488

489

490

491

492

493

494

495

496

497

498

499

500

501

502

503

504

505

506

507

508

509

510

511

512

513

514

515

516

517

518

519

520

521

522

523

524

525

526

527

528

529

530

531

532

533

534

535

536

537

538

539

540

541

542

543

544

545

546

547

548

549

550

551

552

553

554

555

556

557

558

559

560

561

562

563

564

565

566

567

568

569

570

571

572

573

574

575

576

577

578

579

580

581

582

583

584

585

586

587

588

589

590

591

592

593

594

595

596

597

598

599

600

601

602

603

604

605

606

607

608

609

610

611

612

613

614

615

616

617

618

619

620

621

622

623

624

625

626

627

628

629

630

631

632

633

634

635

636

637

638

639

640

641

642

643

644

645

646

647

648

649

650

651

652

653

654

655

656

657

658

659

660

661

662

663

664

665

666

667

668

669

670

671

672

673

674

675

676

677

678

679

680

681

682

683

684

685

686

687

688

689

690

691

692

693

694

695

696

697

698

699

700

701

702

703

704

705

706

707

708

709

710

711

712

713

714

715

716

717

718

719

720

721

722

723

724

725

726

727

728

729

730

731

732

733

734

735

736

737

738

739

740

741

742

743

744

745

746

747

748

749

750

751

752

753

754

755

756

757

758

759

760

761

762

763

764

765

766

767

768

769

770

771

772

773

774

775

776

777

778

779

780

781

782

783

784

785

786

787

788

789

790

791

792

793

794

795

796

797

798

799

800

801

802

803

804

805

806

807

808

809

810

811

812

813

814

815

816

817

818

819

820

821

822

823

824

825

826

827

828

829

830

831

832

833

834

835

836

837

838

839

840

841

842

843

844

845

846

847

848

849

850

851

852

853

854

855

856

857

858

859

860

861

862

863

864

865

866

867

868

869

870

871

872

873

874

875

876

877

878

879

880

881

882

883

884

885

886

887

888

889

890

891

892

893

894

895

896

897

898

899

900

901

902

903

904

905

906

907

908

909

910

911

912

913

914

915

916

917

918

919

920

921

922

923

924

925

926

927

928

929

930

931

932

933

934

935

936

937

938

939

940

941

942

943

944

945

946

947

948

949

950

951

952

953

954

955

956

957

958

959

960

961

962

963

964

965

966

967

968

969

970

971

972

973

974

975

976

977

978

979

980

981

982

983

984

985

986

987

988

989

990

991

992

993

994

995

996

997

998

999

1000

1001

1002

1003

1004

1005

1006

1007

1008

1009

1010

1011

1012

1013

1014

1015

1016

1017

1018

1019

1020

1021

1022

1023

1024

1025

1026

1027

1028

1029

1030

1031

1032

1033

1034

1035

1036

1037

1038

1039

1040

1041

1042

1043

1044

1045

1046

1047

1048

1049

1050

1051

1052

1053

1054

Bsn.

E. Hn.

B. Ob.

B. Guit.

Perc. Org.

Perc. Org.

El. Pno.

El. Guit.

El. Guit.

Guit.

D. Set

El. Guit.

Br.

Synth.

33

35

Bsn.

E. Hn.

B. Ob.

B. Guit.

Perc. Org.

Perc. Org.

El. Pno.

El. Guit.

El. Guit.

Guit.

D. Set

El. Guit.

Br.

Synth.

36

Bsn.

E. Hn.

B. Ob.

B. Guit.

Perc. Org.

Perc. Org.

El. Pno.

El. Guit.

El. Guit.

Guit.

D. Set

El. Guit.

Br.

Synth.

36

37

38

Bsn.

E. Hn.

B. Ob.

B. Guit.

Perc. Org.

Perc. Org.

El. Pno.

El. Guit.

El. Guit.

Guit.

D. Set

El. Guit.

Br.

Synth.

40

Bsn.

E. Hn.

B. Ob.

B. Guit.

Perc. Org.

Perc. Org.

El. Pno.

El. Guit.

El. Guit.

Guit.

D. Set

El. Guit.

Br.

Synth.

42

Bsn.

E. Hn.

B. Ob.

B. Guit.

Perc. Org.

Perc. Org.

El. Pno.

El. Guit.

El. Guit.

Guit.

D. Set

El. Guit.

Br.

43

Bsn.

E. Hn.

B. Ob.

B. Guit.

Perc. Org.

Perc. Org.

El. Pno.

El. Guit.

El. Guit.

Guit.

D. Set

El. Guit.

Br.

44

Bsn.

E. Hn.

B. Ob.

B. Guit.

Perc. Org.

Perc. Org.

El. Pno.

El. Guit.

El. Guit.

Guit.

D. Set

El. Guit.

Br.

Synth.

47

Bsn.

E. Hn.

B. Ob.

B. Guit.

Perc. Org.

Perc. Org.

El. Pno.

El. Guit.

El. Guit.

Guit.

D. Set

El. Guit.

Br.

Synth.

47

48

49

49

Bsn.

E. Hn.

B. Ob.

B. Guit.

Perc. Org.

Perc. Org.

El. Pno.

El. Guit.

El. Guit.

Guit.

D. Set

El. Guit.

Br.

Synth.

- Bsn.
- E. Hn.
- B. Ob.
- B. Guit.
- Perc. Org. (Two staves)
- Perc. Org.
- El. Pno.
- El. Guit.
- El. Guit.
- Guit.
- D. Set
- El. Guit.
- Br.
- Synth.

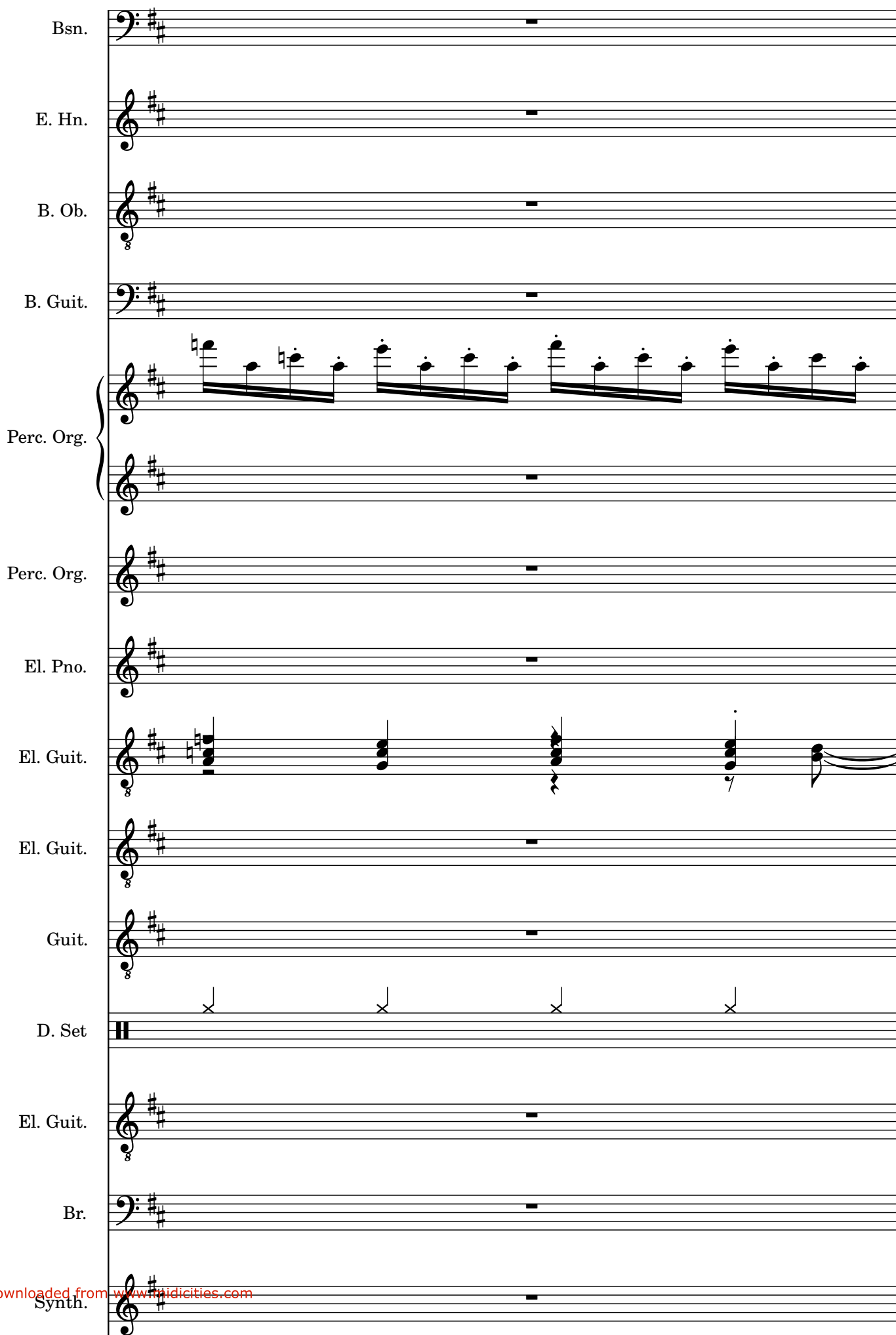

51

51

Bsn.

E. Hn.

B. Ob.

B. Guit.

Perc. Org.

Perc. Org.

El. Pno.

El. Guit.

El. Guit.

Guit.

D. Set

El. Guit.

Br.

Synth.

52

Bsn.

E. Hn.

B. Ob.

B. Guit.

Perc. Org.

Perc. Org.

El. Pno.

El. Guit.

El. Guit.

Guit.

D. Set

El. Guit.

Br.

Synth.

52

53

54

55

53

Bsn.

E. Hn.

B. Ob.

B. Guit.

Perc. Org.

Perc. Org.

El. Pno.

El. Guit.

El. Guit.

Guit.

D. Set

El. Guit.

Br.

Synth.

54

55

56

57

58

59

60

61

62

63

64

65

66

67

68

69

70

71

72

73

74

75

76

77

78

79

80

81

82

83

84

85

86

87

88

89

90

91

92

93

94

95

96

97

98

99

100

101

102

103

104

105

106

107

108

109

110

111

112

113

114

115

116

117

118

119

120

121

122

123

124

125

126

127

128

129

130

131

132

133

134

135

136

137

138

139

140

141

142

143

144

145

146

147

148

149

150

151

152

153

154

155

156

157

158

159

160

161

162

163

164

165

166

167

168

169

170

171

172

173

174

175

176

177

178

179

180

181

182

183

184

185

186

187

188

189

190

191

192

193

194

195

196

197

198

199

200

201

202

203

204

205

206

207

208

209

210

211

212

213

214

215

216

217

218

219

220

221

222

223

224

225

226

227

228

229

230

231

232

233

234

235

236

237

238

239

240

241

242

243

244

245

246

247

248

249

250

251

252

253

254

255

256

257

258

259

260

261

262

263

264

265

266

267

268

269

270

271

272

273

274

275

276

277

278

279

280

281

282

283

284

285

286

287

288

289

290

291

292

293

294

295

296

297

298

299

300

301

302

303

304

305

306

307

308

309

310

311

312

313

314

315

316

317

318

319

320

321

322

323

324

325

326

327

328

329

330

331

332

333

334

335

336

337

338

339

340

341

342

343

344

345

346

347

348

349

350

351

352

353

354

355

356

357

358

359

360

361

362

363

364

365

366

367

368

369

370

371

372

373

374

375

376

377

378

379

380

381

382

383

384

385

386

387

388

389

390

391

392

393

394

395

396

397

398

399

400

401

402

403

404

405

406

407

408

409

410

411

412

413

414

415

416

417

418

419

420

421

422

423

424

425

426

427

428

429

430

431

432

433

434

435

436

437

438

439

440

441

442

443

444

445

446

447

448

449

450

451

452

453

454

455

456

457

458

459

460

461

462

463

464

465

466

467

468

469

470

471

472

473

474

475

476

477

478

479

480

481

482

483

484

485

486

487

488

489

490

491

492

493

494

495

496

497

498

499

500

501

502

503

504

505

506

507

508

509

510

511

512

513

514

515

516

517

518

519

520

521

522

523

524

525

526

527

528

529

530

531

532

533

534

535

536

537

538

539

540

541

542

543

544

545

546

547

548

549

550

551

552

553

554

555

556

557

558

559

560

561

562

563

564

565

566

567

568

569

570

571

572

573

574

575

576

577

578

579

580

581

582

583

584

585

586

587

588

589

590

591

592

593

594

595

596

597

598

599

600

601

602

603

604

605

606

607

608

609

610

611

612

613

614

615

616

617

618

619

620

621

622

623

624

625

626

627

628

629

630

631

632

633

634

635

636

637

638

639

640

641

642

643

644

645

646

647

648

649

650

651

652

653

654

655

656

657

658

659

660

661

662

663

664

665

666

667

668

669

670

671

672

673

674

675

676

677

678

679

680

681

682

683

684

685

686

687

688

689

690

691

692

693

694

695

696

697

698

699

700

701

702

703

704

705

706

707

708

709

710

711

712

713

714

715

716

717

718

719

720

721

722

723

724

725

726

727

728

729

730

731

732

733

734

735

736

737

738

739

740

741

742

743

744

745

746

747

748

749

750

751

752

753

754

755

756

757

758

759

760

761

762

763

764

765

766

767

768

769

770

771

772

773

774

775

776

777

778

779

780

781

782

783

784

785

786

787

788

789

790

791

792

793

794

795

796

797

798

799

800

801

802

803

804

805

806

807

808

809

810

811

812

813

814

815

816

817

818

819

820

821

822

823

824

825

826

827

828

829

830

831

832

833

834

835

836

837

838

839

840

841

842

843

844

845

846

847

848

849

850

851

852

853

854

855

856

857

858

859

860

861

862

863

864

865

866

867

868

869

870

871

872

873

874

875

876

877

878

879

880

881

882

883

884

885

886

887

888

889

890

891

892

893

894

895

896

897

898

899

900

901

902

903

904

905

906

907

908

909

910

911

912

913

914

915

916

917

918

919

920

921

922

923

924

925

926

927

928

929

930

931

932

933

934

935

936

937

938

939

940

941

942

943

944

945

946

947

948

949

950

951

952

953

954

955

956

957

958

959

960

961

962

963

964

965

966

967

968

969

970

971

972

973

974

975

976

977

978

979

980

981

982

983

984

985

986

987

988

989

990

991

992

993

994

995

996

997

998

999

1000

1001

1002

1003

1004

1005

1006

1007

1008

1009

1010

1011

1012

1013

1014

1015

1016

1017

1018

1019

1020

1021

1022

1023

1024

1025

1026

1027

1028

1029

1030

1031

1032

1033

1034

1035

1036

1037

1038

1039

1040

1041

1042

1043

1044

1045

1046

1047

1048

1049

1050

1051

1052

1053

1054

1055

1056

1057

1058

1059

1060

1061

1062

1063

1064

1065

1066

1067

1068

1069

1070

1071

1072

1073

107

55

Bsn.

E. Hn.

B. Ob.

B. Guit.

Perc. Org.

Perc. Org.

El. Pno.

El. Guit.

El. Guit.

Guit.

D. Set

El. Guit.

Br.

Synth.

55

56

Bsn.

E. Hn.

B. Ob.

B. Guit.

Perc. Org.

Perc. Org.

El. Pno.

El. Guit.

El. Guit.

Guit.

D. Set

El. Guit.

Br.

Synth.

57

- Bsn.
- E. Hn.
- B. Ob.
- B. Guit.
- Perc. Org. (multiple staves)
- El. Pno.
- El. Guit. (multiple staves)
- Guit.
- D. Set
- Br.
- Synth.

58

58

Bsn.

E. Hn.

B. Ob.

B. Guit.

Perc. Org.

Perc. Org.

El. Pno.

El. Guit.

El. Guit.

Guit.

D. Set

El. Guit.

Br.

Synth.

58

59 37

Bsn.

E. Hn.

B. Ob.

B. Guit.

Perc. Org.

Perc. Org.

El. Pno.

El. Guit.

El. Guit.

Guit.

D. Set

El. Guit.

Br.

Synth.

60

Bsn.

E. Hn.

B. Ob.

B. Guit.

Perc. Org.

Perc. Org.

El. Pno.

El. Guit.

El. Guit.

Guit.

D. Set

El. Guit.

Br.

Synth.

62

62

Bsn.

E. Hn.

B. Ob.

B. Guit.

Perc. Org.

Perc. Org.

El. Pno.

El. Guit.

El. Guit.

Guit.

D. Set

El. Guit.

Br.

Synth.

- Bsn.
- E. Hn.
- B. Ob.
- B. Guit.
- Perc. Org. (Two staves)
- Perc. Org.
- El. Pno.
- El. Guit.
- El. Guit.
- Guit.
- D. Set
- El. Guit.
- Br.
- Synth.

66

- Bsn.
- E. Hn.
- B. Ob.
- B. Guit.
- Perc. Org. (Two staves)
- Perc. Org.
- El. Pno.
- El. Guit.
- El. Guit.
- Guit.
- D. Set
- El. Guit.
- Br.
- Synth.

- Bsn.
- E. Hn.
- B. Ob.
- B. Guit.
- Perc. Org. (Two staves)
- El. Pno.
- El. Guit. (Two staves)
- Guit.
- D. Set
- El. Guit.
- Br.
- Synth.

69

Bsn.

E. Hn.

B. Ob.

B. Guit.

Perc. Org.

Perc. Org.

El. Pno.

El. Guit.

El. Guit.

Guit.

D. Set

El. Guit.

Br.

Synth.

71

Bsn.

E. Hn.

B. Ob.

B. Guit.

Perc. Org.

Perc. Org.

El. Pno.

El. Guit.

El. Guit.

Guit.

D. Set

El. Guit.

Br.

Synth.

71

72

73

Bsn.

E. Hn.

B. Ob.

B. Guit.

Perc. Org.

Perc. Org.

El. Pno.

El. Guit.

El. Guit.

Guit.

D. Set

El. Guit.

Br.

Synth.

46

75

Bsn.

E. Hn.

B. Ob.

B. Guit.

Perc. Org.

Perc. Org.

El. Pno.

El. Guit.

El. Guit.

Guit.

D. Set

El. Guit.

Br.

Synth.

Downloaded from www.midicities.com

76

Bsn.

E. Hn.

B. Ob.

B. Guit.

Perc. Org.

Perc. Org.

El. Pno.

El. Guit.

El. Guit.

Guit.

D. Set

El. Guit.

Br.

Synth.

77

Bsn.

E. Hn.

B. Ob.

B. Guit.

Perc. Org.

Perc. Org.

El. Pno.

El. Guit.

El. Guit.

Guit.

D. Set

El. Guit.

Br.

Synth.

78

Bsn.

E. Hn.

B. Ob.

B. Guit.

Perc. Org.

Perc. Org.

El. Pno.

El. Guit.

El. Guit.

Guit.

D. Set

El. Guit.

Br.

79

Bsn.

E. Hn.

B. Ob.

B. Guit.

Perc. Org.

Perc. Org.

El. Pno.

El. Guit.

El. Guit.

Guit.

D. Set

El. Guit.

Br.

7 3.

81

Bsn.

E. Hn.

B. Ob.

B. Guit.

Perc. Org.

Perc. Org.

El. Pno.

El. Guit.

El. Guit.

Guit.

D. Set

El. Guit.

Br.

Synth.

84

Bsn.

E. Hn.

B. Ob.

B. Guit.

Perc. Org.

Perc. Org.

El. Pno.

El. Guit.

El. Guit.

Guit.

D. Set

El. Guit.

Br.

Synth.

84

85

86

87

88

85

- Bsn.
- E. Hn.
- B. Ob.
- B. Guit.
- Perc. Org. (Percussion and Organ)
- Perc. Org.
- El. Pno.
- El. Guit.
- El. Guit.
- Guit.
- D. Set
- El. Guit.
- Br.
- Synth.

86

Bsn.

E. Hn.

B. Ob.

B. Guit.

Perc. Org.

Perc. Org.

El. Pno.

El. Guit.

El. Guit.

Guit.

D. Set

El. Guit.

Br.

Synth.

87

55

Bsn.

E. Hn.

B. Ob.

B. Guit.

Perc. Org.

Perc. Org.

El. Pno.

El. Guit.

El. Guit.

Guit.

D. Set

El. Guit.

Br.

Synth.

88

Bsn.

E. Hn.

B. Ob.

B. Guit.

Perc. Org.

Perc. Org.

El. Pno.

El. Guit.

El. Guit.

Guit.

D. Set

El. Guit.

Br.

Synth.

Pdf downloaded from www.midicities.com
 Synth. 

90

Bsn.

E. Hn.

B. Ob.

B. Guit.

Perc. Org.

Perc. Org.

El. Pno.

El. Guit.

El. Guit.

Guit.

D. Set

El. Guit.

Br.

Synth.

91

92

93

91

Bsn.

E. Hn.

B. Ob.

B. Guit.

Perc. Org.

Perc. Org.

El. Pno.

El. Guit.

El. Guit.

Guit.

D. Set

El. Guit.

Br.

Synth.

91

92

93

94

- Bsn.
- E. Hn.
- B. Ob.
- B. Guit.
- Perc. Org. (3 staves)
- El. Pno.
- El. Guit. (2 staves)
- Guit.
- D. Set
- El. Guit.
- Br.
- Synth.

93

Bsn.

E. Hn.

B. Ob.

B. Guit.

Perc. Org.

Perc. Org.

El. Pno.

El. Guit.

El. Guit.

Guit.

D. Set

El. Guit.

Br.

Synth.

93

94

Bsn.

E. Hn.

B. Ob.

B. Guit.

Perc. Org.

Perc. Org.

El. Pno.

El. Guit.

El. Guit.

Guit.

D. Set

El. Guit.

Br.

Synth.

94

95

95

Bsn.

E. Hn.

B. Ob.

B. Guit.

Perc. Org.

Perc. Org.

El. Pno.

El. Guit.

El. Guit.

Guit.

D. Set

El. Guit.

Br.

Synth.

63

98

♩ = 123

♩ = 117

- Bsn.
- E. Hn.
- B. Ob.
- B. Guit.
- Perc. Org. (multiple staves)
- El. Pno.
- El. Guit. (multiple staves)
- Guit.
- D. Set
- Br.
- Synth.

The score includes various musical notations such as treble and bass clefs, key signatures (two sharps), time signatures (123 and 117), and specific performance instructions like triplets (3) and slurs. The D. Set part features complex rhythmic patterns with x marks indicating specific drum hits.

99

♩ = 116

Pdf downloaded from www.thidicities.com
 Synth. 

101

- Bsn.
- E. Hn.
- B. Ob.
- B. Guit.
- Perc. Org. (Percussion Organ, 3 staves)
- Perc. Org.
- El. Pno.
- El. Guit.
- El. Guit.
- Guit.
- D. Set
- El. Guit.
- Br.

Score for page 102, featuring the following instruments and parts:

- Bsn. (Bassoon): Rest.
- E. Hn. (English Horn): Rest.
- B. Ob. (Bassoon): Rest.
- B. Guit. (Bass Guitar): Active part with triplets and eighth notes.
- Perc. Org. (Percussion Organ): Active part with triplets and eighth notes.
- Perc. Org. (Percussion Organ): Rest.
- El. Pno. (Electric Piano): Rest.
- El. Guit. (Electric Guitar): Active part with triplets and eighth notes.
- El. Guit. (Electric Guitar): Active part with triplets and eighth notes.
- Guit. (Guitar): Rest.
- D. Set (Drum Set): Active part with eighth notes and rests.
- El. Guit. (Electric Guitar): Rest.
- Br. (Baritone): Rest.
- Synth (Synthesizer): Rest.

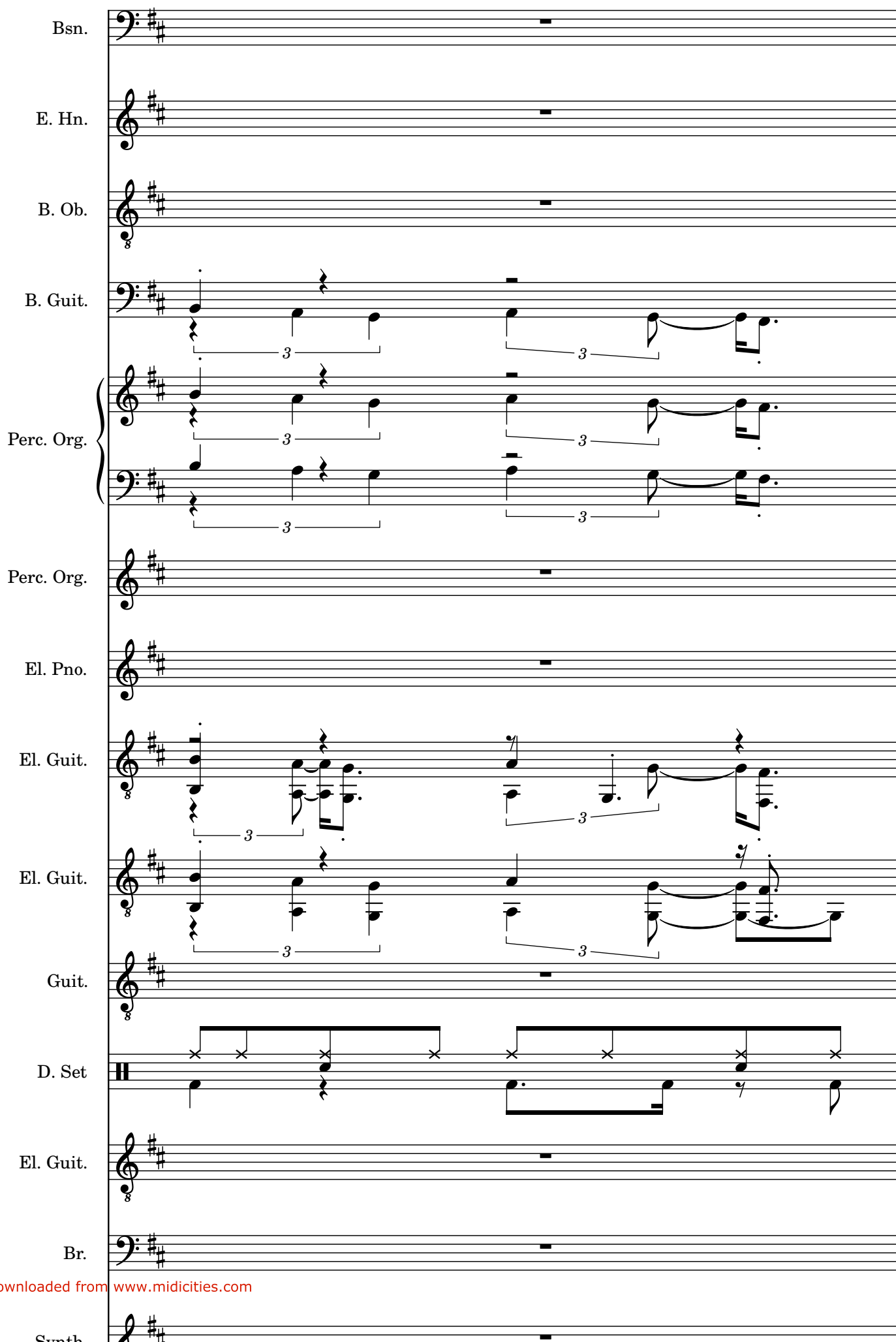

103

- Bsn.
- E. Hn.
- B. Ob.
- B. Guit.
- Perc. Org. (Percussion and Organ)
- Perc. Org.
- El. Pno.
- El. Guit.
- El. Guit.
- Guit.
- D. Set
- El. Guit.
- Br.

The score includes various musical notations such as treble and bass clefs, key signatures (two sharps), time signatures, and specific performance instructions like triplets and slurs.

104

Bsn.

E. Hn.

B. Ob.

B. Guit.

Perc. Org.

Perc. Org.

El. Pno.

El. Guit.

El. Guit.

Guit.

D. Set

El. Guit.

Br.

Synth.

105

- Bsn.
- E. Hn.
- B. Ob.
- B. Guit.
- Perc. Org. (3 staves)
- Perc. Org.
- El. Pno.
- El. Guit.
- El. Guit.
- Guit.
- D. Set
- El. Guit.
- Br.

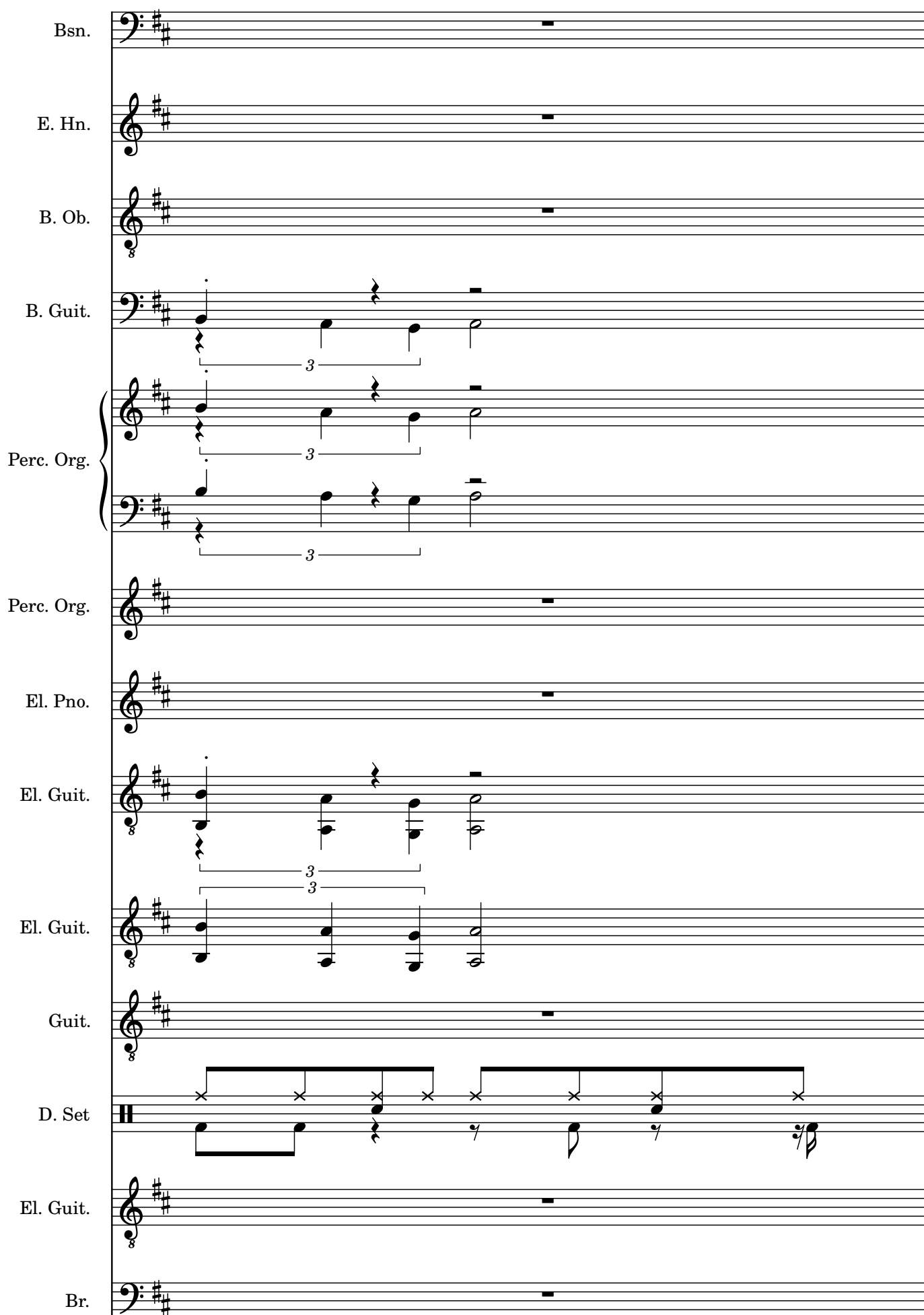

- Bsn.
- E. Hn.
- B. Ob.
- B. Guit.
- Perc. Org. (Percussion Organ, 3 staves)
- Perc. Org.
- El. Pno.
- El. Guit. (Electric Guitar, 3 staves)
- Guit.
- D. Set (Drum Set)
- El. Guit.
- Br.
- Synth

107

- Bsn.
- E. Hn.
- B. Ob.
- B. Guit.
- Perc. Org. (Percussion and Organ)
- Perc. Org.
- El. Pno.
- El. Guit.
- El. Guit.
- Guit.
- D. Set
- El. Guit.
- Br.

108

Bsn.

E. Hn.

B. Ob.

B. Guit.

Perc. Org.

Perc. Org.

El. Pno.

El. Guit.

El. Guit.

Guit.

D. Set

El. Guit.

Br.

Synth.

109

Bsn.

E. Hn.

B. Ob.

B. Guit.

Perc. Org.

Perc. Org.

El. Pno.

El. Guit.

El. Guit.

Guit.

D. Set

El. Guit.

Br.

110

Bsn.

E. Hn.

B. Ob.

B. Guit.

Perc. Org.

Perc. Org.

El. Pno.

El. Guit.

El. Guit.

Guit.

D. Set

El. Guit.

Br.

Synth

111

112

113

111

Bsn.

E. Hn.

B. Ob.

B. Guit.

Perc. Org.

Perc. Org.

El. Pno.

El. Guit.

El. Guit.

Guit.

D. Set

El. Guit.

Br.

111

112

113

114

115

116

117

118

119

120

121

122

123

124

125

126

127

128

129

130

131

132

133

134

135

136

137

138

139

140

141

142

143

144

145

146

147

148

149

150

151

152

153

154

155

156

157

158

159

160

161

162

163

164

165

166

167

168

169

170

171

172

173

174

175

176

177

178

179

180

181

182

183

184

185

186

187

188

189

190

191

192

193

194

195

196

197

198

199

200

201

202

203

204

205

206

207

208

209

210

211

212

213

214

215

216

217

218

219

220

221

222

223

224

225

226

227

228

229

230

231

232

233

234

235

236

237

238

239

240

241

242

243

244

245

246

247

248

249

250

251

252

253

254

255

256

257

258

259

260

261

262

263

264

265

266

267

268

269

270

271

272

273

274

275

276

277

278

279

280

281

282

283

284

285

286

287

288

289

290

291

292

293

294

295

296

297

298

299

300

301

302

303

304

305

306

307

308

309

310

311

312

313

314

315

316

317

318

319

320

321

322

323

324

325

326

327

328

329

330

331

332

333

334

335

336

337

338

339

340

341

342

343

344

345

346

347

348

349

350

351

352

353

354

355

356

357

358

359

360

361

362

363

364

365

366

367

368

369

370

371

372

373

374

375

376

377

378

379

380

381

382

383

384

385

386

387

388

389

390

391

392

393

394

395

396

397

398

399

400

401

402

403

404

405

406

407

408

409

410

411

412

413

414

415

416

417

418

419

420

421

422

423

424

425

426

427

428

429

430

431

432

433

434

435

436

437

438

439

440

441

442

443

444

445

446

447

448

449

450

451

452

453

454

455

456

457

458

459

460

461

462

463

464

465

466

467

468

469

470

471

472

473

474

475

476

477

478

479

480

481

482

483

484

485

486

487

488

489

490

491

492

493

494

495

496

497

498

499

500

501

502

503

504

505

506

507

508

509

510

511

512

513

514

515

516

517

518

519

520

521

522

523

524

525

526

527

528

529

530

531

532

533

534

535

536

537

538

539

540

541

542

543

544

545

546

547

548

549

550

551

552

553

554

555

556

557

558

559

560

561

562

563

564

565

566

567

568

569

570

571

572

573

574

575

576

577

578

579

580

581

582

583

584

585

586

587

588

589

590

591

592

593

594

595

596

597

598

599

600

601

602

603

604

605

606

607

608

609

610

611

612

613

614

615

616

617

618

619

620

621

622

623

624

625

626

627

628

629

630

631

632

633

634

635

636

637

638

639

640

641

642

643

644

645

646

647

648

649

650

651

652

653

654

655

656

657

658

659

660

661

662

663

664

665

666

667

668

669

670

671

672

673

674

675

676

677

678

679

680

681

682

683

684

685

686

687

688

689

690

691

692

693

694

695

696

697

698

699

700

701

702

703

704

705

706

707

708

709

710

711

712

713

714

715

716

717

718

719

720

721

722

723

724

725

726

727

728

729

730

731

732

733

734

735

736

737

738

739

740

741

742

743

744

745

746

747

748

749

750

751

752

753

754

755

756

757

758

759

760

761

762

763

764

765

766

767

768

769

770

771

772

773

774

775

776

777

778

779

780

781

782

783

784

785

786

787

788

789

790

791

792

793

794

795

796

797

798

799

800

801

802

803

804

805

806

807

808

809

810

811

812

813

814

815

816

817

818

819

820

821

822

823

824

825

826

827

828

829

830

831

832

833

834

835

836

837

838

839

840

841

842

843

844

845

846

847

848

849

850

851

852

853

854

855

856

857

858

859

860

861

862

863

864

865

866

867

868

869

870

871

872

873

874

875

876

877

878

879

880

881

882

883

884

885

886

887

888

889

890

891

892

893

894

895

896

897

898

899

900

901

902

903

904

905

906

907

908

909

910

911

912

913

914

915

916

917

918

919

920

921

922

923

924

925

926

927

928

929

930

931

932

933

934

935

936

937

938

939

940

941

942

943

944

945

946

947

948

949

950

951

952

953

954

955

956

957

958

959

960

961

962

963

964

965

966

967

968

969

970

971

972

973

974

975

976

977

978

979

980

981

982

983

984

985

986

987

988

989

990

991

992

993

994

995

996

997

998

999

1000

112

112

113

114

115

116

117

118

119

120

121

122

123

124

125

126

127

128

129

130

131

132

133

134

135

136

137

138

139

140

141

142

143

144

145

146

147

148

149

150

151

152

153

154

155

156

157

158

159

160

161

162

163

164

165

166

167

168

169

170

171

172

173

174

175

176

177

178

179

180

181

182

183

184

185

186

187

188

189

190

191

192

193

194

195

196

197

198

199

200

201

202

203

204

205

206

207

208

209

210

211

212

213

214

215

216

217

218

219

220

221

222

223

224

225

226

227

228

229

230

231

232

233

234

235

236

237

238

239

240

241

242

243

244

245

246

247

248

249

250

251

252

253

254

255

256

257

258

259

260

261

262

263

264

265

266

267

268

269

270

271

272

273

274

275

276

277

278

279

280

281

282

283

284

285

286

287

288

289

290

291

292

293

294

295

296

297

298

299

300

301

302

303

304

305

306

307

308

309

310

311

312

313

314

315

316

317

318

319

320

321

322

323

324

325

326

327

328

329

330

331

332

333

334

335

336

337

338

339

340

341

342

343

344

345

346

347

348

349

350

351

352

353

354

355

356

357

358

359

360

361

362

363

364

365

366

367

368

369

370

371

372

373

374

375

376

377

378

379

380

381

382

383

384

385

386

387

388

389

390

391

392

393

394

395

396

397

398

399

400

401

402

403

404

405

406

407

408

409

410

411

412

413

414

415

416

417

418

419

420

421

422

423

424

425

426

427

428

429

430

431

432

433

434

435

436

437

438

439

440

441

442

443

444

445

446

447

448

449

450

451

452

453

454

455

456

457

458

459

460

461

462

463

464

465

466

467

468

469

470

471

472

473

474

475

476

477

478

479

480

481

482

483

484

485

486

487

488

489

490

491

492

493

494

495

496

497

498

499

500

501

502

503

504

505

506

507

508

509

510

511

512

513

514

515

516

517

518

519

520

521

522

523

524

525

526

527

528

529

530

531

532

533

534

535

536

537

538

539

540

541

542

543

544

545

546

547

548

549

550

551

552

553

554

555

556

557

558

559

560

561

562

563

564

565

566

567

568

569

570

571

572

573

574

575

576

577

578

579

580

581

582

583

584

585

586

587

588

589

590

591

592

593

594

595

596

597

598

599

600

601

602

603

604

605

606

607

608

609

610

611

612

613

614

615

616

617

618

619

620

621

622

623

624

625

626

627

628

629

630

631

632

633

634

635

636

637

638

639

640

641

642

643

644

645

646

647

648

649

650

651

652

653

654

655

656

657

658

659

660

661

662

663

664

665

666

667

668

669

670

671

672

673

674

675

676

677

678

679

680

681

682

683

684

685

686

687

688

689

690

691

692

693

694

695

696

697

698

699

700

701

702

703

704

705

706

707

708

709

710

711

712

713

714

715

716

717

718

719

720

721

722

723

724

725

726

727

728

729

730

731

732

733

734

735

736

737

738

739

740

741

742

743

744

745

746

747

748

749

750

751

752

753

754

755

756

757

758

759

760

761

762

763

764

765

766

767

768

769

770

771

772

773

774

775

776

777

778

779

780

781

782

783

784

785

786

787

788

789

790

791

792

793

794

795

796

797

798

799

800

801

802

803

804

805

806

807

808

809

810

811

812

813

814

815

816

817

818

819

820

821

822

823

824

825

826

827

828

829

830

831

832

833

834

835

836

837

838

839

840

841

842

843

844

845

846

847

848

849

850

851

852

853

854

855

856

857

858

859

860

861

862

863

864

865

866

867

868

869

870

871

872

873

874

875

876

877

878

879

880

881

882

883

884

885

886

887

888

889

890

891

892

893

894

895

896

897

898

899

900

901

902

903

904

905

906

907

908

909

910

911

912

913

914

915

916

917

918

919

920

921

922

923

924

925

926

927

928

929

930

931

932

933

934

935

936

937

938

939

940

941

942

943

944

945

946

947

948

949

950

951

952

953

954

955

956

957

958

959

960

961

962

963

964

965

966

967

968

969

970

971

972

973

974

975

976

977

978

979

980

981

982

983

984

985

986

987

988

989

990

991

992

993

994

995

996

997

998

999

1000

1001

1002

1003

1004

1005

1006

1007

1008

1009

1010

1011

1012

1013

1014

1015

1016

1017

1018

1019

1020

1021

1022

1023

1024

1025

1026

1027

1028

1029

1030

1031

1032

1033

1034

1035

1036

1037

1038

1039

1040

1041

1042

1043

1044

1045

1046

1047

1048

1049

1050

1051

1052

1053

1054

1055

1056

1057

1058

1059

1060

1061

1062

1063

1064

1065

1066

1067

1068

1069

1070

1071

1072

1073

1074

1075

1076

1077

1078

1079

1080

1081

1082

1083

1084

1085

1086

1087

1088

1089

1090

1091

1092

1093

1094

1095

1096

1097

1098

1099

1100

1101

1102

1103

1104

1105

1106

1107

1108

1109

1110

1111

1112

1113

1114

1115

1116

1117

1118

1119

1120

1121

1122

1123

1124</

113

Bsn.

E. Hn.

B. Ob.

B. Guit.

Perc. Org.

Perc. Org.

El. Pno.

El. Guit.

El. Guit.

Guit.

D. Set

El. Guit.

Br.

114

Bsn.

E. Hn.

B. Ob.

B. Guit.

Perc. Org.

Perc. Org.

El. Pno.

El. Guit.

El. Guit.

Guit.

D. Set

El. Guit.

Br.

Synth

115

115

Bsn.

E. Hn.

B. Ob.

B. Guit.

Perc. Org.

Perc. Org.

El. Pno.

El. Guit.

El. Guit.

Guit.

D. Set

El. Guit.

Br.

116

Bsn.

E. Hn.

B. Ob.

B. Guit.

Perc. Org.

Perc. Org.

El. Pno.

El. Guit.

El. Guit.

Guit.

D. Set

El. Guit.

Br.

Synth.

The musical score for page 116 features the following instruments and their parts:

- Perc. Org. (Percussion Organ):** Plays a whole rest.
- El. Pno. (Electric Piano):** Plays a whole rest.
- Guit. (Guitar):** Plays a whole rest.
- El. Guit. (Electric Guitar):** Plays a whole rest.
- Br. (Bass):** Plays a whole rest.
- Synth. (Synthesizer):** Plays a whole rest.

117

Bsn.

E. Hn.

B. Ob.

B. Guit.

Perc. Org.

Perc. Org.

El. Pno.

El. Guit.

El. Guit.

Guit.

D. Set

El. Guit.

Br.

118

119

- Bsn.** (Bassoon): Bass clef, key signature of two sharps (F# and C#).
- E. Hn.** (English Horn): Treble clef, key signature of two sharps (F# and C#).
- B. Ob.** (Bass Oboe): Treble clef, key signature of two sharps (F# and C#).
- B. Guit.** (Bass Guitar): Bass clef, key signature of two sharps (F# and C#).
- Perc. Org.** (Percussion Organ): Treble and Bass clefs, key signature of two sharps (F# and C#).
- Perc. Org.** (Percussion Organ): Treble clef, key signature of two sharps (F# and C#).
- El. Pno.** (Electric Piano): Treble clef, key signature of two sharps (F# and C#).
- El. Guit.** (Electric Guitar): Treble clef, key signature of two sharps (F# and C#).
- El. Guit.** (Electric Guitar): Treble clef, key signature of two sharps (F# and C#).
- Guit.** (Guitar): Treble clef, key signature of two sharps (F# and C#).
- D. Set** (Drum Set): Drum notation.
- El. Guit.** (Electric Guitar): Treble clef, key signature of two sharps (F# and C#).
- Br.** (Brass): Bass clef, key signature of two sharps (F# and C#).

- Bsn.
- E. Hn.
- B. Ob.
- B. Guit.
- Perc. Org. (Grand Staff)
- Perc. Org.
- El. Pno.
- El. Guit.
- El. Guit.
- Guit.
- D. Set
- El. Guit.
- Br.
- Synth.

121

Bsn.

E. Hn.

B. Ob.

B. Guit.

Perc. Org.

Perc. Org.

El. Pno.

El. Guit.

El. Guit.

Guit.

D. Set

El. Guit.

Br.

Synth.

Bsn.

E. Hn.

B. Ob.

B. Guit.

Perc. Org.

Perc. Org.

El. Pno.

El. Guit.

El. Guit.

Guit.

D. Set

El. Guit.

Br.

Synth.

123

- Bsn.
- E. Hn.
- B. Ob.
- B. Guit.
- Perc. Org. (Percussion Organ, 2 staves)
- El. Pno.
- El. Guit.
- Guit.
- D. Set
- El. Guit.
- Br.
- Synth

- Bsn.
- E. Hn.
- B. Ob.
- B. Guit.
- Perc. Org. (Left Hand)
- Perc. Org. (Right Hand)
- El. Pno.
- El. Guit. (Top)
- El. Guit. (Bottom)
- Guit.
- D. Set
- El. Guit. (Bottom)
- Br.
- Synth.

The score includes various musical notations such as treble and bass clefs, key signatures (two sharps), time signatures, and specific performance instructions like triplets (marked '3') and slurs. The D. Set part features a complex rhythmic pattern with 'x' marks indicating specific notes or rests.

Pdf downloaded from www.midicities.com

- Bsn.
- E. Hn.
- B. Ob.
- B. Guit.
- Perc. Org. (Percussion Organ, 3 parts)
- Perc. Org. (Percussion Organ, 1 part)
- El. Pno.
- El. Guit. (Electric Guitar, 8)
- El. Guit. (Electric Guitar, 8)
- Guit. (Guitar, 8)
- D. Set (Drum Set)
- El. Guit. (Electric Guitar, 8)
- Br.
- Synth.

127

Bsn.

E. Hn.

B. Ob.

B. Guit.

Perc. Org.

Perc. Org.

El. Pno.

El. Guit.

El. Guit.

Guit.

D. Set

El. Guit.

Br.

Synth

128

Bsn.

E. Hn.

B. Ob.

B. Guit.

Perc. Org.

Perc. Org.

El. Pno.

El. Guit.

El. Guit.

Guit.

D. Set

El. Guit.

Br.

Synth.

128

129

130

131

132

133

134

135

136

137

138

139

140

141

142

143

144

145

146

147

148

149

150

151

152

153

154

155

156

157

158

159

160

161

162

163

164

165

166

167

168

169

170

171

172

173

174

175

176

177

178

179

180

181

182

183

184

185

186

187

188

189

190

191

192

193

194

195

196

197

198

199

200

201

202

203

204

205

206

207

208

209

210

211

212

213

214

215

216

217

218

219

220

221

222

223

224

225

226

227

228

229

230

231

232

233

234

235

236

237

238

239

240

241

242

243

244

245

246

247

248

249

250

251

252

253

254

255

256

257

258

259

260

261

262

263

264

265

266

267

268

269

270

271

272

273

274

275

276

277

278

279

280

281

282

283

284

285

286

287

288

289

290

291

292

293

294

295

296

297

298

299

300

301

302

303

304

305

306

307

308

309

310

311

312

313

314

315

316

317

318

319

320

321

322

323

324

325

326

327

328

329

330

331

332

333

334

335

336

337

338

339

340

341

342

343

344

345

346

347

348

349

350

351

352

353

354

355

356

357

358

359

360

361

362

363

364

365

366

367

368

369

370

371

372

373

374

375

376

377

378

379

380

381

382

383

384

385

386

387

388

389

390

391

392

393

394

395

396

397

398

399

400

401

402

403

404

405

406

407

408

409

410

411

412

413

414

415

416

417

418

419

420

421

422

423

424

425

426

427

428

429

430

431

432

433

434

435

436

437

438

439

440

441

442

443

444

445

446

447

448

449

450

451

452

453

454

455

456

457

458

459

460

461

462

463

464

465

466

467

468

469

470

471

472

473

474

475

476

477

478

479

480

481

482

483

484

485

486

487

488

489

490

491

492

493

494

495

496

497

498

499

500

501

502

503

504

505

506

507

508

509

510

511

512

513

514

515

516

517

518

519

520

521

522

523

524

525

526

527

528

529

530

531

532

533

534

535

536

537

538

539

540

541

542

543

544

545

546

547

548

549

550

551

552

553

554

555

556

557

558

559

560

561

562

563

564

565

566

567

568

569

570

571

572

573

574

575

576

577

578

579

580

581

582

583

584

585

586

587

588

589

590

591

592

593

594

595

596

597

598

599

600

601

602

603

604

605

606

607

608

609

610

611

612

613

614

615

616

617

618

619

620

621

622

623

624

625

626

627

628

629

630

631

632

633

634

635

636

637

638

639

640

641

642

643

644

645

646

647

648

649

650

651

652

653

654

655

656

657

658

659

660

661

662

663

664

665

666

667

668

669

670

671

672

673

674

675

676

677

678

679

680

681

682

683

684

685

686

687

688

689

690

691

692

693

694

695

696

697

698

699

700

701

702

703

704

705

706

707

708

709

710

711

712

713

714

715

716

717

718

719

720

721

722

723

724

725

726

727

728

729

730

731

732

733

734

735

736

737

738

739

740

741

742

743

744

745

746

747

748

749

750

751

752

753

754

755

756

757

758

759

760

761

762

763

764

765

766

767

768

769

770

771

772

773

774

775

776

777

778

779

780

781

782

783

784

785

786

787

788

789

790

791

792

793

794

795

796

797

798

799

800

801

802

803

804

805

806

807

808

809

810

811

812

813

814

815

816

817

818

819

820

821

822

823

824

825

826

827

828

829

830

831

832

833

834

835

836

837

838

839

840

841

842

843

844

845

846

847

848

849

850

851

852

853

854

855

856

857

858

859

860

861

862

863

864

865

866

867

868

869

870

871

872

873

874

875

876

877

878

879

880

881

882

883

884

885

886

887

888

889

890

891

892

893

894

895

896

897

898

899

900

901

902

903

904

905

906

907

908

909

910

911

912

913

914

915

916

917

918

919

920

921

922

923

924

925

926

927

928

929

930

931

932

933

934

935

936

937

938

939

940

941

942

943

944

945

946

947

948

949

950

951

952

953

954

955

956

957

958

959

960

961

962

963

964

965

966

967

968

969

970

971

972

973

974

975

976

977

978

979

980

981

982

983

984

985

986

987

988

989

990

991

992

993

994

995

996

997

998

999

1000

129

Bsn.

E. Hn.

B. Ob.

B. Guit.

Perc. Org.

Perc. Org.

El. Pno.

El. Guit.

El. Guit.

Guit.

D. Set

El. Guit.

Br.

Synth.

130

Bsn.

E. Hn.

B. Ob.

B. Guit.

Perc. Org.

Perc. Org.

El. Pno.

El. Guit.

El. Guit.

Guit.

D. Set

El. Guit.

Br.

Synth.

Downloaded from www.midcities.com

131

Bsn.

E. Hn.

B. Ob.

B. Guit.

Perc. Org.

Perc. Org.

El. Pno.

El. Guit.

El. Guit.

Guit.

D. Set

El. Guit.

Br.

Synth

132

Bsn.

E. Hn.

B. Ob.

B. Guit.

Perc. Org.

Perc. Org.

El. Pno.

El. Guit.

El. Guit.

Guit.

D. Set

El. Guit.

Br.

Synth.

132

133

134

135

136

137

138

139

140

141

142

143

144

145

146

147

148

149

150

151

152

153

154

155

156

157

158

159

160

161

162

163

164

165

166

167

168

169

170

171

172

173

174

175

176

177

178

179

180

181

182

183

184

185

186

187

188

189

190

191

192

193

194

195

196

197

198

199

200

201

202

203

204

205

206

207

208

209

210

211

212

213

214

215

216

217

218

219

220

221

222

223

224

225

226

227

228

229

230

231

232

233

234

235

236

237

238

239

240

241

242

243

244

245

246

247

248

249

250

251

252

253

254

255

256

257

258

259

260

261

262

263

264

265

266

267

268

269

270

271

272

273

274

275

276

277

278

279

280

281

282

283

284

285

286

287

288

289

290

291

292

293

294

295

296

297

298

299

300

301

302

303

304

305

306

307

308

309

310

311

312

313

314

315

316

317

318

319

320

321

322

323

324

325

326

327

328

329

330

331

332

333

334

335

336

337

338

339

340

341

342

343

344

345

346

347

348

349

350

351

352

353

354

355

356

357

358

359

360

361

362

363

364

365

366

367

368

369

370

371

372

373

374

375

376

377

378

379

380

381

382

383

384

385

386

387

388

389

390

391

392

393

394

395

396

397

398

399

400

401

402

403

404

405

406

407

408

409

410

411

412

413

414

415

416

417

418

419

420

421

422

423

424

425

426

427

428

429

430

431

432

433

434

435

436

437

438

439

440

441

442

443

444

445

446

447

448

449

450

451

452

453

454

455

456

457

458

459

460

461

462

463

464

465

466

467

468

469

470

471

472

473

474

475

476

477

478

479

480

481

482

483

484

485

486

487

488

489

490

491

492

493

494

495

496

497

498

499

500

501

502

503

504

505

506

507

508

509

510

511

512

513

514

515

516

517

518

519

520

521

522

523

524

525

526

527

528

529

530

531

532

533

534

535

536

537

538

539

540

541

542

543

544

545

546

547

548

549

550

551

552

553

554

555

556

557

558

559

560

561

562

563

564

565

566

567

568

569

570

571

572

573

574

575

576

577

578

579

580

581

582

583

584

585

586

587

588

589

590

591

592

593

594

595

596

597

598

599

600

601

602

603

604

605

606

607

608

609

610

611

612

613

614

615

616

617

618

619

620

621

622

623

624

625

626

627

628

629

630

631

632

633

634

635

636

637

638

639

640

641

642

643

644

645

646

647

648

649

650

651

652

653

654

655

656

657

658

659

660

661

662

663

664

665

666

667

668

669

670

671

672

673

674

675

676

677

678

679

680

681

682

683

684

685

686

687

688

689

690

691

692

693

694

695

696

697

698

699

700

701

702

703

704

705

706

707

708

709

710

711

712

713

714

715

716

717

718

719

720

721

722

723

724

725

726

727

728

729

730

731

732

733

734

735

736

737

738

739

740

741

742

743

744

745

746

747

748

749

750

751

752

753

754

755

756

757

758

759

760

761

762

763

764

765

766

767

768

769

770

771

772

773

774

775

776

777

778

779

780

781

782

783

784

785

786

787

788

789

790

791

792

793

794

795

796

797

798

799

800

801

802

803

804

805

806

807

808

809

810

811

812

813

814

815

816

817

818

819

820

821

822

823

824

825

826

827

828

829

830

831

832

833

834

835

836

837

838

839

840

841

842

843

844

845

846

847

848

849

850

851

852

853

854

855

856

857

858

859

860

861

862

863

864

865

866

867

868

869

870

871

872

873

874

875

876

877

878

879

880

881

882

883

884

885

886

887

888

889

890

891

892

893

894

895

896

897

898

899

900

901

902

903

904

905

906

907

908

909

910

911

912

913

914

915

916

917

918

919

920

921

922

923

924

925

926

927

928

929

930

931

932

933

934

935

936

937

938

939

940

941

942

943

944

945

946

947

948

949

950

951

952

953

954

955

956

957

958

959

960

961

962

963

964

965

966

967

968

969

970

971

972

973

974

975

976

977

978

979

980

981

982

983

984

985

986

987

988

989

990

991

992

993

994

995

996

997

998

999

1000

133

Bsn.

E. Hn.

B. Ob.

B. Guit.

Perc. Org.

Perc. Org.

El. Pno.

El. Guit.

El. Guit.

Guit.

D. Set

El. Guit.

Br.

Synth.

134

Bsn.

E. Hn.

B. Ob.

B. Guit.

Perc. Org.

Perc. Org.

El. Pno.

El. Guit.

El. Guit.

Guit.

D. Set

El. Guit.

Br.

Synth.

135

Bsn.

E. Hn.

B. Ob.

B. Guit.

Perc. Org.

Perc. Org.

El. Pno.

El. Guit.

El. Guit.

Guit.

D. Set

El. Guit.

Br.

Synth

136

Bsn.

E. Hn.

B. Ob.

B. Guit.

Perc. Org.

Perc. Org.

El. Pno.

El. Guit.

El. Guit.

Guit.

D. Set

El. Guit.

Br.

Synth.

136

102

137

Bsn.

E. Hn.

B. Ob.

B. Guit.

Perc. Org.

Perc. Org.

El. Pno.

El. Guit.

El. Guit.

Guit.

D. Set

El. Guit.

Br.

Synth.

138

Bsn.

E. Hn.

B. Ob.

B. Guit.

Perc. Org.

Perc. Org.

El. Pno.

El. Guit.

El. Guit.

Guit.

D. Set

El. Guit.

Br.

Synth.

139

Bsn.

E. Hn.

B. Ob.

B. Guit.

Perc. Org.

Perc. Org.

El. Pno.

El. Guit.

El. Guit.

Guit.

D. Set

El. Guit.

Br.

Synth

105

140

Bsn.

E. Hn.

B. Ob.

B. Guit.

Perc. Org.

Perc. Org.

El. Pno.

El. Guit.

El. Guit.

Guit.

D. Set

El. Guit.

Br.

Synth.

140

141

142

143

144

145

146

147

148

149

150

151

152

153

154

155

156

157

158

159

160

161

162

163

164

165

166

167

168

169

170

171

172

173

174

175

176

177

178

179

180

181

182

183

184

185

186

187

188

189

190

191

192

193

194

195

196

197

198

199

200

201

202

203

204

205

206

207

208

209

210

211

212

213

214

215

216

217

218

219

220

221

222

223

224

225

226

227

228

229

230

231

232

233

234

235

236

237

238

239

240

241

242

243

244

245

246

247

248

249

250

251

252

253

254

255

256

257

258

259

260

261

262

263

264

265

266

267

268

269

270

271

272

273

274

275

276

277

278

279

280

281

282

283

284

285

286

287

288

289

290

291

292

293

294

295

296

297

298

299

300

301

302

303

304

305

306

307

308

309

310

311

312

313

314

315

316

317

318

319

320

321

322

323

324

325

326

327

328

329

330

331

332

333

334

335

336

337

338

339

340

341

342

343

344

345

346

347

348

349

350

351

352

353

354

355

356

357

358

359

360

361

362

363

364

365

366

367

368

369

370

371

372

373

374

375

376

377

378

379

380

381

382

383

384

385

386

387

388

389

390

391

392

393

394

395

396

397

398

399

400

401

402

403

404

405

406

407

408

409

410

411

412

413

414

415

416

417

418

419

420

421

422

423

424

425

426

427

428

429

430

431

432

433

434

435

436

437

438

439

440

441

442

443

444

445

446

447

448

449

450

451

452

453

454

455

456

457

458

459

460

461

462

463

464

465

466

467

468

469

470

471

472

473

474

475

476

477

478

479

480

481

482

483

484

485

486

487

488

489

490

491

492

493

494

495

496

497

498

499

500

501

502

503

504

505

506

507

508

509

510

511

512

513

514

515

516

517

518

519

520

521

522

523

524

525

526

527

528

529

530

531

532

533

534

535

536

537

538

539

540

541

542

543

544

545

546

547

548

549

550

551

552

553

554

555

556

557

558

559

560

561

562

563

564

565

566

567

568

569

570

571

572

573

574

575

576

577

578

579

580

581

582

583

584

585

586

587

588

589

590

591

592

593

594

595

596

597

598

599

600

601

602

603

604

605

606

607

608

609

610

611

612

613

614

615

616

617

618

619

620

621

622

623

624

625

626

627

628

629

630

631

632

633

634

635

636

637

638

639

640

641

642

643

644

645

646

647

648

649

650

651

652

653

654

655

656

657

658

659

660

661

662

663

664

665

666

667

668

669

670

671

672

673

674

675

676

677

678

679

680

681

682

683

684

685

686

687

688

689

690

691

692

693

694

695

696

697

698

699

700

701

702

703

704

705

706

707

708

709

710

711

712

713

714

715

716

717

718

719

720

721

722

723

724

725

726

727

728

729

730

731

732

733

734

735

736

737

738

739

740

741

742

743

744

745

746

747

748

749

750

751

752

753

754

755

756

757

758

759

760

761

762

763

764

765

766

767

768

769

770

771

772

773

774

775

776

777

778

779

780

781

782

783

784

785

786

787

788

789

790

791

792

793

794

795

796

797

798

799

800

801

802

803

804

805

806

807

808

809

810

811

812

813

814

815

816

817

818

819

820

821

822

823

824

825

826

827

828

829

830

831

832

833

834

835

836

837

838

839

840

841

842

843

844

845

846

847

848

849

850

851

852

853

854

855

856

857

858

859

860

861

862

863

864

865

866

867

868

869

870

871

872

873

874

875

876

877

878

879

880

881

882

883

884

885

886

887

888

889

890

891

892

893

894

895

896

897

898

899

900

901

902

903

904

905

906

907

908

909

910

911

912

913

914

915

916

917

918

919

920

921

922

923

924

925

926

927

928

929

930

931

932

933

934

935

936

937

938

939

940

941

942

943

944

945

946

947

948

949

950

951

952

953

954

955

956

957

958

959

960

961

962

963

964

965

966

967

968

969

970

971

972

973

974

975

976

977

978

979

980

981

982

983

984

985

986

987

988

989

990

991

992

993

994

995

996

997

998

999

1000

141

Bsn.

E. Hn.

B. Ob.

B. Guit.

Perc. Org.

Perc. Org.

El. Pno.

El. Guit.

El. Guit.

Guit.

D. Set

El. Guit.

Br.

Synth.

142

Bsn.

E. Hn.

B. Ob.

B. Guit.

Perc. Org.

Perc. Org.

El. Pno.

El. Guit.

El. Guit.

Guit.

D. Set

El. Guit.

Br.

Synth.

143

Bsn.

E. Hn.

B. Ob.

B. Guit.

Perc. Org.

Perc. Org.

El. Pno.

El. Guit.

El. Guit.

Guit.

D. Set

El. Guit.

Br.

Synth.

Pdf downloaded from www.midcities.com
 Synth. 

145

Bsn.

E. Hn.

B. Ob.

B. Guit.

Perc. Org.

Perc. Org.

El. Pno.

El. Guit.

El. Guit.

Guit.

D. Set

El. Guit.

Br.

Synth.

145

146

147

148

146

Bsn.

E. Hn.

B. Ob.

B. Guit.

Perc. Org.

Perc. Org.

El. Pno.

El. Guit.

El. Guit.

Guit.

D. Set

El. Guit.

Br.

Synth.

146

147

148

149

147

Bsn.

E. Hn.

B. Ob.

B. Guit.

Perc. Org.

Perc. Org.

El. Pno.

El. Guit.

El. Guit.

Guit.

D. Set

El. Guit.

Br.

Synth.

148

Bsn.

E. Hn.

B. Ob.

B. Guit.

Perc. Org.

Perc. Org.

El. Pno.

El. Guit.

El. Guit.

Guit.

D. Set

El. Guit.

Br.

Synth.

148

149

150

151

152

153

154

155

156

157

158

159

160

161

162

163

164

165

166

167

168

169

170

171

172

173

174

175

176

177

178

179

180

181

182

183

184

185

186

187

188

189

190

191

192

193

194

195

196

197

198

199

200

201

202

203

204

205

206

207

208

209

210

211

212

213

214

215

216

217

218

219

220

221

222

223

224

225

226

227

228

229

230

231

232

233

234

235

236

237

238

239

240

241

242

243

244

245

246

247

248

249

250

251

252

253

254

255

256

257

258

259

260

261

262

263

264

265

266

267

268

269

270

271

272

273

274

275

276

277

278

279

280

281

282

283

284

285

286

287

288

289

290

291

292

293

294

295

296

297

298

299

300

301

302

303

304

305

306

307

308

309

310

311

312

313

314

315

316

317

318

319

320

321

322

323

324

325

326

327

328

329

330

331

332

333

334

335

336

337

338

339

340

341

342

343

344

345

346

347

348

349

350

351

352

353

354

355

356

357

358

359

360

361

362

363

364

365

366

367

368

369

370

371

372

373

374

375

376

377

378

379

380

381

382

383

384

385

386

387

388

389

390

391

392

393

394

395

396

397

398

399

400

401

402

403

404

405

406

407

408

409

410

411

412

413

414

415

416

417

418

419

420

421

422

423

424

425

426

427

428

429

430

431

432

433

434

435

436

437

438

439

440

441

442

443

444

445

446

447

448

449

450

451

452

453

454

455

456

457

458

459

460

461

462

463

464

465

466

467

468

469

470

471

472

473

474

475

476

477

478

479

480

481

482

483

484

485

486

487

488

489

490

491

492

493

494

495

496

497

498

499

500

501

502

503

504

505

506

507

508

509

510

511

512

513

514

515

516

517

518

519

520

521

522

523

524

525

526

527

528

529

530

531

532

533

534

535

536

537

538

539

540

541

542

543

544

545

546

547

548

549

550

551

552

553

554

555

556

557

558

559

560

561

562

563

564

565

566

567

568

569

570

571

572

573

574

575

576

577

578

579

580

581

582

583

584

585

586

587

588

589

590

591

592

593

594

595

596

597

598

599

600

601

602

603

604

605

606

607

608

609

610

611

612

613

614

615

616

617

618

619

620

621

622

623

624

625

626

627

628

629

630

631

632

633

634

635

636

637

638

639

640

641

642

643

644

645

646

647

648

649

650

651

652

653

654

655

656

657

658

659

660

661

662

663

664

665

666

667

668

669

670

671

672

673

674

675

676

677

678

679

680

681

682

683

684

685

686

687

688

689

690

691

692

693

694

695

696

697

698

699

700

701

702

703

704

705

706

707

708

709

710

711

712

713

714

715

716

717

718

719

720

721

722

723

724

725

726

727

728

729

730

731

732

733

734

735

736

737

738

739

740

741

742

743

744

745

746

747

748

749

750

751

752

753

754

755

756

757

758

759

760

761

762

763

764

765

766

767

768

769

770

771

772

773

774

775

776

777

778

779

780

781

782

783

784

785

786

787

788

789

790

791

792

793

794

795

796

797

798

799

800

801

802

803

804

805

806

807

808

809

810

811

812

813

814

815

816

817

818

819

820

821

822

823

824

825

826

827

828

829

830

831

832

833

834

835

836

837

838

839

840

841

842

843

844

845

846

847

848

849

850

851

852

853

854

855

856

857

858

859

860

861

862

863

864

865

866

867

868

869

870

871

872

873

874

875

876

877

878

879

880

881

882

883

884

885

886

887

888

889

890

891

892

893

894

895

896

897

898

899

900

901

902

903

904

905

906

907

908

909

910

911

912

913

914

915

916

917

918

919

920

921

922

923

924

925

926

927

928

929

930

931

932

933

934

935

936

937

938

939

940

941

942

943

944

945

946

947

948

949

950

951

952

953

954

955

956

957

958

959

960

961

962

963

964

965

966

967

968

969

970

971

972

973

974

975

976

977

978

979

980

981

982

983

984

985

986

987

988

989

990

991

992

993

994

995

996

997

998

999

1000

149

149

Bsn.

E. Hn.

B. Ob.

B. Guit.

Perc. Org.

Perc. Org.

El. Pno.

El. Guit.

El. Guit.

Guit.

D. Set

El. Guit.

Br.

Synth

150

Bsn.

E. Hn.

B. Ob.

B. Guit.

Perc. Org.

Perc. Org.

El. Pno.

El. Guit.

El. Guit.

Guit.

D. Set

El. Guit.

Br.

Synth.

5 7 3

5 7 3

151

Bsn.

E. Hn.

B. Ob.

B. Guit.

Perc. Org.

Perc. Org.

El. Pno.

El. Guit.

El. Guit.

Guit.

D. Set

El. Guit.

Br.

7 5 3

5 3

Bsn.

E. Hn.

B. Ob.

B. Guit.

Perc. Org.

Perc. Org.

El. Pno.

El. Guit.

El. Guit.

Guit.

D. Set

El. Guit.

3 3 3 5 3

3 7

3

3

153

153

Bsn.

E. Hn.

B. Ob.

B. Guit.

Perc. Org.

Perc. Org.

El. Pno.

El. Guit.

El. Guit.

Guit.

D. Set

El. Guit.

Br.

7 9

3 5

5

Bsn.

E. Hn.

B. Ob.

B. Guit.

Perc. Org.

Perc. Org.

El. Pno.

El. Guit.

El. Guit.

Guit.

D. Set

El. Guit.

Br.

155

Bsn.

E. Hn.

B. Ob.

B. Guit.

Perc. Org.

Perc. Org.

El. Pno.

El. Guit.

El. Guit.

Guit.

D. Set

El. Guit.

Br.

7

3

7

7

3

5

3

156

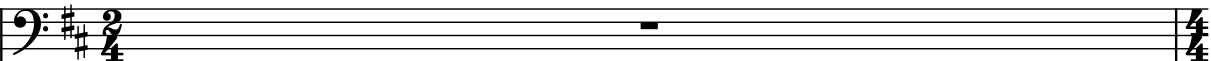
Bsn. 

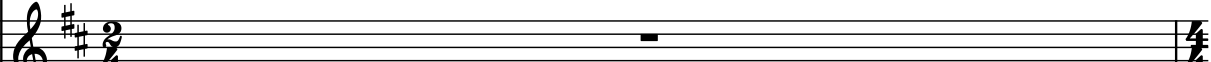
E. Hn. 

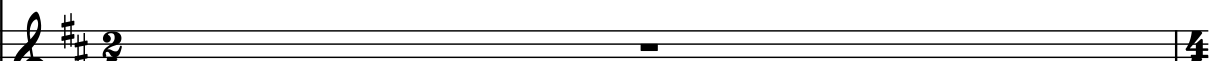
B. Ob. 

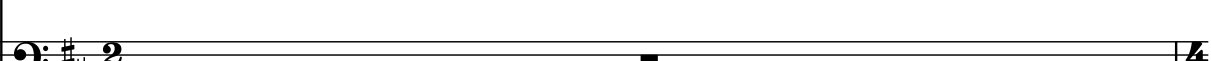
B. Guit. 

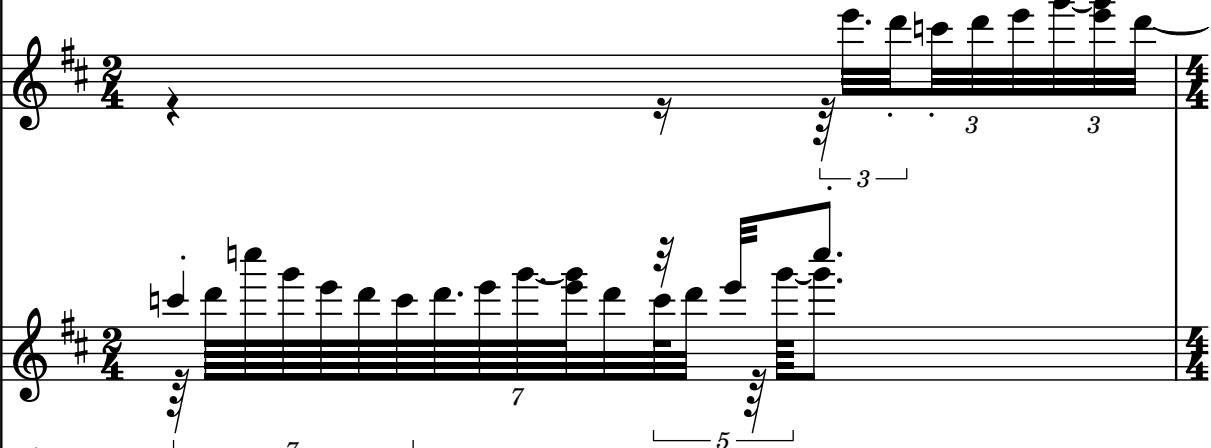
Perc. Org. 

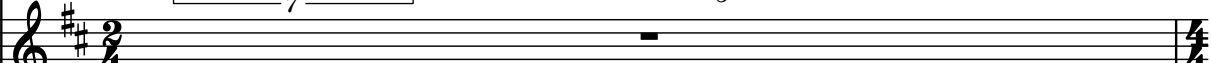
Perc. Org. 

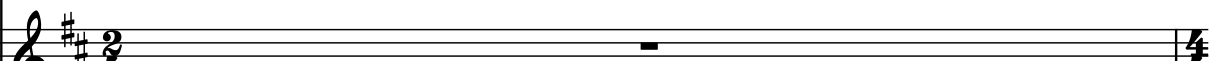
El. Pno. 

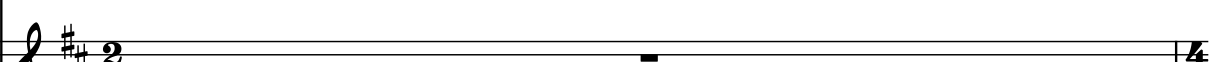
El. Guit. 

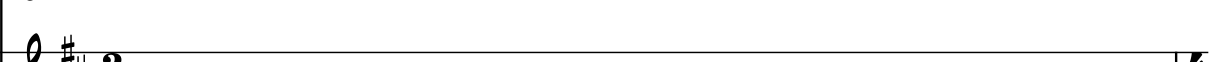
El. Guit. 

Guit. 

D. Set 

El. Guit. 

Br. 

157

Score for Percussion and Organ (Perc. Org.) in 4/4 time, featuring various instruments and a double bass line.

Instruments: Bsn., E. Hn., B. Ob., B. Guit., Perc. Org. (multiple staves), El. Pno., El. Guit. (multiple staves), Guit., D. Set, Br.

Key Signature: Two sharps (F# and C#).

Tempo/Time Signature: 4/4.

Notable Musical Elements:

- The Perc. Org. part features complex rhythmic patterns, including triplets and sixteenth notes, with some measures marked with a '7'.
- The B. Guit. part has a melodic line with eighth notes and a triplet.
- The Guit. part has a melodic line with eighth notes and a triplet.
- The D. Set part has a melodic line with eighth notes and a triplet.
- The Br. part has a melodic line with eighth notes and a triplet.

Score for Percussion and Organ (Perc. Org.) in 4/4 time, featuring various instruments and a double bass line.

Bsn.

E. Hn.

B. Ob.

B. Guit.

Perc. Org.

Perc. Org.

El. Pno.

El. Guit.

El. Guit.

Guit.

D. Set

El. Guit.

Br.

160

Bsn.

E. Hn.

B. Ob.

B. Guit.

Perc. Org.

Perc. Org.

El. Pno.

El. Guit.

El. Guit.

Guit.

D. Set

El. Guit.

Br.

Downloaded from www.midcities.com

161

Bsn.

E. Hn.

B. Ob.

B. Guit.

Perc. Org.

Perc. Org.

El. Pno.

El. Guit.

El. Guit.

Guit.

D. Set

El. Guit.

Br.

Synth.

162

162 $\text{♩} = 132$

Bsn.

E. Hn.

B. Ob.

B. Guit.

Perc. Org.

Perc. Org.

El. Pno.

El. Guit.

El. Guit.

Guit.

D. Set

El. Guit.

Br.

Synth.

164

Bsn.

E. Hn.

B. Ob.

B. Guit.

Perc. Org.

Perc. Org.

El. Pno.

El. Guit.

El. Guit.

Guit.

D. Set

El. Guit.

- Bsn.
- E. Hn.
- B. Ob.
- B. Guit.
- Perc. Org. (Double Bass)
- Perc. Org.
- El. Pno.
- El. Guit.
- El. Guit.
- Guit.
- D. Set
- El. Guit.
- Br.
- Synth

167

Bsn.

E. Hn.

B. Ob.

B. Guit.

Perc. Org.

Perc. Org.

El. Pno.

El. Guit.

El. Guit.

Guit.

D. Set

El. Guit.

Br.

Synth.

3

Bsn.

E. Hn.

B. Ob.

B. Guit.

Perc. Org.

Perc. Org.

El. Pno.

El. Guit.

El. Guit.

Guit.

D. Set

El. Guit.

Br.

Synth

169

Bsn.

E. Hn.

B. Ob.

B. Guit.

Perc. Org.

Perc. Org.

El. Pno.

El. Guit.

El. Guit.

Guit.

D. Set

El. Guit.

Br.

Synth.

- Bsn. (Bassoon):** Rest.
- E. Hn. (English Horn):** Rest.
- B. Ob. (Bass Oboe):** Rest.
- Perc. Org. (Percussion Organ):** Complex melodic line with many notes and rests.
- Perc. Org. (Percussion Organ):** Rest.
- El. Pno. (Electric Piano):** Rest.
- El. Guit. (Electric Guitar):** Rest.
- El. Guit. (Electric Guitar):** Melodic line with many notes and rests.
- Guit. (Guitar):** Rest.
- D. Set (Drum Set):** Rhythmic line with many notes and rests.
- El. Guit. (Electric Guitar):** Melodic line with many notes and rests.
- Br. (Baritone):** Rest.
- Synth. (Synthesizer):** Rest.

Bsn.

E. Hn.

B. Ob.

B. Guit.

Perc. Org.

Perc. Org.

El. Pno.

El. Guit.

El. Guit.

Guit.

D. Set

El. Guit.

Br.

Synth.

9

7

3

Dr.

Pdf downloaded from www.midicities.com

- Bsn.
- E. Hn.
- B. Ob.
- B. Guit.
- Perc. Org. (Double Staff)
- Perc. Org.
- El. Pno.
- El. Guit.
- El. Guit.
- Guit.
- D. Set
- El. Guit.
- Br.
- Synth.

173

The key signature is two sharps (F# and C#). The time signature is 4/4.

Measure 173:

- Bsn.: Rest
- E. Hn.: Rest
- B. Ob.: Rest
- B. Guit.: Rest
- Perc. Org. (Staff 1): Triplet of eighth notes (F#4, G#4, A4), followed by a quarter note (B4), a quarter note (C5), and a quarter note (D5).
- Perc. Org. (Staff 2): Triplet of eighth notes (F#4, G#4, A4), followed by a quarter note (B4), a quarter note (C5), and a quarter note (D5).
- El. Pno.: Rest
- El. Guit. (Staff 1): Rest
- El. Guit. (Staff 2): Triplet of eighth notes (F#4, G#4, A4), followed by a quarter note (B4), a quarter note (C5), and a quarter note (D5).
- Guit.: Rest
- D. Set: Triplet of eighth notes (F#4, G#4, A4), followed by a quarter note (B4), a quarter note (C5), and a quarter note (D5).
- El. Guit. (Staff 3): Rest
- Br.: Rest
- Synth.: Rest

Measure 174:

- Bsn.: Rest
- E. Hn.: Rest
- B. Ob.: Rest
- B. Guit.: Triplet of eighth notes (F#4, G#4, A4), followed by a quarter note (B4), a quarter note (C5), and a quarter note (D5).
- Perc. Org. (Staff 1): Triplet of eighth notes (F#4, G#4, A4), followed by a quarter note (B4), a quarter note (C5), and a quarter note (D5).
- Perc. Org. (Staff 2): Triplet of eighth notes (F#4, G#4, A4), followed by a quarter note (B4), a quarter note (C5), and a quarter note (D5).
- El. Pno.: Rest
- El. Guit. (Staff 1): Rest
- El. Guit. (Staff 2): Triplet of eighth notes (F#4, G#4, A4), followed by a quarter note (B4), a quarter note (C5), and a quarter note (D5).
- Guit.: Rest
- D. Set: Triplet of eighth notes (F#4, G#4, A4), followed by a quarter note (B4), a quarter note (C5), and a quarter note (D5).
- El. Guit. (Staff 3): Rest
- Br.: Rest
- Synth.: Rest

- Bsn.
- E. Hn.
- B. Ob.
- B. Guit.
- Perc. Org. (Double Staff)
- Perc. Org.
- El. Pno.
- El. Guit.
- El. Guit.
- Guit.
- D. Set
- El. Guit.
- Br.
- Synth.

176

Bsn.

E. Hn.

B. Ob.

B. Guit.

Perc. Org.

Perc. Org.

El. Pno.

El. Guit.

El. Guit.

Guit.

D. Set

El. Guit.

Br.

Synth.

3

5

Bsn.

E. Hn.

B. Ob.

B. Guit.

Perc. Org.

Perc. Org.

El. Pno.

El. Guit.

El. Guit.

Guit.

D. Set

El. Guit.

Br.

Synth.

7

3

178

Bsn.

E. Hn.

B. Ob.

B. Guit.

Perc. Org.

Perc. Org.

El. Pno.

El. Guit.

El. Guit.

Guit.

D. Set

El. Guit.

Br.

Synth.

3

Bsn.

E. Hn.

B. Ob.

B. Guit.

Perc. Org.

Perc. Org.

El. Pno.

El. Guit.

El. Guit.

Guit.

D. Set

El. Guit.

Br.

Synth.

3

5

180

- Bsn.
- E. Hn.
- B. Ob.
- B. Guit.
- Perc. Org. (Two staves)
- El. Pno.
- El. Guit. (Two staves)
- Guit.
- D. Set
- El. Guit.
- Br.
- Synth.

Key signature: Two sharps (F# and C#). The score includes various musical notations such as rests, eighth notes, sixteenth notes, triplets (marked '3'), and a septuplet (marked '7'). The D. Set part features a complex rhythmic pattern with eighth and sixteenth notes, and rests.

181

Bsn.

E. Hn.

B. Ob.

B. Guit.

Perc. Org.

Perc. Org.

El. Pno.

El. Guit.

El. Guit.

Guit.

D. Set

El. Guit.

Br.

Synth.

Downloaded from www.midcities.com

Pdf downloaded from www.midicities.com
 Synth. 

Instrument List: Bsn., E. Hn., B. Ob., B. Guit., Perc. Org. (Grand Staff), Perc. Org. (Single Staff), El. Pno., El. Guit. (Staff 1), El. Guit. (Staff 2), Guit., D. Set, El. Guit. (Staff 3), Br., Synth.

184

The key signature is two sharps (F# and C#). The time signature is 4/4.

Bsn., E. Hn., B. Ob., El. Pno., Br., Synth.: These parts are silent (indicated by a whole rest) throughout the entire measure range.

B. Guit.: Plays a continuous eighth-note pattern in the bass clef, primarily on the strings F#2, C#3, and G#2.

Perc. Org. (3 staves): The three staves are bracketed together. They play a complex, rhythmic pattern consisting of eighth and sixteenth notes, often beamed together, with frequent rests.

El. Guit. (2 staves): The two staves are bracketed together. The upper staff features a melodic line with triplets and a 7-measure phrase. The lower staff is silent.

Guit.: Silent throughout.

D. Set: Plays a pattern of eighth notes and rests, with 'x' marks above the staff indicating specific rhythmic events or accents.

Bsn.

E. Hn.

B. Ob.

B. Guit.

Perc. Org.

Perc. Org.

El. Pno.

El. Guit.

El. Guit.

Guit.

D. Set

El. Guit.

Br.

Synth.

185

186

Bsn.

E. Hn.

B. Ob.

B. Guit.

Perc. Org.

Perc. Org.

El. Pno.

El. Guit.

El. Guit.

Guit.

D. Set

El. Guit.

Br.

7 9

7

8 7 7

- Bsn.
- E. Hn.
- B. Ob.
- B. Guit.
- Perc. Org. (multiple staves)
- El. Pno.
- El. Guit.
- Guit.
- D. Set
- Br.
- Synth.

189

- Bsn. (Bassoon): Rest.
- E. Hn. (English Horn): Rest.
- B. Ob. (Bassoon): Rest.
- B. Guit. (Bass Guitar): Melodic line with eighth notes and triplets.
- Perc. Org. (Percussion Organ): Single staff, Rest.
- El. Pno. (Electric Piano): Rest.
- El. Guit. (Electric Guitar): Rest.
- El. Guit. (Electric Guitar): Chordal accompaniment with eighth notes.
- Guit. (Guitar): Rest.
- D. Set (Drum Set): Rhythmic pattern with snare and bass drum.
- El. Guit. (Electric Guitar): Rest.
- Br. (Bass): Rest.
- Synth. (Synthesizer): Rest.

- Bsn. (Bassoon): Rest.
- E. Hn. (English Horn): Rest.
- B. Ob. (Bassoon): Rest.
- B. Guit. (Bass Guitar): Continuation of the melodic line.
- Perc. Org. (Percussion Organ): Continuation of the complex rhythmic patterns.
- Perc. Org. (Percussion Organ): Single staff, Rest.
- El. Pno. (Electric Piano): Rest.
- El. Guit. (Electric Guitar): Rest.
- El. Guit. (Electric Guitar): Continuation of the chordal accompaniment.
- Guit. (Guitar): Rest.
- D. Set (Drum Set): Continuation of the rhythmic pattern.
- El. Guit. (Electric Guitar): Rest.
- Br. (Bass): Rest.
- Synth. (Synthesizer): Rest.

190

Bsn.

E. Hn.

B. Ob.

B. Guit.

Perc. Org.

Perc. Org.

El. Pno.

El. Guit.

El. Guit.

Guit.

D. Set

El. Guit.

Br.

Synth.

5

Pdf downloaded from www.midicities.com
 Synth. 

- Bsn.
- E. Hn.
- B. Ob.
- B. Guit.
- Perc. Org. (3 staves)
- Perc. Org.
- El. Pno.
- El. Guit.
- El. Guit.
- Guit.
- D. Set
- El. Guit.
- Br.
- Synth.

193

Bsn.

E. Hn.

B. Ob.

B. Guit.

Perc. Org.

Perc. Org.

El. Pno.

El. Guit.

El. Guit.

Guit.

D. Set

El. Guit.

Br.

Synth.

Bsn.

E. Hn.

B. Ob.

B. Guit.

Perc. Org.

Perc. Org.

El. Pno.

El. Guit.

El. Guit.

Guit.

D. Set

El. Guit.

Br.

Synth.

Downloaded from www.midcities.com

195

Bsn.

E. Hn.

B. Ob.

B. Guit.

Perc. Org.

Perc. Org.

El. Pno.

El. Guit.

El. Guit.

Guit.

D. Set

El. Guit.

Br.

Synth.

The musical score is for page 157, rehearsal mark 195. It features the following instruments and their parts:

- Bsn. (Bassoon):** Rest.
- E. Hn. (English Horn):** Rest.
- B. Ob. (Bassoon):** Rest.
- B. Guit. (Bass Guitar):** Melodic line with triplets and a quintuplet.
- Perc. Org. (Percussion Organ):** Complex rhythmic pattern with triplets.
- Perc. Org. (Percussion Organ):** Rest.
- El. Pno. (Electric Piano):** Rest.
- El. Guit. (Electric Guitar):** Melodic line with triplets.
- El. Guit. (Electric Guitar):** Rest.
- Guit. (Guitar):** Rest.
- D. Set (Drum Set):** Simple rhythmic pattern.
- El. Guit. (Electric Guitar):** Rest.
- Br. (Bass):** Rest.
- Synth. (Synthesizer):** Rest.

Bsn.

E. Hn.

B. Ob.

B. Guit.

Perc. Org.

Perc. Org.

El. Pno.

El. Guit.

El. Guit.

Guit.

D. Set

El. Guit.

Br.

Synth.

Downloaded from www.midcities.com

197

Bsn.

E. Hn.

B. Ob.

B. Guit.

Perc. Org.

Perc. Org.

El. Pno.

El. Guit.

El. Guit.

Guit.

D. Set

El. Guit.

Br.

Synth.

- Bsn.
- E. Hn.
- B. Ob.
- B. Guit.
- Perc. Org. (Two staves)
- Perc. Org.
- El. Pno.
- El. Guit.
- El. Guit.
- Guit.
- D. Set
- El. Guit.
- Br.
- Synth.

199

- Bsn.
- E. Hn.
- B. Ob.
- B. Guit.
- Perc. Org. (Double Staff)
- Perc. Org.
- El. Pno.
- El. Guit.
- El. Guit.
- Guit.
- D. Set
- El. Guit.
- Br.
- Synth.

Bsn.

E. Hn.

B. Ob.

B. Guit.

Perc. Org.

Perc. Org.

El. Pno.

El. Guit.

El. Guit.

Guit.

D. Set

El. Guit.

Br.

Synth.

200

201

Bsn.

E. Hn.

B. Ob.

B. Guit.

Perc. Org.

Perc. Org.

El. Pno.

El. Guit.

El. Guit.

Guit.

D. Set

El. Guit.

Br.

Synth.

3

3

5

7

Bsn.

E. Hn.

B. Ob.

B. Guit.

Perc. Org.

Perc. Org.

El. Pno.

El. Guit.

El. Guit.

Guit.

D. Set

El. Guit.

Br.

Synth.

Score for multiple instruments, including Bsn., E. Hn., B. Ob., B. Guit., Perc. Org., El. Pno., El. Guit., Guit., D. Set, and Br.

The score is written for a large ensemble. The instruments listed are:

- Bsn. (Bassoon)
- E. Hn. (English Horn)
- B. Ob. (Bass Oboe)
- B. Guit. (Bass Guitar)
- Perc. Org. (Percussion Organ) - shown in two staves
- El. Pno. (Electric Piano)
- El. Guit. (Electric Guitar) - shown in two staves
- Guit. (Guitar)
- D. Set (Drum Set)
- Br. (Bass)

The notation includes various musical symbols such as clefs, key signatures (two sharps), and dynamic markings (e.g., 8 , 3 , 7 , 3). The El. Guit. staff features complex rhythmic patterns, including triplets and a 7-measure rest.

206

- Bsn.
- E. Hn.
- B. Ob.
- B. Guit.
- Perc. Org. (Double Bass)
- Perc. Org.
- El. Pno.
- El. Guit.
- El. Guit.
- Guit.
- D. Set
- El. Guit.
- Br.

The score includes various musical notations such as rests, notes, and fingerings (5, 7, 3) for the Electric Piano and Electric Guitar parts.

207

Bsn.

E. Hn.

B. Ob.

B. Guit.

Perc. Org.

Perc. Org.

El. Pno.

El. Guit.

El. Guit.

Guit.

D. Set

El. Guit.

Br.

Synth.

208

Bsn.

E. Hn.

B. Ob.

B. Guit.

Perc. Org.

Perc. Org.

El. Pno.

El. Guit.

El. Guit.

Guit.

D. Set

El. Guit.

Br.

Synth.

208

210

Bsn.

E. Hn.

B. Ob.

B. Guit.

Perc. Org.

Perc. Org.

El. Pno.

El. Guit.

El. Guit.

Guit.

D. Set

El. Guit.

Br.

Synth.

211

212

Bsn.

E. Hn.

B. Ob.

B. Guit.

Perc. Org.

Perc. Org.

El. Pno.

El. Guit.

El. Guit.

Guit.

D. Set

El. Guit.

Br.

Synth.

213

214

215

213

Bsn.

E. Hn.

B. Ob.

B. Guit.

Perc. Org.

Perc. Org.

El. Pno.

El. Guit.

El. Guit.

Guit.

D. Set

El. Guit.

Br.

Synth.

214

Bsn.

E. Hn.

B. Ob.

B. Guit.

Perc. Org.

Perc. Org.

El. Pno.

El. Guit.

El. Guit.

Guit.

D. Set

El. Guit.

Br.

215

Bsn.

E. Hn.

B. Ob.

B. Guit.

Perc. Org.

Perc. Org.

El. Pno.

El. Guit.

El. Guit.

Guit.

D. Set

El. Guit.

Br.

216

Bsn.

E. Hn.

B. Ob.

B. Guit.

Perc. Org.

Perc. Org.

El. Pno.

El. Guit.

El. Guit.

Guit.

D. Set

El. Guit.

Br.

Synth.

217

218

Bsn.

E. Hn.

B. Ob.

B. Guit.

Perc. Org.

Perc. Org.

El. Pno.

El. Guit.

El. Guit.

Guit.

D. Set

El. Guit.

Br.

Synth.

219

221

Bsn.

E. Hn.

B. Ob.

B. Guit.

Perc. Org.

Perc. Org.

El. Pno.

El. Guit.

El. Guit.

Guit.

D. Set

El. Guit.

Br.

Synth.

Bsn.

E. Hn.

B. Ob.

B. Guit.

Perc. Org.

Perc. Org.

El. Pno.

El. Guit.

El. Guit.

Guit.

D. Set

El. Guit.

Br.

Synth.

223

223

Bsn.

E. Hn.

B. Ob.

B. Guit.

Perc. Org.

Perc. Org.

El. Pno.

El. Guit.

El. Guit.

Guit.

D. Set

El. Guit.

Br.

Synth.

223

224

Bsn.

E. Hn.

B. Ob.

B. Guit.

Perc. Org.

Perc. Org.

El. Pno.

El. Guit.

El. Guit.

Guit.

D. Set

El. Guit.

Br.

Synth.

224

225

226

227

228

225

181

Bsn.

E. Hn.

B. Ob.

B. Guit.

Perc. Org.

Perc. Org.

El. Pno.

El. Guit.

El. Guit.

Guit.

D. Set

El. Guit.

Br.

Synth.

226

Bsn.

E. Hn.

B. Ob.

B. Guit.

Perc. Org.

Perc. Org.

El. Pno.

El. Guit.

El. Guit.

Guit.

D. Set

El. Guit.

Br.

Synth.

226

227

228

229

227

Bsn.

E. Hn.

B. Ob.

B. Guit.

Perc. Org.

Perc. Org.

El. Pno.

El. Guit.

El. Guit.

Guit.

D. Set

El. Guit.

Br.

Synth.

228

229

230

228

Bsn.

E. Hn.

B. Ob.

B. Guit.

Perc. Org.

Perc. Org.

El. Pno.

El. Guit.

El. Guit.

Guit.

D. Set

El. Guit.

Br.

Synth.

228

229

230

231

229

Bsn.

E. Hn.

B. Ob.

B. Guit.

Perc. Org.

Perc. Org.

El. Pno.

El. Guit.

El. Guit.

Guit.

D. Set

El. Guit.

Br.

Synth.

229

230

230

Bsn.

E. Hn.

B. Ob.

B. Guit.

Perc. Org.

Perc. Org.

El. Pno.

El. Guit.

El. Guit.

Guit.

D. Set

El. Guit.

Br.

Synth.

231

232

233

234

235

236

237

238

239

240

241

242

243

244

245

246

247

248

249

250

251

252

253

254

255

256

257

258

259

260

261

262

263

264

265

266

267

268

269

270

271

272

273

274

275

276

277

278

279

280

281

282

283

284

285

286

287

288

289

290

291

292

293

294

295

296

297

298

299

300

301

302

303

304

305

306

307

308

309

310

311

312

313

314

315

316

317

318

319

320

321

322

323

324

325

326

327

328

329

330

331

332

333

334

335

336

337

338

339

340

341

342

343

344

345

346

347

348

349

350

351

352

353

354

355

356

357

358

359

360

361

362

363

364

365

366

367

368

369

370

371

372

373

374

375

376

377

378

379

380

381

382

383

384

385

386

387

388

389

390

391

392

393

394

395

396

397

398

399

400

401

402

403

404

405

406

407

408

409

410

411

412

413

414

415

416

417

418

419

420

421

422

423

424

425

426

427

428

429

430

431

432

433

434

435

436

437

438

439

440

441

442

443

444

445

446

447

448

449

450

451

452

453

454

455

456

457

458

459

460

461

462

463

464

465

466

467

468

469

470

471

472

473

474

475

476

477

478

479

480

481

482

483

484

485

486

487

488

489

490

491

492

493

494

495

496

497

498

499

500

501

502

503

504

505

506

507

508

509

510

511

512

513

514

515

516

517

518

519

520

521

522

523

524

525

526

527

528

529

530

531

532

533

534

535

536

537

538

539

540

541

542

543

544

545

546

547

548

549

550

551

552

553

554

555

556

557

558

559

560

561

562

563

564

565

566

567

568

569

570

571

572

573

574

575

576

577

578

579

580

581

582

583

584

585

586

587

588

589

590

591

592

593

594

595

596

597

598

599

600

601

602

603

604

605

606

607

608

609

610

611

612

613

614

615

616

617

618

619

620

621

622

623

624

625

626

627

628

629

630

631

632

633

634

635

636

637

638

639

640

641

642

643

644

645

646

647

648

649

650

651

652

653

654

655

656

657

658

659

660

661

662

663

664

665

666

667

668

669

670

671

672

673

674

675

676

677

678

679

680

681

682

683

684

685

686

687

688

689

690

691

692

693

694

695

696

697

698

699

700

701

702

703

704

705

706

707

708

709

710

711

712

713

714

715

716

717

718

719

720

721

722

723

724

725

726

727

728

729

730

731

732

733

734

735

736

737

738

739

740

741

742

743

744

745

746

747

748

749

750

751

752

753

754

755

756

757

758

759

760

761

762

763

764

765

766

767

768

769

770

771

772

773

774

775

776

777

778

779

780

781

782

783

784

785

786

787

788

789

790

791

792

793

794

795

796

797

798

799

800

801

802

803

804

805

806

807

808

809

810

811

812

813

814

815

816

817

818

819

820

821

822

823

824

825

826

827

828

829

830

831

832

833

834

835

836

837

838

839

840

841

842

843

844

845

846

847

848

849

850

851

852

853

854

855

856

857

858

859

860

861

862

863

864

865

866

867

868

869

870

871

872

873

874

875

876

877

878

879

880

881

882

883

884

885

886

887

888

889

890

891

892

893

894

895

896

897

898

899

900

901

902

903

904

905

906

907

908

909

910

911

912

913

914

915

916

917

918

919

920

921

922

923

924

925

926

927

928

929

930

931

932

933

934

935

936

937

938

939

940

941

942

943

944

945

946

947

948

949

950

951

952

953

954

955

956

957

958

959

960

961

962

963

964

965

966

967

968

969

970

971

972

973

974

975

976

977

978

979

980

981

982

983

984

985

986

987

988

989

990

991

992

993

994

995

996

997

998

999

1000

231

Bsn.

E. Hn.

B. Ob.

B. Guit.

Perc. Org.

Perc. Org.

El. Pno.

El. Guit.

El. Guit.

Guit.

D. Set

El. Guit.

Br.

Synth.

232

233

234

235

236

237

232

Bsn.

E. Hn.

B. Ob.

B. Guit.

Perc. Org.

Perc. Org.

El. Pno.

El. Guit.

El. Guit.

Guit.

D. Set

El. Guit.

Br.

Synth.

Downloaded from www.midicities.com

235 189

Bsn.

E. Hn.

B. Ob.

B. Guit.

Perc. Org.

Perc. Org.

El. Pno.

El. Guit.

El. Guit.

Guit.

D. Set

El. Guit.

Br.

Synth.

Downloaded from www.midcities.com

238

Bsn.

E. Hn.

B. Ob.

B. Guit.

Perc. Org.

Perc. Org.

El. Pno.

El. Guit.

El. Guit.

Guit.

D. Set

El. Guit.

Br.

Synth.

Downloaded from www.midcities.com

240

Bsn.

E. Hn.

B. Ob.

B. Guit.

Perc. Org.

Perc. Org.

El. Pno.

El. Guit.

El. Guit.

Guit.

D. Set

El. Guit.

Br.

Synth.

240

241

242

243

Bsn.

E. Hn.

B. Ob.

B. Guit.

Perc. Org.

Perc. Org.

El. Pno.

El. Guit.

El. Guit.

Guit.

D. Set

El. Guit.

Br.

Synth.

245

Bsn.

E. Hn.

B. Ob.

B. Guit.

Perc. Org.

Perc. Org.

El. Pno.

El. Guit.

El. Guit.

Guit.

D. Set

El. Guit.

Br.

Synth.

245

246

247

Bsn.

E. Hn.

B. Ob.

B. Guit.

Perc. Org.

Perc. Org.

El. Pno.

El. Guit.

El. Guit.

Guit.

D. Set

El. Guit.

Br.

Synth.

195 92

♩ = 93

♩ = 94

♩ = 99

♩ = 100

♩ = 101

♩ = 102

♩ = 103

♩ = 104

♩ = 105

♩ = 106

♩ = 107

♩ = 108

♩ = 109

♩ = 110

♩ = 111

♩ = 112

♩ = 113

♩ = 114

♩ = 115

♩ = 117

♩ = 118

♩ = 120

♩ = 122

♩ = 125

♩ = 128

♩ = 130

249

Bsn.

E. Hn.

B. Ob.

B. Guit.

Perc. Org.

Perc. Org.

Fl. Pno

Pdf downloaded from www.midicities.com

♩ = 23

♩ = 24

♩ = 26

♩ = 28

♩ = 29

♩ = 32

♩ = 34

♩ = 36

♩ = 38

♩ = 40

♩ = 41

♩ = 42

♩ = 44

♩ = 46

♩ = 47

♩ = 48

♩ = 50

♩ = 52

♩ = 54

♩ = 59

251

Bsn.

E. Hn.

B. Ob.

B. Guit.

Perc. Org.

Perc. Org.

El. Pno.

El. Guit.

El. Guit.