

♩ = 96

Bass Synthesizer, Engel

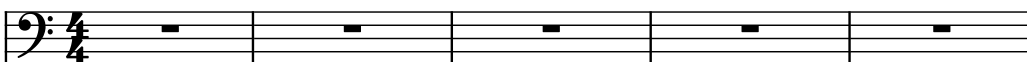

Fretless Electric Bass

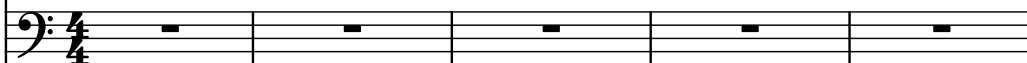

Effect Synthesizer

Alto

Electric Guitar

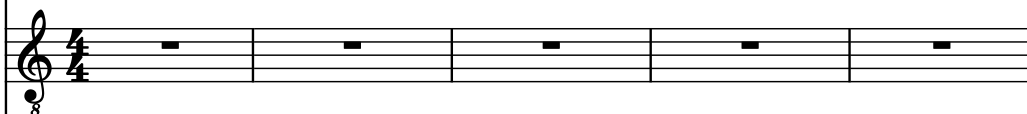

Saw Synthesizer

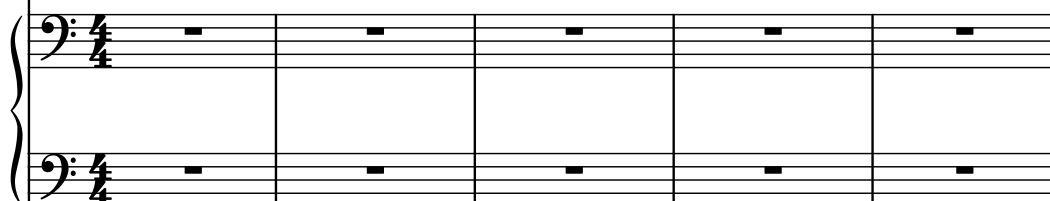

Electric Guitar

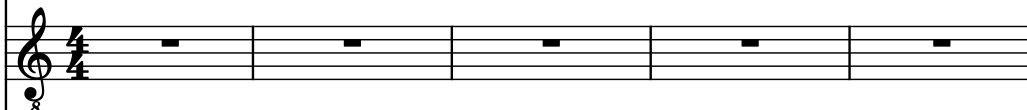

French Flageolet

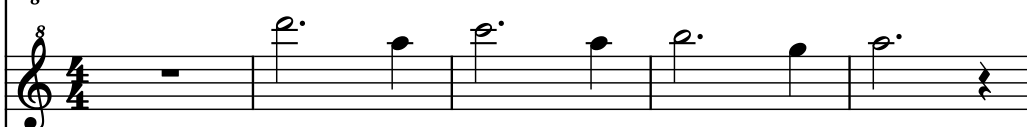

Drumset

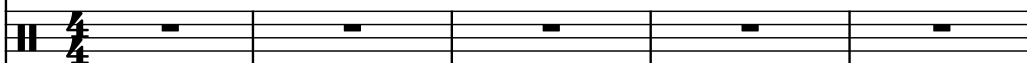

Rotary Organ

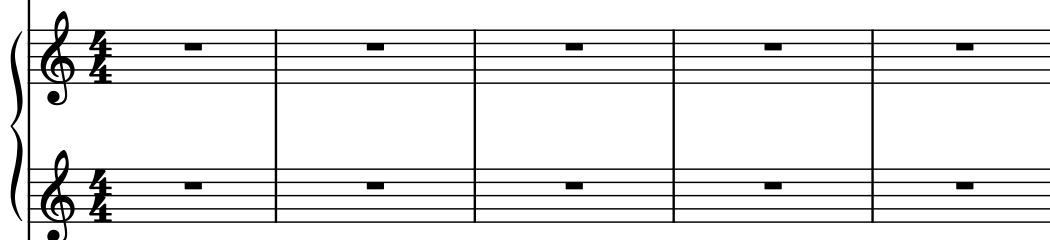

Sine Synthesizer

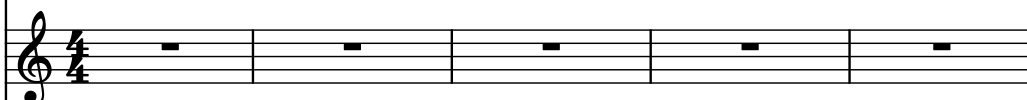

Saw Synthesizer

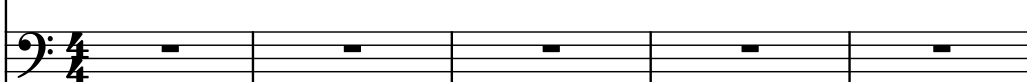

Concert Snare Drum

Synth.

Frtl. El. B.

Synth.

A.

El. Guit.

Synth.

El. Guit.

Fr. Fla.

D. Set

Rot. Org.

Synth.

Synth.

Con. Sn.

- D. Set (Staff 9):** Empty.
- Rot. Org. (Staff 10):** Treble and bass clefs, empty.
- Con. Sn. (Staff 13):** Empty.

7

Measures 7-10:

Synth.

Frtl. El. B.

Synth.

A.

El. Guit.

Synth.

El. Guit.

Fr. Fla.

D. Set

Rot. Org.

Synth.

Synth.

Con. Sn.

Synth.

Frtl. El. B.

Synth.

A.

El. Guit.

Synth.

El. Guit.

Fr. Fla.

D. Set

Rot. Org.

Synth.

Synth.

Con. Sn.

- Synth. (Bass Clef)
- Frtl. El. B. (Bass Clef)
- Synth. (Treble Clef)
- A. (Treble Clef)
- El. Guit. (Treble Clef)
- Synth. (Bass Clef)
- El. Guit. (Treble Clef)
- Fr. Fla. (Treble Clef)
- D. Set (Drum Set)
- Rot. Org. (Treble Clef)
- Synth. (Treble Clef)
- Synth. (Bass Clef)
- Con. Sn. (Drum Set)

11

11

Synth.

Frtl. El. B.

Synth.

A.

El. Guit.

Synth.

El. Guit.

Fr. Fla.

D. Set

Rot. Org.

Synth.

Synth.

Con. Sn.

Con. Sn. II

13

13

Synth.

Frtl. El. B.

Synth.

A.

El. Guit.

Synth.

El. Guit.

Fr. Fla.

D. Set

Rot. Org.

Synth.

Synth.

Con. Sn.

14

Synth.

Frtl. El. B.

Synth.

A.

El. Guit.

Synth.

El. Guit.

Fr. Fla.

D. Set

Rot. Org.

Synth.

Synth.

Con. Sn.

15

15

Synth.

Frtl. El. B.

Synth.

A.

El. Guit.

Synth.

El. Guit.

Fr. Fla.

D. Set

Rot. Org.

Synth.

Synth.

Con. Sn.

16

Synth.

Frtl. El. B.

Synth.

A.

El. Guit.

Synth.

El. Guit.

Fr. Fla.

D. Set

Rot. Org.

Synth.

Synth.

Con. Sn.

17

Synth.

Frtl. El. B.

Synth.

A.

El. Guit.

Synth.

El. Guit.

Fr. Fla.

D. Set

Rot. Org.

Synth.

Synth.

Con. Sn.

Wer

Synth. 

Frtl. El. B. 

Synth. 

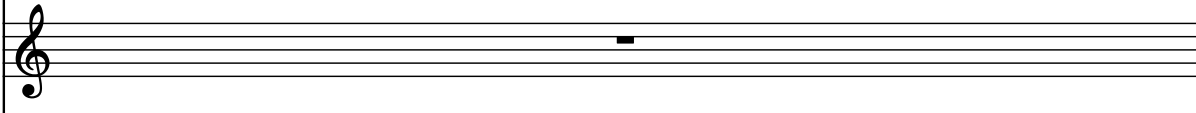
A. 

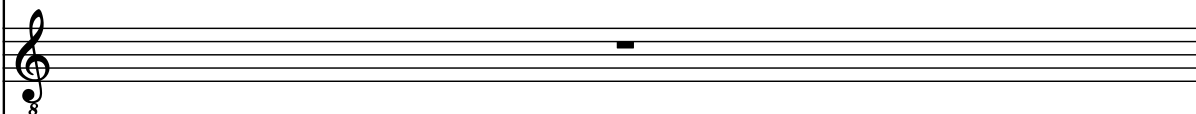
El. Guit. 

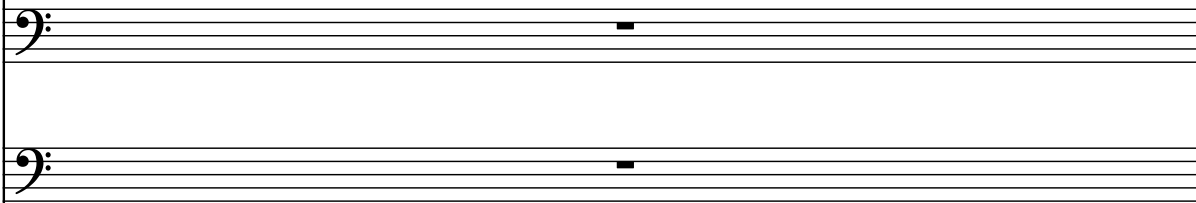
Synth. 

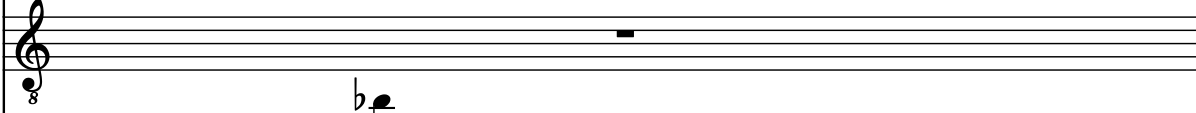
El. Guit. 

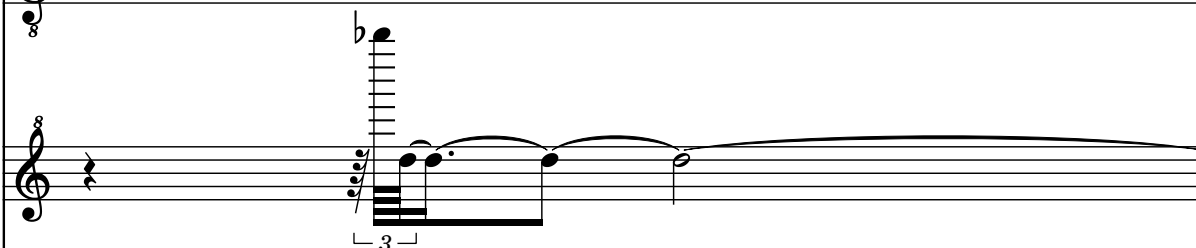
Fr. Fla. 

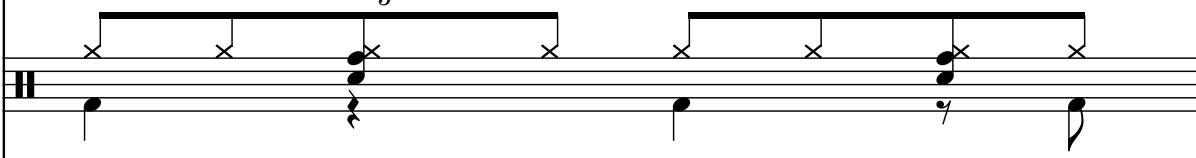
D. Set 

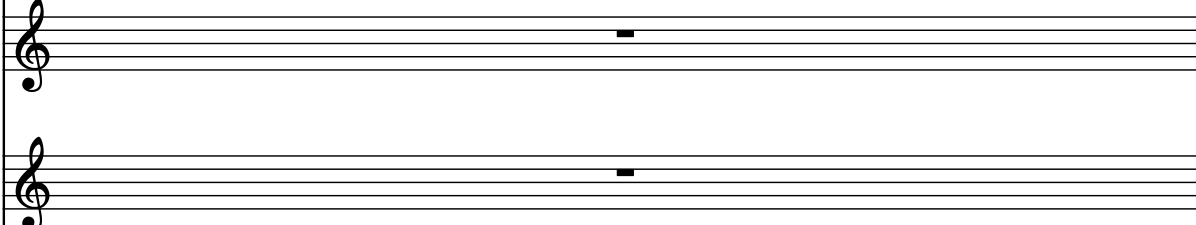
Rot. Org. 

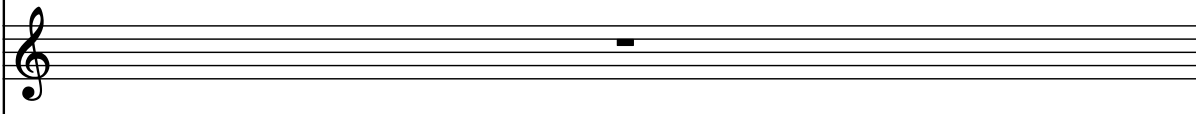
Synth. 

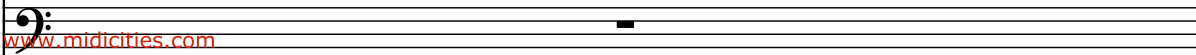
Synth. 

zu Lebzeit gut auf Erden

19

Synth.

Wird nach

Fr. Fl.

D. Set

Rot. Org.

Synth.

Synth.

Con. Sn.

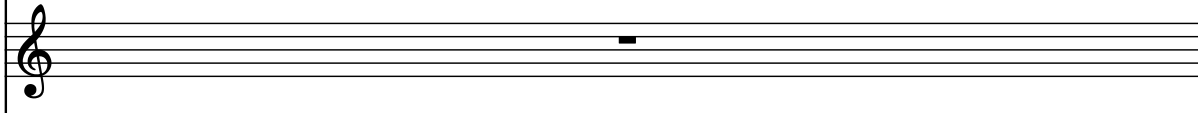
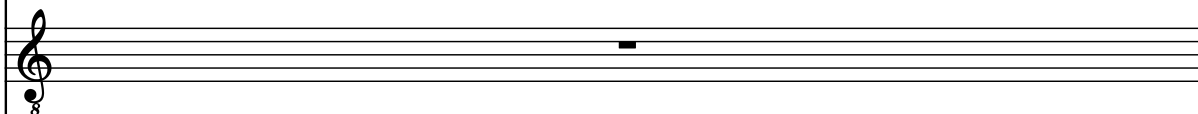
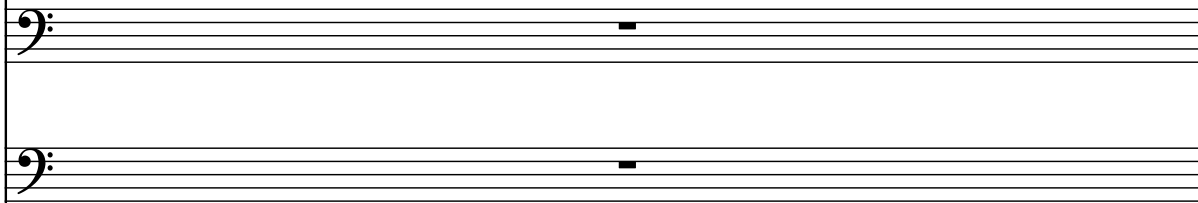
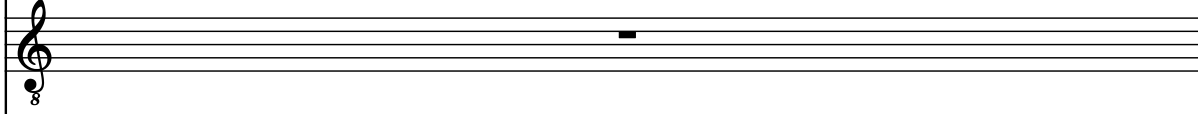
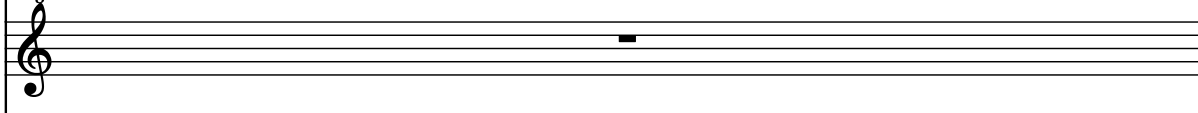
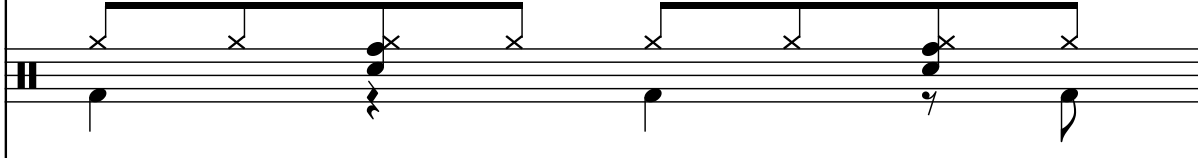
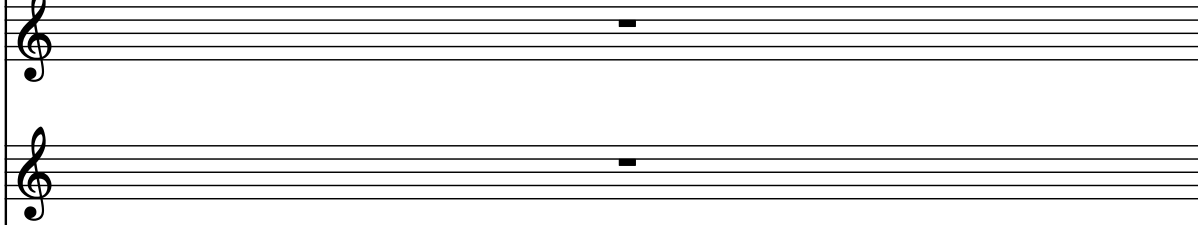
Synth. 
Frtl. El. B. 

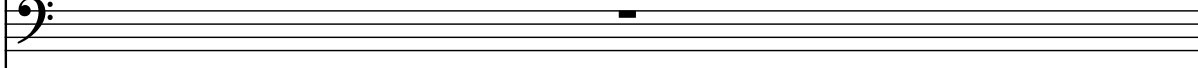
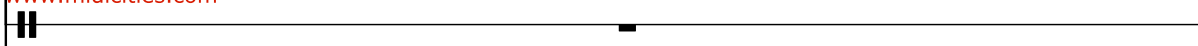
Synth. 
A. 
El. Guit. 
Synth. 
El. Guit. 
Fr. Fla. 
D. Set 
Rot. Org. 
Synth. 
Synth. 
Con. Sn. 

21

Synth.

Frtrl. El. B.

Synth.

A.

El. Guit.

Synth.

El. Guit.

Fr. Fla.

D. Set

Rot. Org.

Synth.

Synth.

Con. Sn.

Den Blick

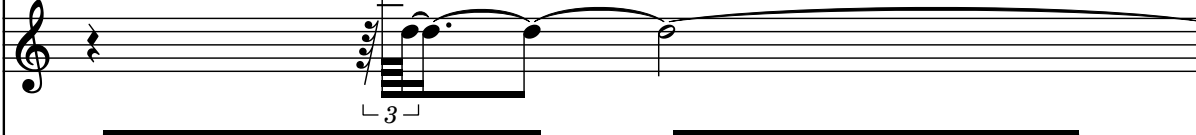
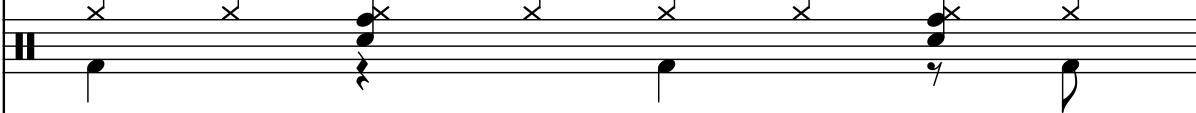
Synth. 
Frtl. El. B. 
Synth. 
A. 
El. Guit. 
Synth. 
El. Guit. 
Fr. Fla. 
D. Set 
Rot. Org. 
Synth. 
Synth. 
Con. Sn. 

23

Synth.

Fr. Fl. B.

Synth.

A.

El. Guit.

Synth.

El. Guit.

Fr. Fla.

D. Set

Rot. Org.

Synth.

Synth.

Con. Sn.

Wa rum

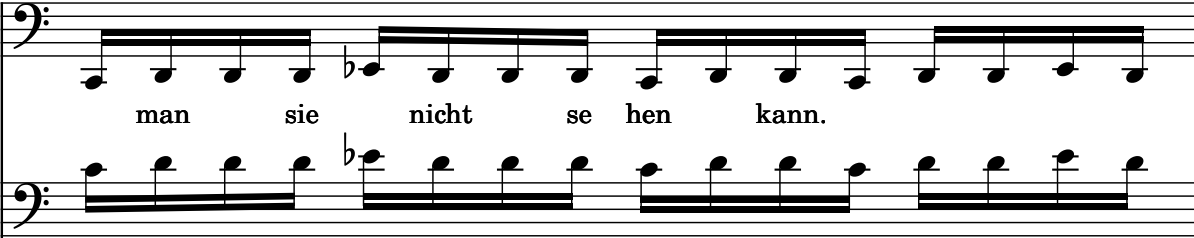
Synth.  man sie nicht se hen kann.

Frtl. El. B. 

Synth. 

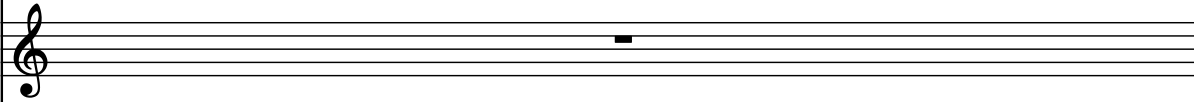
A. 

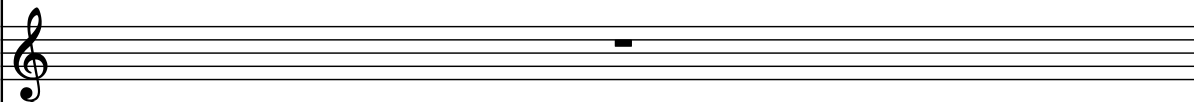
El. Guit. 

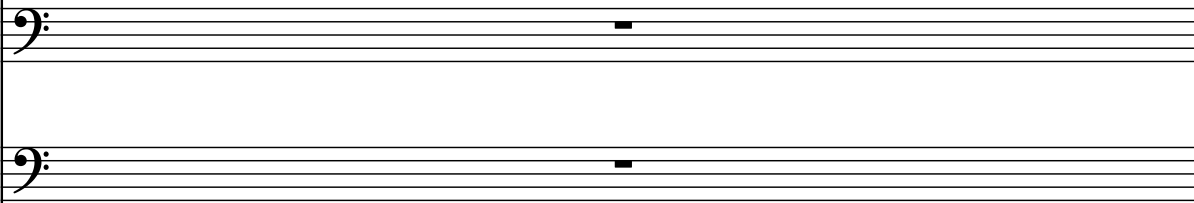
Synth. 

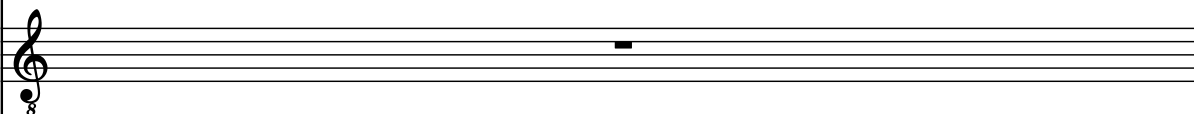
El. Guit. 

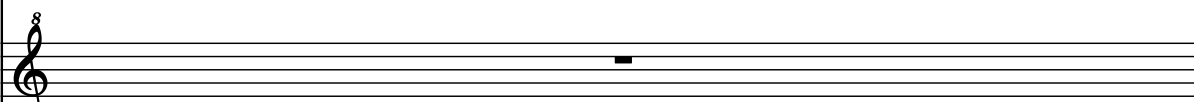
Fr. Fla. 

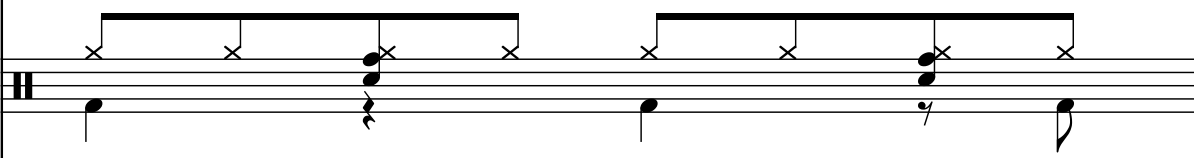
D. Set 

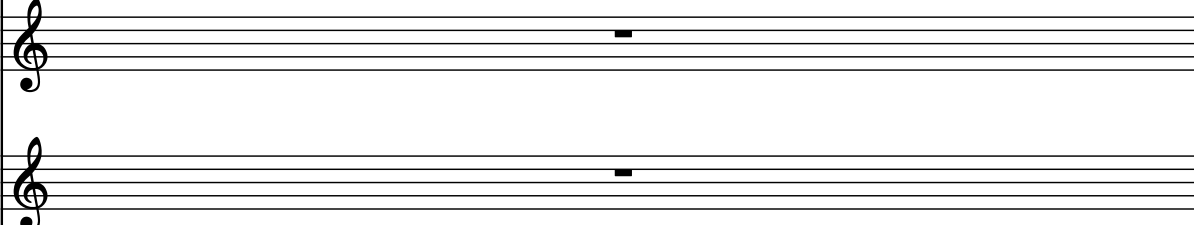
Rot. Org. 

Synth. 

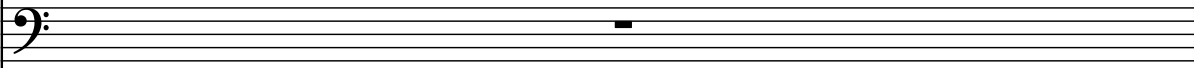
Synth. 

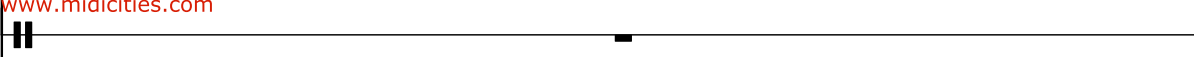
Con. Sn. 

25

Synth.

Frtl. El. B.

Synth.

A.

El. Guit.

Synth.

El. Guit.

Fr. Fla.

D. Set

Rot. Org.

Synth.

Synth.

Con. Sn.

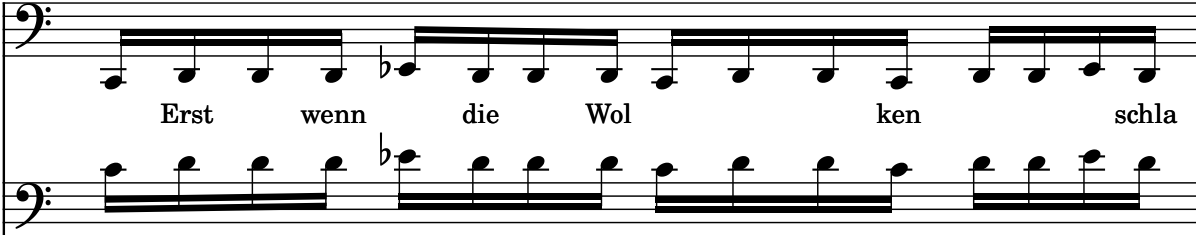
Synth. 
Erst wenn die Wolken schla

Frtl. El. B. 

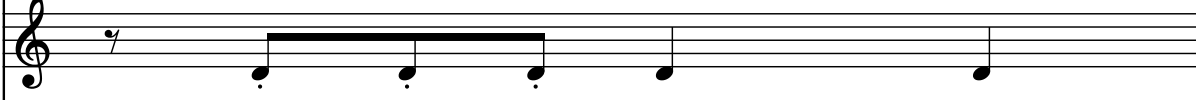
Synth. 

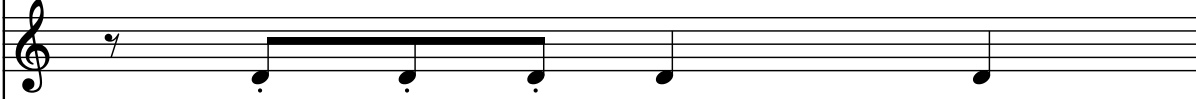
A. 

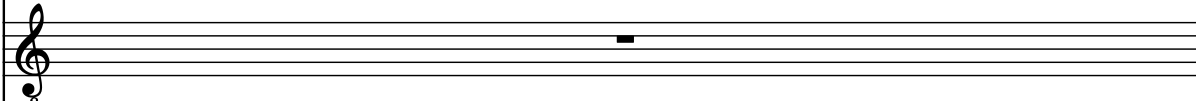
El. Guit. 

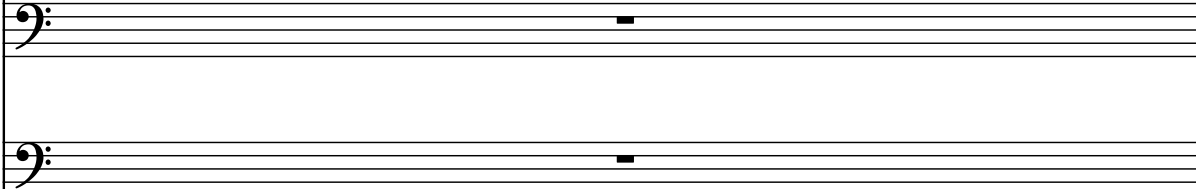
Synth. 

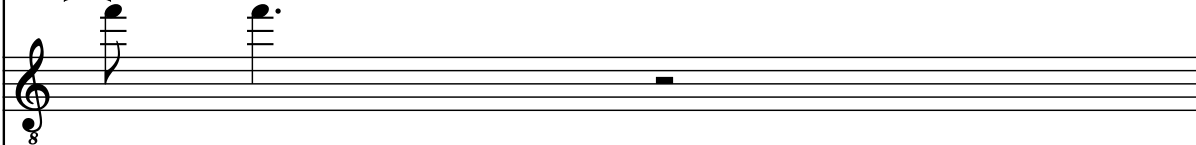
El. Guit. 

Fr. Fla. 

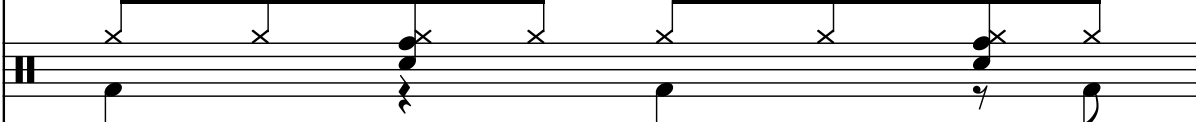
D. Set 

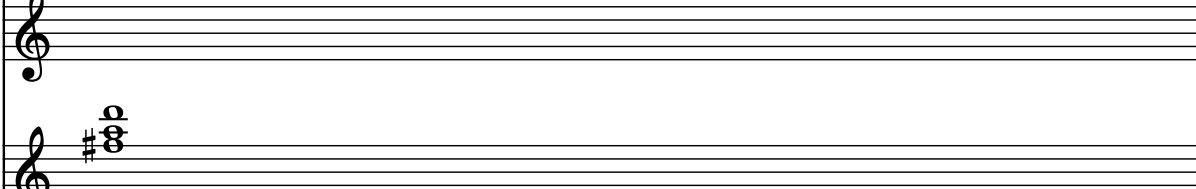
Rot. Org. 

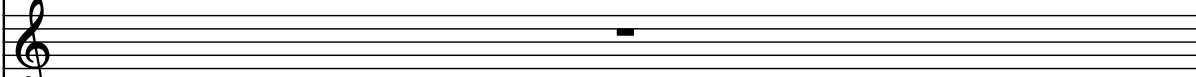
Synth. 

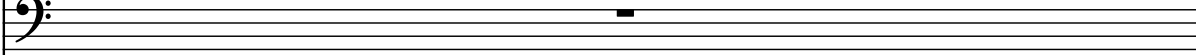
Synth. 

Con. Sn. 

27

Synth.

fēn geh'n

Frtl. El. B.

Synth.

A.

El. Guit.

Synth.

El. Guit.

Fr. Fla.

D. Set

Rot. Org.

Synth.

Synth.

Con. Sn.

Synth.

Kann man uns am Him

Frtl. El. B.

Synth.

A.

El. Guit.

Synth.

El. Guit.

Fr. Fla.

D. Set

Rot. Org.

Synth.

Synth.

Con. Sn.

Pdf downloaded from www.midicities.com

Synth.  Wir ha ben Angst und sind al lein.

Frtl. El. B. 

Synth. 

A. 

El. Guit. 

Synth. 

El. Guit. 

Fr. Fla. 

D. Set 

Rot. Org. 

Synth. 

Synth. 

Con. Sn. 

3

31

Synth.

Frtl. El. B.

Synth.

A.

El. Guit.

Synth.

El. Guit.

Fr. Fla.

D. Set

Rot. Org.

Synth.

Synth.

Con. Sn.

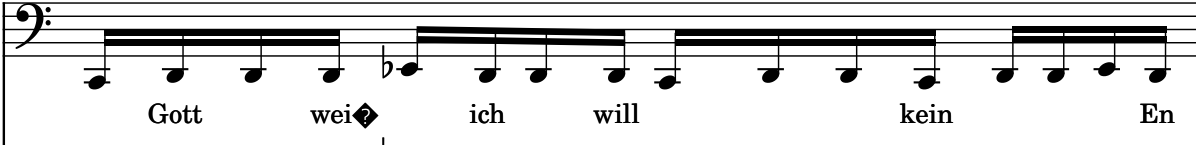
Synth. 
Gott wei ich will kein En

Frtl. El. B. 

Synth. 

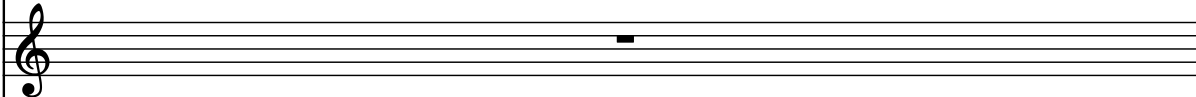
A. 

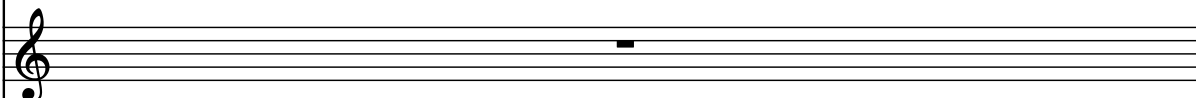
El. Guit. 

Synth. 

El. Guit. 

Fr. Fla. 

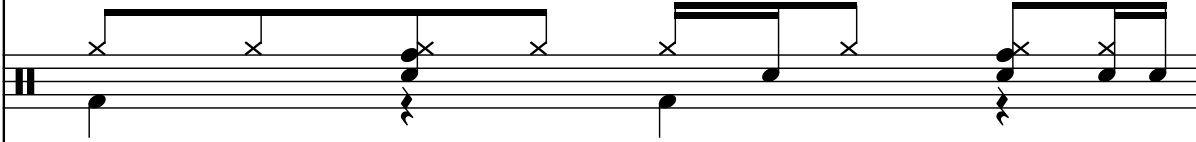
D. Set 

Rot. Org. 

Synth. 

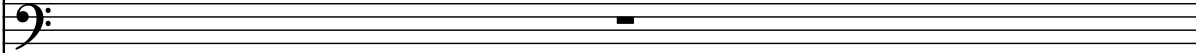
Synth. 

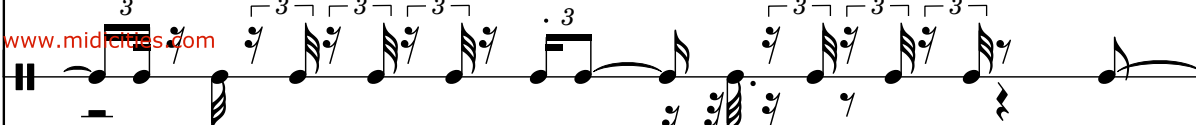
Con. Sn. 

33

Synth. gel sein.

Frtl. El. B.

Synth.

A.

El. Guit.

Synth.

El. Guit.

Fr. Fla.

D. Set

Rot. Org.

Synth.

Synth.

Con. Sn.

Synth.

Frtl. El. B.

Synth.

A.

El. Guit.

Synth.

El. Guit.

Fr. Fla.

D. Set

Rot. Org.

Synth.

Synth.

Con. Sn.

35

35

Synth.

Frtl. El. B.

Synth.

A.

El. Guit.

Synth.

El. Guit.

Fr. Fla.

D. Set

Rot. Org.

Synth.

Synth.

Con. Sn.

31

36

Synth.

Frtl. El. B.

Synth.

A.

El. Guit.

Synth.

El. Guit.

Fr. Fla.

D. Set

Rot. Org.

Synth.

Synth.

Con. Sn.

37

37

Synth.

Frtl. El. B.

Synth.

A.

El. Guit.

Synth.

El. Guit.

Fr. Fla.

D. Set

Rot. Org.

Synth.

Synth.

Con. Sn.

Con. Sn.

38

Synth.

Frtl. El. B.

Synth.

A.

El. Guit.

Synth.

El. Guit.

Fr. Fla.

D. Set

Rot. Org.

Synth.

Synth.

Con. Sn.

39

39

Synth.

Frtl. El. B.

Synth.

A.

El. Guit.

Synth.

El. Guit.

Fr. Fla.

D. Set

Rot. Org.

Synth.

Synth.

Con. Sn.

- Synth. (Bass Clef)
- Frtl. El. B. (Bass Clef)
- Synth. (Treble Clef)
- A. (Treble Clef)
- El. Guit. (Treble Clef)
- Synth. (Bass Clef)
- El. Guit. (Treble Clef)
- Fr. Fla. (Treble Clef)
- D. Set (Drum Set)
- Rot. Org. (Treble and Bass Clefs)
- Synth. (Treble Clef)
- Synth. (Bass Clef)
- Con. Sn. (Drum Set)

41

- Synth. (Treble):** Remains silent throughout the section.
- A. (Treble):** Remains silent throughout the section.
- Con. Sn. (Percussion):** Remains silent throughout the section.

Synth.

Fr. Fl. B.

Synth.

A.

El. Guit.

Synth.

El. Guit.

Fr. Fla.

D. Set

Rot. Org.

Synth.

Synth.

Con. Sn.

Sie le

43

Synth.

ben hin ter'm Son nen schein

Frtl. El. B.

Synth.

A.

El. Guit.

Synth.

El. Guit.

Fr. Fla.

D. Set

Rot. Org.

Synth.

Synth.

43

Synth.

Fr. Fl.

Synth.

A.

El. Guit.

El. Guit.

Fr. Fla.

D. Set

Rot. Org.

Synth.

Synth.

Con. Sn.

Ge trennt

45

Synth. von uns un end lich weit.

Frtrl. El. B.

Synth.

A.

El. Guit.

Synth.

El. Guit.

Fr. Fla.

D. Set

Rot. Org.

Synth.

Synth.

Con. Sn.

Synth.

Frtl. El. B.

Synth.

A.

El. Guit.

Synth.

El. Guit.

Fr. Fla.

D. Set

Rot. Org.

Synth.

Synth.

Con. Sn.

Sie m^s

47

Synth. 
sen sich an Sterne kral len

Frtl. El. B. 

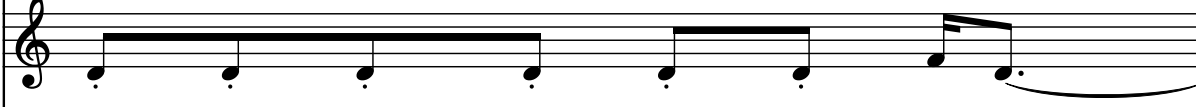
Synth. 

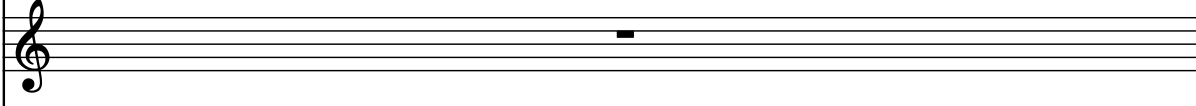
A. 

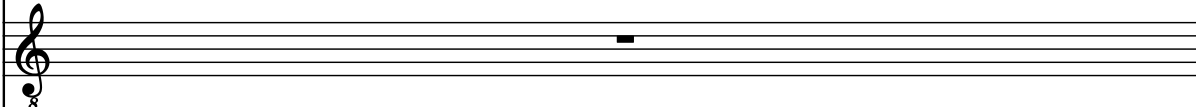
El. Guit. 

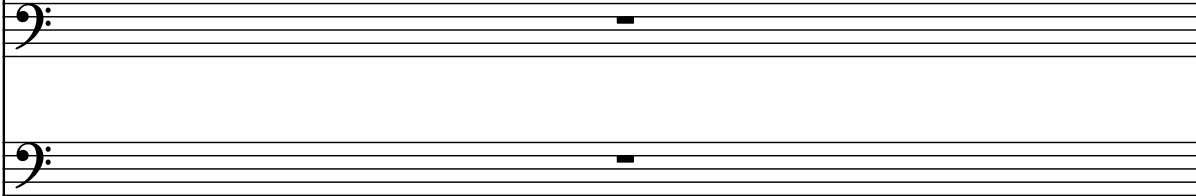
Synth. 

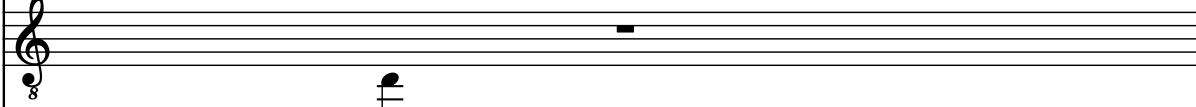
El. Guit. 

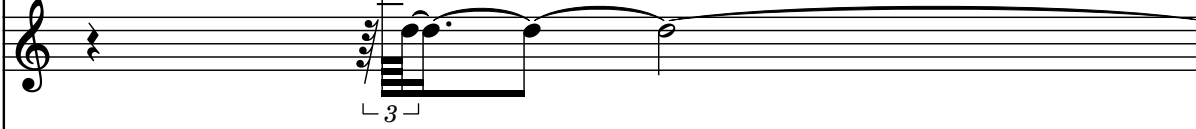
Fr. Fla. 

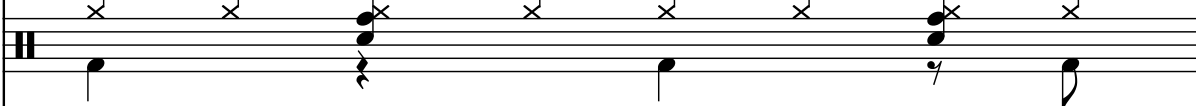
D. Set 

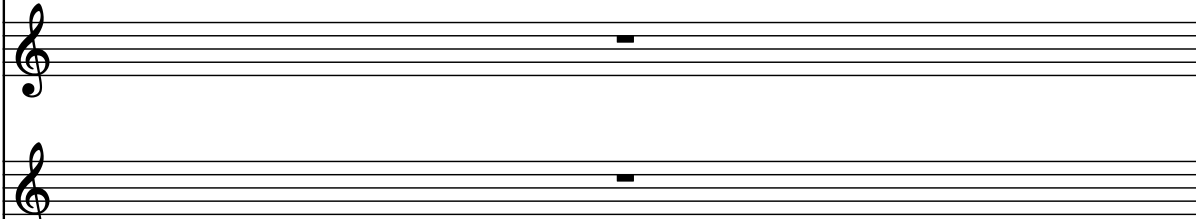
Rot. Org. 

Synth. 

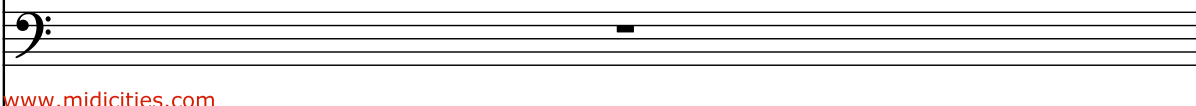
Synth. 

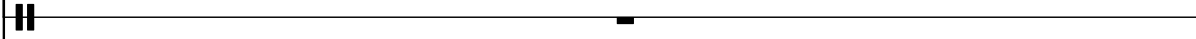
Con. Sn. 

Synth.

Fr. Fl. B.

Synth.

A.

El. Guit.

Synth.

El. Guit.

Fr. Fla.

D. Set

Rot. Org.

Synth.

Synth.

Con. Sn.

Da mit

49

Synth. 
sie nicht vom Him mel fal len.

Frtl. El. B. 

Synth. 

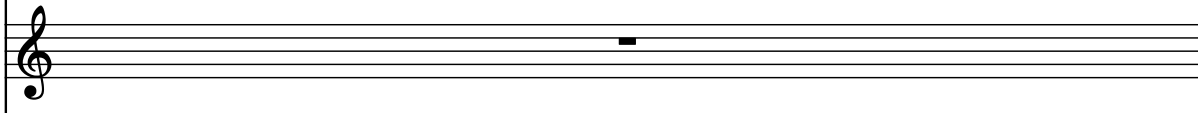
A. 

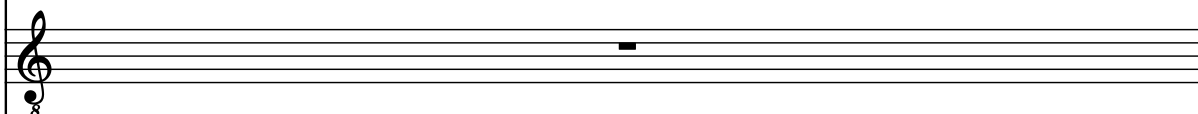
El. Guit. 

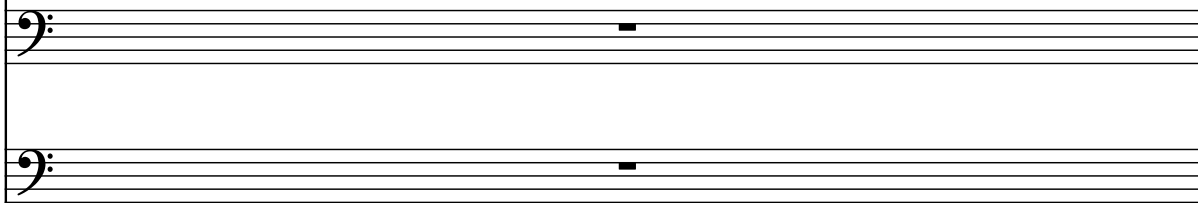
Synth. 

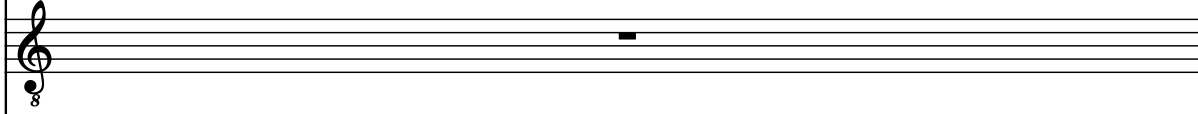
El. Guit. 

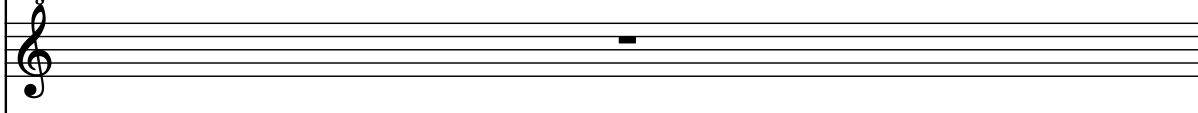
Fr. Fla. 

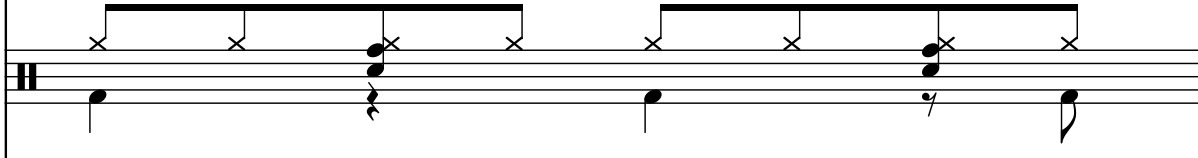
D. Set 

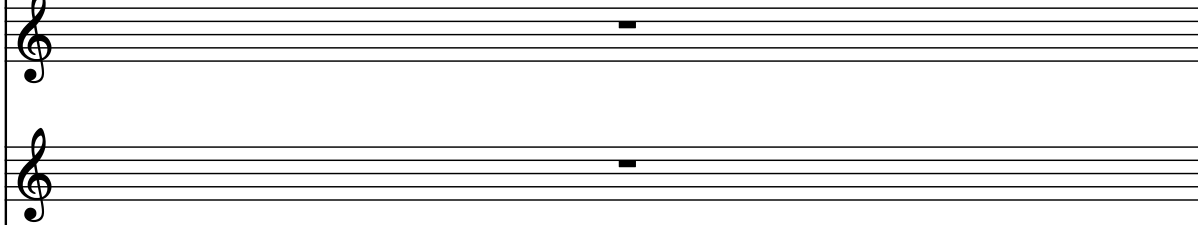
Rot. Org. 

Synth. 

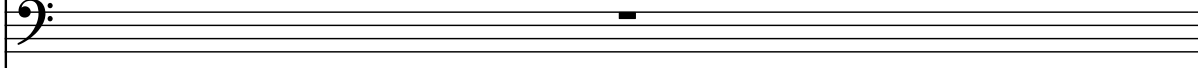
Synth. 

Con. Sn. 

Synth.

Frtl. El. B.

Synth.

A.

El. Guit.

Synth.

El. Guit.

Fr. Fla.

D. Set

Rot. Org.

Synth.

Synth.

Con. Sn.

51

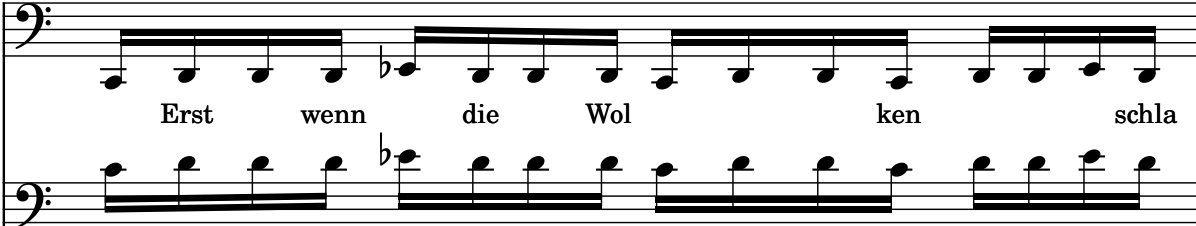
Synth.  Erst wenn die Wolken schla

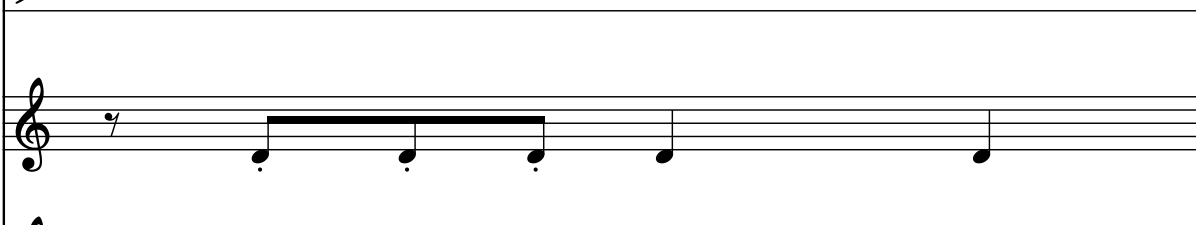
Frtl. El. B. 

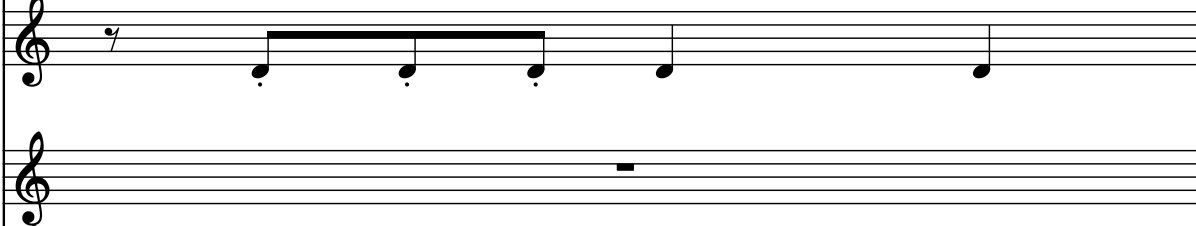
Synth. 

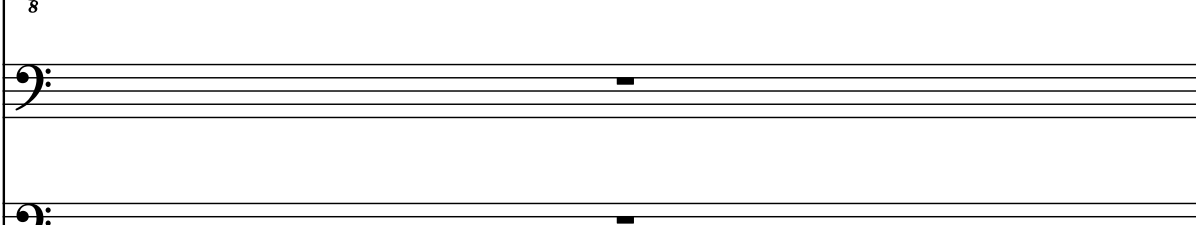
A. 

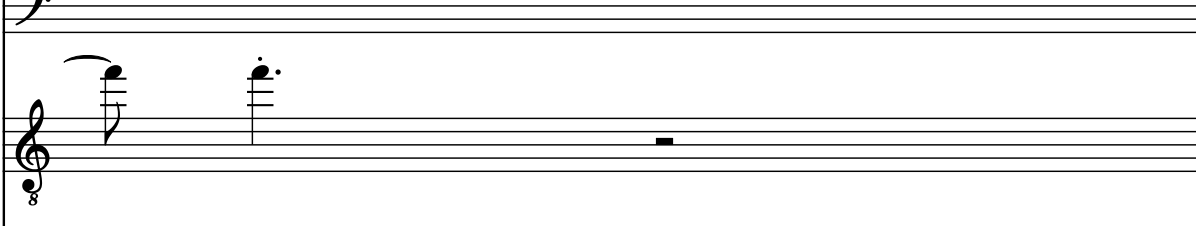
El. Guit. 

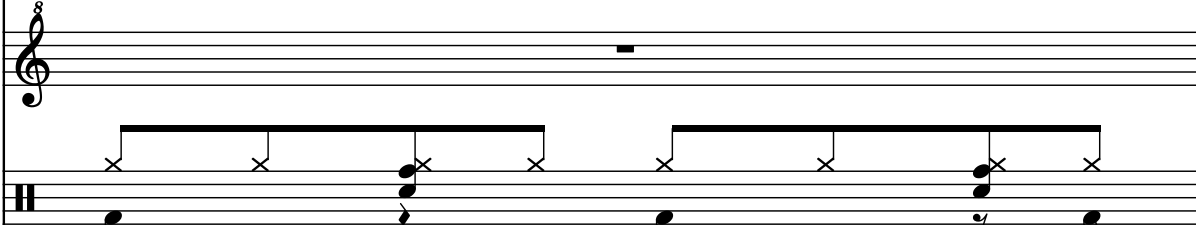
Synth. 

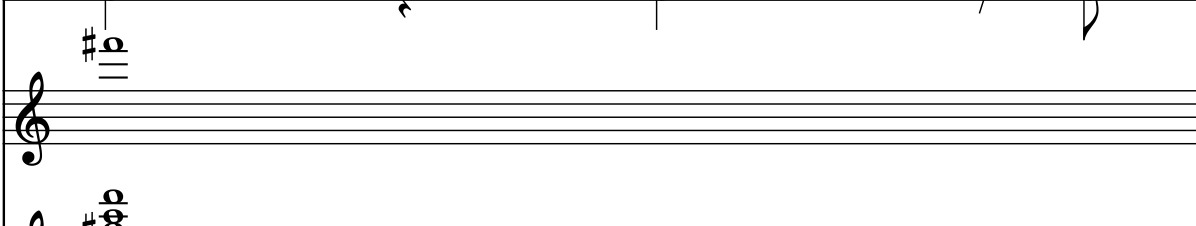
El. Guit. 

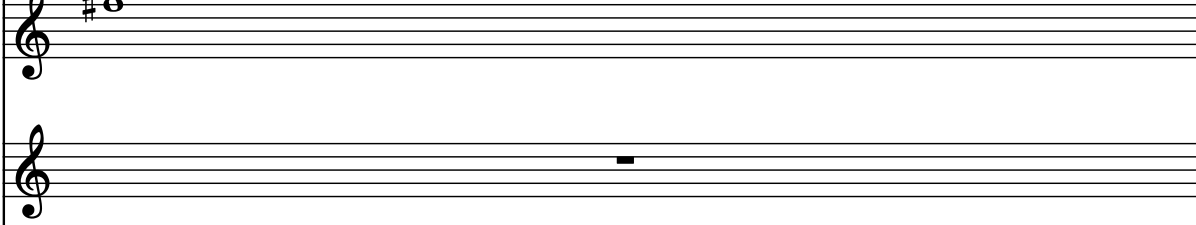
Fr. Fla. 

D. Set 

Rot. Org. 

Synth.

Synth.

Con. Sn.

Synth. *fen geh'n*

Frtl. El. B.

Synth.

A.

El. Guit.

Synth.

El. Guit.

Fr. Fla.

D. Set

Rot. Org.

Synth.

Synth.

Con. Sn.

53

Synth.

Kann man uns am Him

Frtl. El. B.

Synth.

A.

El. Guit.

Synth.

El. Guit.

Fr. Fla.

D. Set

Rot. Org.

Synth.

Synth.

Con. Sn.

Synth. mel seh'n.

Frtl. El. B.

Synth.

A.

El. Guit.

Synth.

El. Guit.

Fr. Fla.

D. Set

Rot. Org.

Synth.

Synth.

Con. Sn.

55

Synth.  Wir ha ben Angst und sind al lein.

Frtl. El. B. 

Synth. 

A. 

El. Guit. 

Synth. 

El. Guit. 

Fr. Fla. 

D. Set 

Rot. Org. 

Synth. 

Synth. 

Con. Sn. 

Synth.

Frtl. El. B.

Synth.

A.

El. Guit.

Synth.

El. Guit.

Fr. Fla.

D. Set

Rot. Org.

Synth.

Synth.

Con. Sn.

The musical score for page 56 features the following instruments and their parts:

57

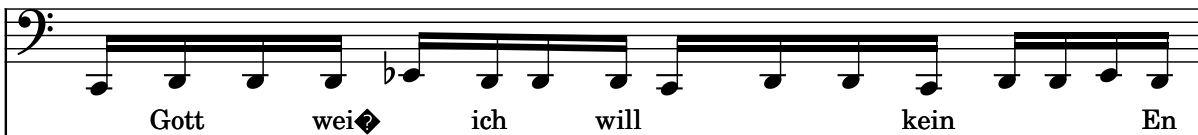
Synth. 
Gott wei ich will kein En

Frtl. El. B. 

Synth. 

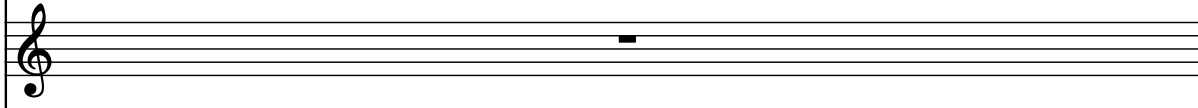
A. 

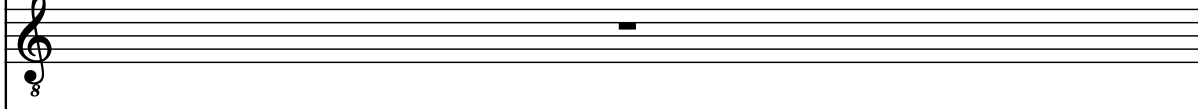
El. Guit. 

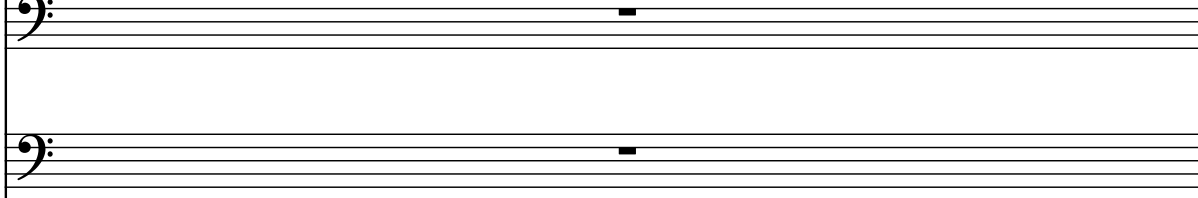
Synth. 

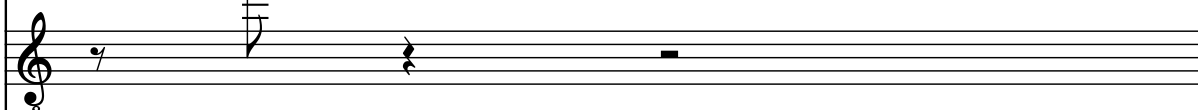
El. Guit. 

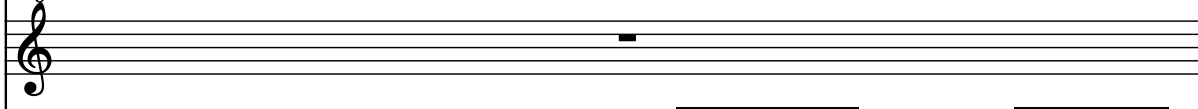
Fr. Fla. 

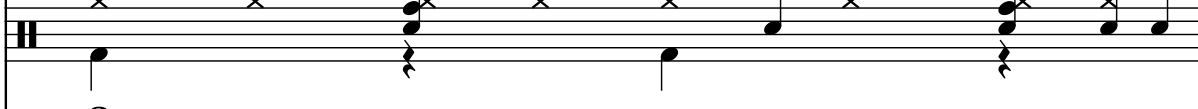
D. Set 

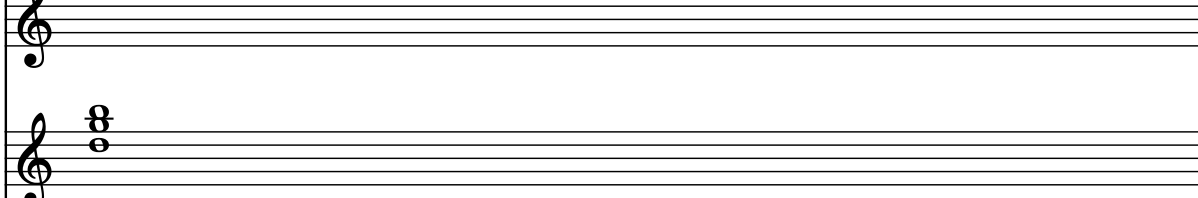
Rot. Org. 

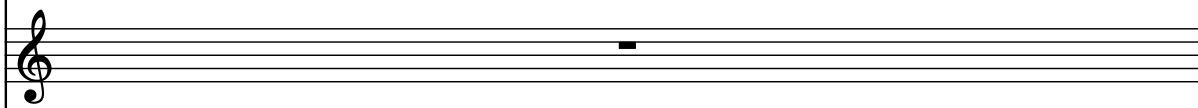
Synth. 

Synth. 

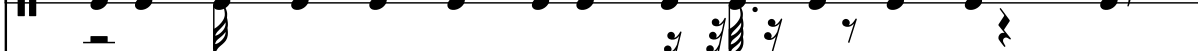
Con. Sn. 

Synth. gel sein.

Frtl. El. B.

Synth.

A.

El. Guit.

Synth.

El. Guit.

Fr. Fla.

D. Set

Rot. Org.

Synth.

Synth.

Con. Sn.

59

Synth.

Frtl. El. B.

Synth.

A.

El. Guit.

Synth.

El. Guit.

Fr. Fla.

D. Set

Rot. Org.

Synth.

Synth.

Con. Sn.

- Synth. (Bass Clef)
- Frtl. El. B. (Bass Clef)
- Synth. (Treble Clef)
- A. (Treble Clef)
- El. Guit. (Treble Clef)
- Synth. (Bass Clef)
- El. Guit. (Treble Clef)
- Fr. Fla. (Treble Clef)
- D. Set (Drum Set)
- Rot. Org. (Treble and Bass Clefs)
- Synth. (Treble Clef)
- Synth. (Bass Clef)
- Con. Sn. (Drum Set)

61

Synth.

Gott wei ich will kein En

Frtl. El. B.

Synth.

A.

El. Guit.

Synth.

El. Guit.

Fr. Fla.

D. Set

Rot. Org.

Synth.

Synth.

Con. Sn.

Synth. gel sein.

Frtl. El. B.

Synth.

A.

El. Guit.

Synth.

El. Guit.

Fr. Fla.

D. Set

Rot. Org.

Synth.

Synth.

Con. Sn.

Con. Sn. **II**

64

Synth.

Frtl. El. B.

Synth.

A.

El. Guit.

Synth.

El. Guit.

Fr. Fla.

D. Set

Rot. Org.

Synth.

Synth.

Con. Sn.

65

Synth.  **Gott** **wei** **ich** **will** **kein** **En**

Frtl. El. B. 

Synth. 

A. 

El. Guit. 

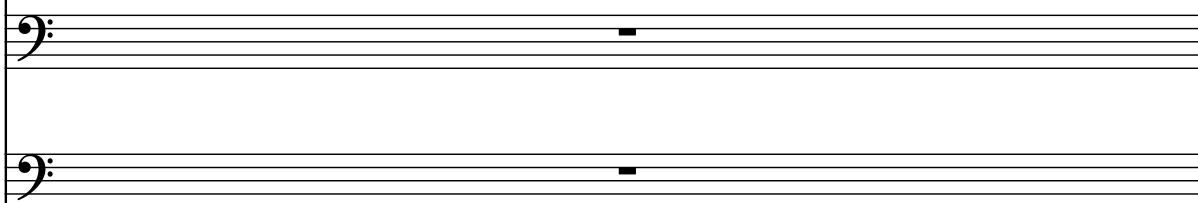
Synth. 

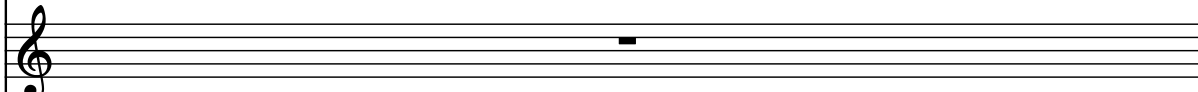
El. Guit. 

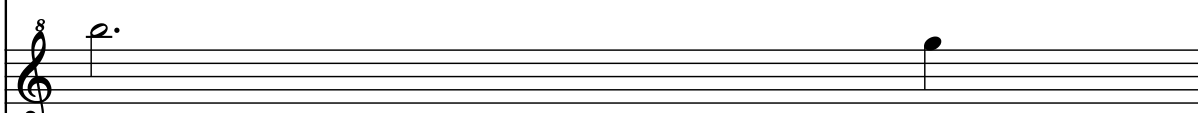
Fr. Fla. 

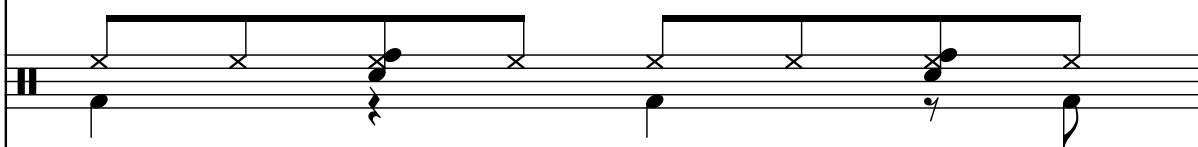

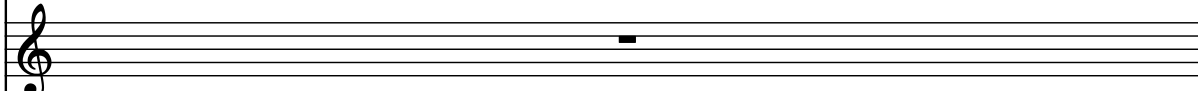

D. Set 

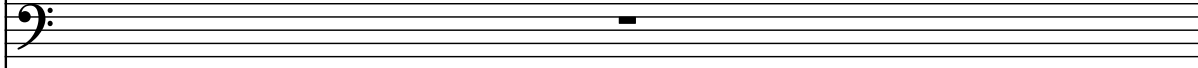
Rot. Org. 

Synth. 

Synth. 

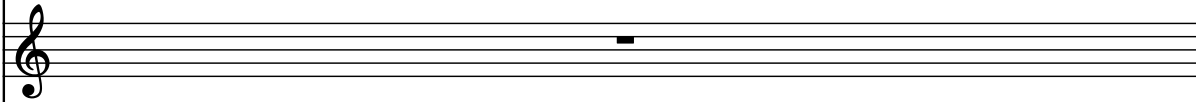
Con. Sn. 

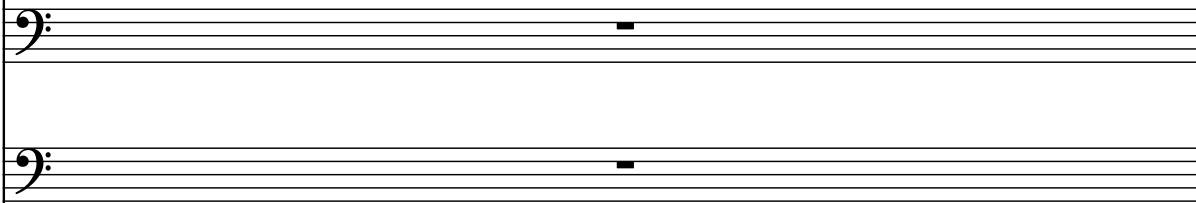
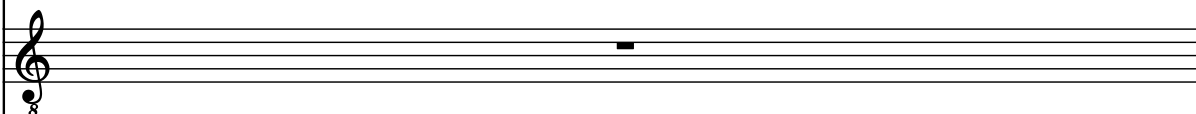
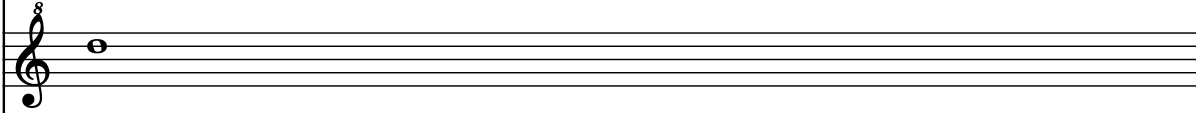
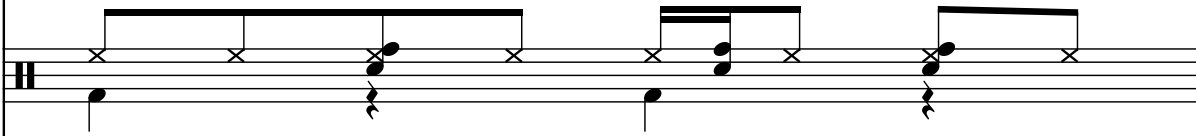
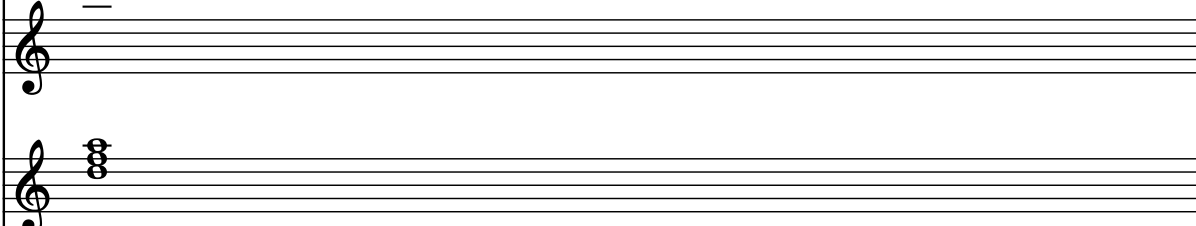
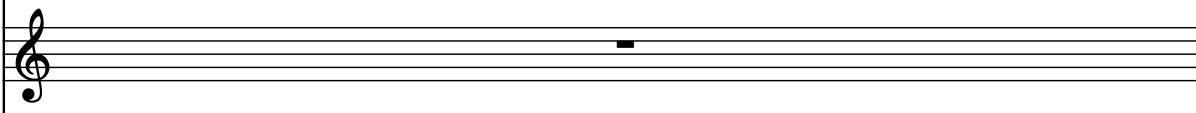
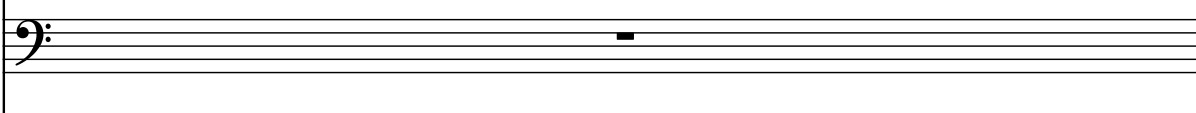
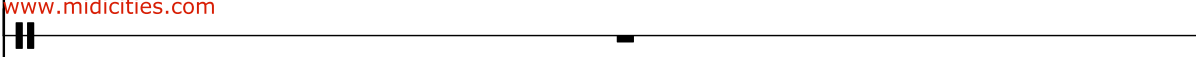
Synth. 
Frtl. El. B. 
Synth. 
A. 
El. Guit. 
Synth. 
El. Guit. 
Fr. Fla. 
D. Set 
Rot. Org. 
Synth. 
Synth. 
Con. Sn. 

67

Synth.

Frtl. El. B.

Synth.

A.

El. Guit.

Synth.

El. Guit.

Fr. Fla.

D. Set

Rot. Org.

Synth.

Synth.

Con. Sn.

Synth.

Frtl. El. B.

Synth.

A.

El. Guit.

Synth.

El. Guit.

Fr. Fla.

D. Set

Rot. Org.

Synth.

Synth.

68

69

Synth.

Frtl. El. B.

Synth.

A.

El. Guit.

Synth.

El. Guit.

Fr. Fla.

D. Set

Rot. Org.

Synth.

Synth.

Con. Sn.

69

Synth.

Frtl. El. B.

Synth.

A.

El. Guit.

Synth.

El. Guit.

Fr. Fla.

D. Set

Rot. Org.

Synth.

Synth.

71

Synth.

Frtl. El. B.

Synth.

A.

El. Guit.

Synth.

El. Guit.

Fr. Fla.

D. Set

Rot. Org.

Synth.

Synth.

Cen. Sn.

Synth.  Pdf downloaded from www.midicities.com

Synth.

Frtl. El. B.

Synth.

A.

El. Guit.

Synth.

El. Guit.

Fr. Fla.

D. Set

Rot. Org.

Synth.

Synth.

Con. Sn.

Synth.

Frtl. El. B.

Synth.

A.

El. Guit.

Synth.

El. Guit.

Fr. Fla.

D. Set

Rot. Org.

Synth.

Synth.

75

Synth.

Frtl. El. B.

Synth.

A.

El. Guit.

Synth.

El. Guit.

Fr. Fla.

D. Set

Rot. Org.

Synth.

Synth.

Con. Sn.

77

Synth.

Frtl. El. B.

Synth.

A.

El. Guit.

Synth.

El. Guit.

Fr. Fla.

D. Set

Rot. Org.

Synth.

Synth.

Con. Sn.

77

78

79

Synth. 
Erst wenn die Wol ken schla fen geh'n

Frtl. El. B. 

Synth. 

A. 

El. Guit. 

Synth. 

El. Guit. 

Fr. Fla. 

D. Set 

Rot. Org. 

Synth. 

Synth. 

Con. Sn. 

81

Synth.

Kann man uns am Him mel seh'n.

Frtl. El. B.

Synth.

A.

El. Guit.

Synth.

El. Guit.

Fr. Fla.

D. Set

Rot. Org.

Synth.

Synth.

Con Sn

83

Synth. Wir ha ben Angst und sind al lein.

Frtl. El. B.

Synth.

A.

El. Guit.

Synth.

El. Guit.

Fr. Fla.

D. Set

Rot. Org.

Synth.

Synth.

Con. Sn.

85

Synth. 
Gott wei~~ch~~ ich will kein En gel sein.

Frtl. El. B. 

Synth. 

A. 

El. Guit. 

Synth. 

El. Guit. 

Fr. Fla. 

D. Set 

Rot. Org. 

Synth. 

Synth. 

Con. Sn. 

87

87

Synth.

Frtl. El. B.

Synth.

A.

El. Guit.

Synth.

El. Guit.

Fr. Fla.

D. Set

Rot. Org.

Synth.

Synth.

Con. Sn.

88

Synth.

Frtl. El. B.

Synth.

A.

El. Guit.

Synth.

El. Guit.

Fr. Fla.

D. Set

Rot. Org.

Synth.

Synth.

Con. Sn.

Synth.  **Gott** **wei** **ich** **will** **kein** **En**

Frtl. El. B. 

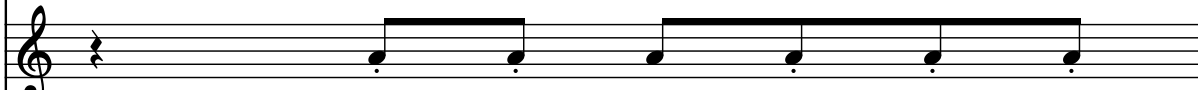
Synth. 

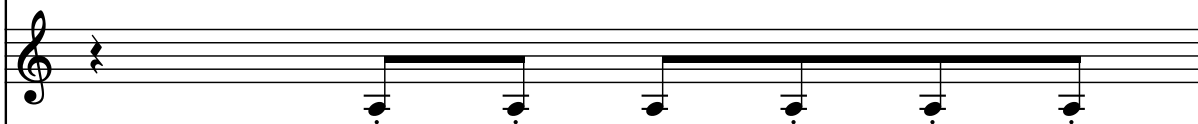
A. 

El. Guit. 

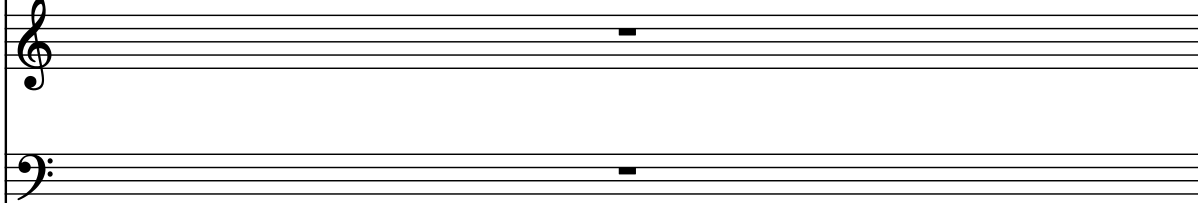
Synth. 

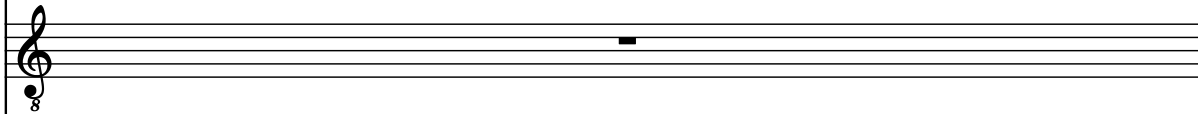
El. Guit. 

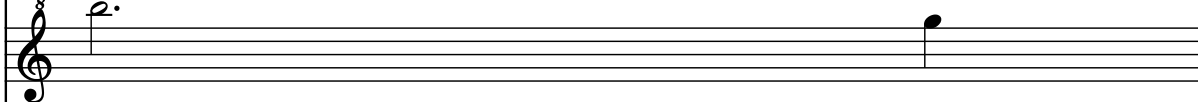
Fr. Fla. 

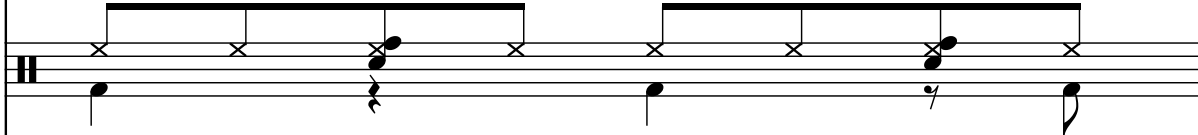
D. Set 

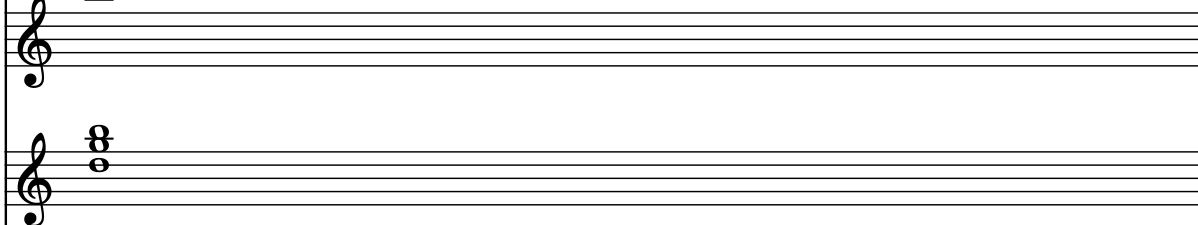
Rot. Org. 

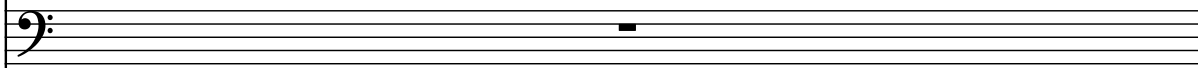
Synth. 

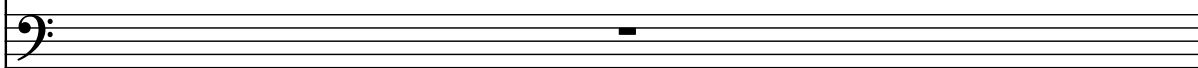
Synth. 

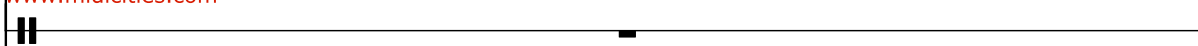
Con. Sn. 

Synth. *gel sein.*

Frtl. El. B.

Synth.

A.

El. Guit.

Synth.

El. Guit.

Fr. Fla.

D. Set

Rot. Org.

Synth.

Synth.

Con. Sn.

91

Synth.

Frtl. El. B.

Synth.

A.

El. Guit.

Synth.

El. Guit.

Fr. Fla.

D. Set

Rot. Org.

Synth.

Synth.

Con. Sn.

- Synth. (Staff 6):** Treble and Bass clefs, rests.
- Rot. Org. (Staff 10):** Treble and Bass clefs, rests.

Synth.

Frtl. El. B.

Synth.

A.

El. Guit.

Synth.

El. Guit.

Fr. Fla.

D. Set

Rot. Org.

Synth.

Synth.

Con. Sn.

Synth. 
Gott wei ich will kein En

Frtl. El. B. 

Synth. 

A. 

El. Guit. 

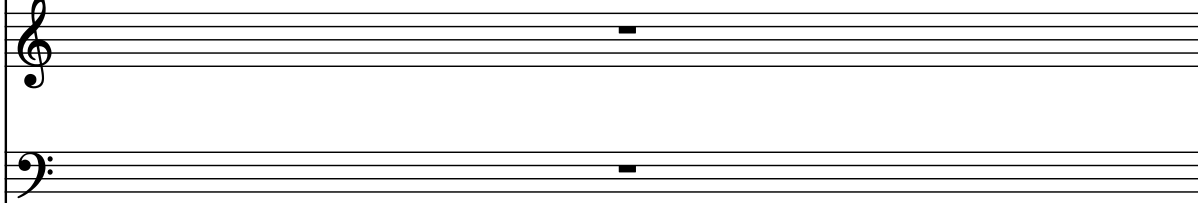
Synth. 

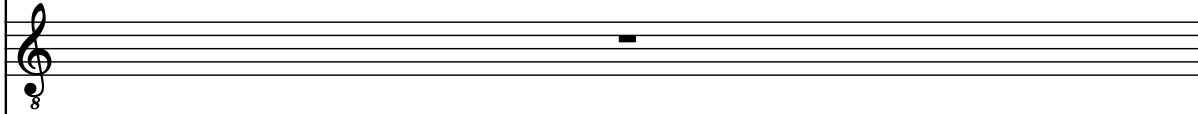
El. Guit. 

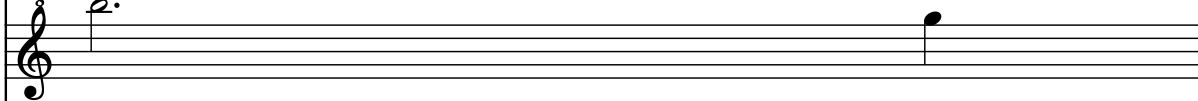
Fr. Fla. 

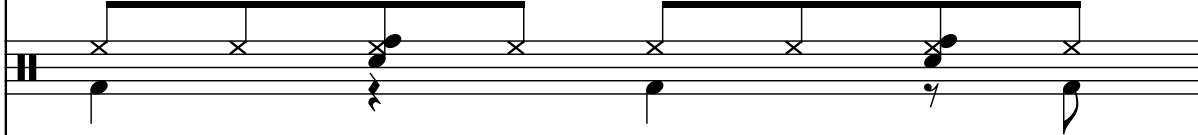

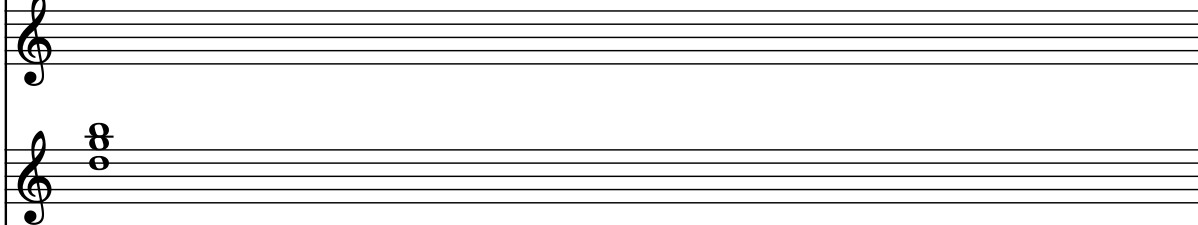

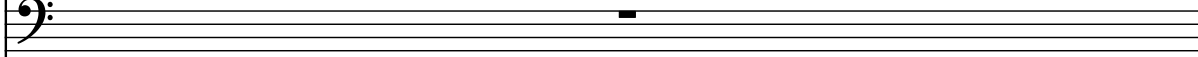

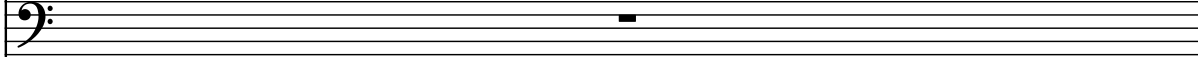
D. Set 

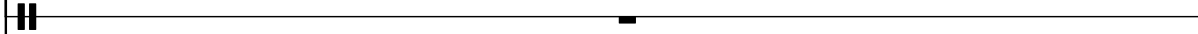
Rot. Org. 

Synth. 

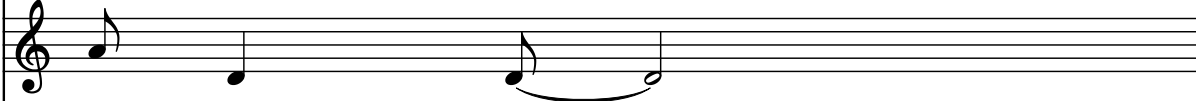
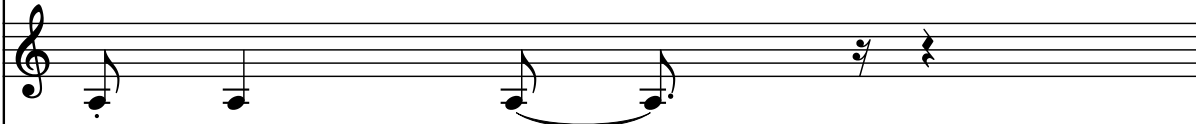
Synth. 

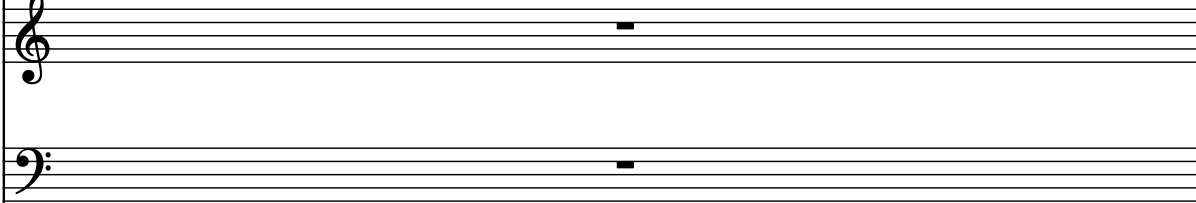
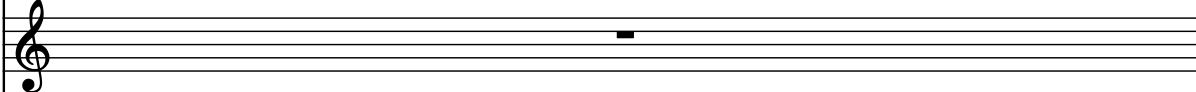
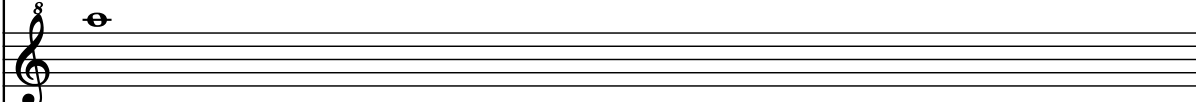
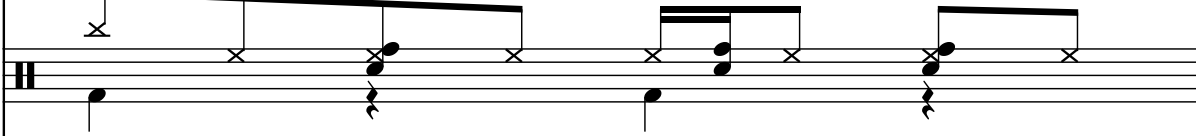
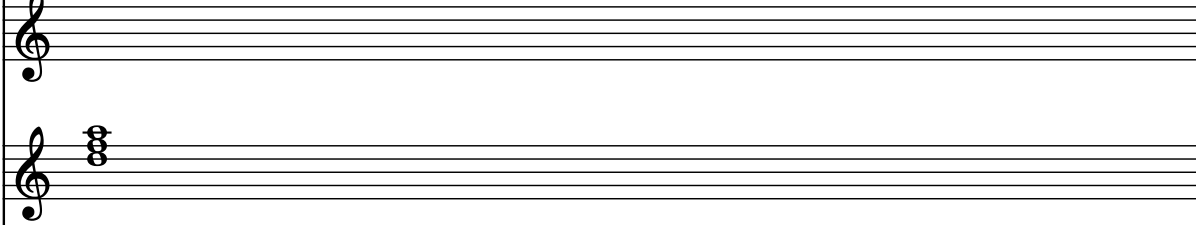
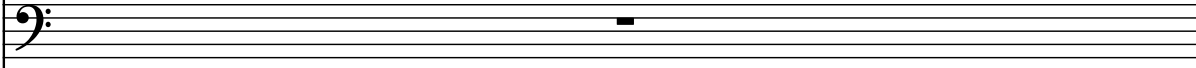
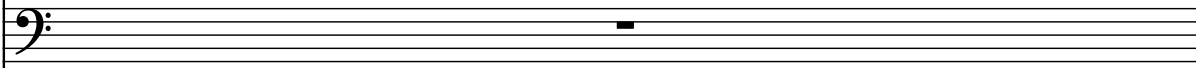
Con. Sn. 

Synth. 
Frtl. El. B. 
Synth. 
A. 
El. Guit. 
Synth. 
El. Guit. 
Fr. Fla. 
D. Set 
Rot. Org. 
Synth. 
Synth. 
Con. Sn. 

95

Synth.

Frtl. El. B.

Synth.

A.

El. Guit.

Synth.

El. Guit.

Fr. Fla.

D. Set

Rot. Org.

Synth.

Synth.

Con. Sn.

- Synth. (Bass Clef)
- Frtl. El. B. (Bass Clef)
- Synth. (Treble Clef)
- A. (Treble Clef)
- El. Guit. (Treble Clef)
- Synth. (Treble and Bass Clefs)
- El. Guit. (Treble Clef)
- Fr. Fla. (Treble Clef)
- D. Set (Drum Set)
- Rot. Org. (Treble and Bass Clefs)
- Synth. (Bass Clef)
- Synth. (Bass Clef)
- Con. Sn. (Drum Set)

Synth.

Gott wei ich will kein En

Frtl. El. B.

Synth.

A.

El. Guit.

Synth.

El. Guit.

Fr. Fla.

D. Set

Rot. Org.

Synth.

Synth.

Con. Sn.

Synth. 
gel sein.

Frtl. El. B. 

Synth. 

A. 

El. Guit. 

Synth. 

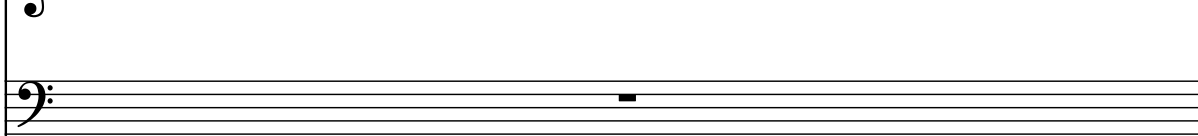
El. Guit. 

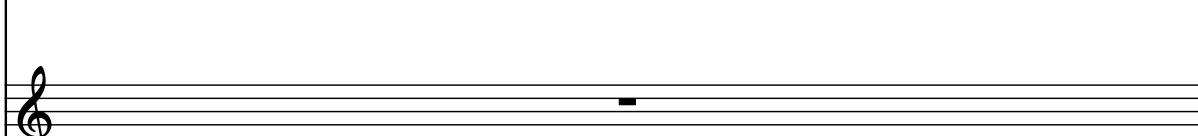
Fr. Fla. 

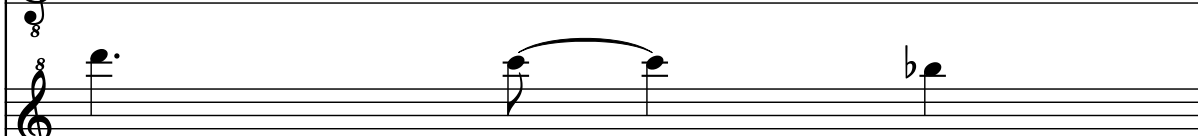
D. Set 

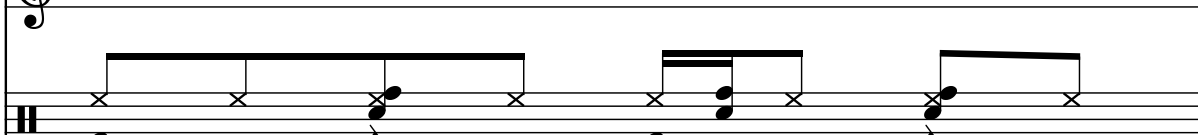
Rot. Org. 

Synth. 

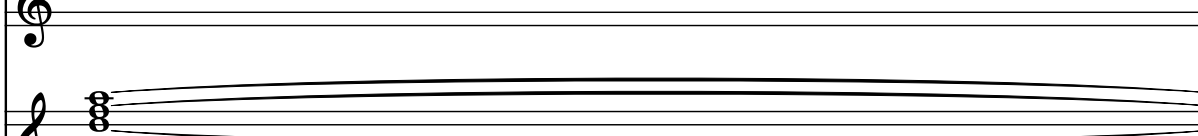
Synth. 

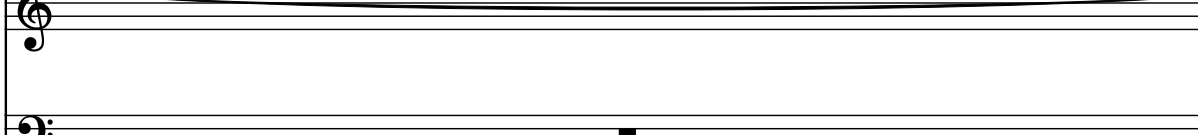
Con. Sn. 

99

The instruments and their parts are:

- Synth.** (Bass clef): Plays a continuous eighth-note pattern in the right hand and a continuous eighth-note pattern in the left hand, with a B-flat key signature.
- Frtl. El. B.** (Bass clef): Plays a continuous eighth-note pattern in the right hand and a continuous eighth-note pattern in the left hand, with a B-flat key signature.
- Synth.** (Treble clef): Rests.
- A.** (Treble clef): Rests.
- El. Guit.** (Treble clef): Plays a continuous eighth-note pattern in the right hand and a continuous eighth-note pattern in the left hand, with a B-flat key signature.
- Synth.** (Treble and Bass clefs): Rests.
- El. Guit.** (Treble clef): Rests.
- Fr. Fla.** (Treble clef): Plays a melodic line with a slur over the last two measures, ending with a fermata.
- D. Set** (Drum set): Plays a pattern of snare and bass drum hits, with a B-flat key signature.
- Rot. Org.** (Treble and Bass clefs): Rests.
- Synth.** (Bass clef): Rests.
- Synth.** (Bass clef): Rests.
- Con. Sn.** (Drum set): Rests.

At the bottom of the page, there is a red text watermark: "Pdf downloaded from www.midicities.com".

100

Synth.

Frtl. El. B.

Synth.

A.

El. Guit.

Synth.

El. Guit.

Fr. Fla.

D. Set

Rot. Org.

Synth.

Synth.

Con. Sn.

Downloaded from www.midicities.com

Synth.  **Gott** **wei** **ich** **will** **kein** **En**

Frtl. El. B. 

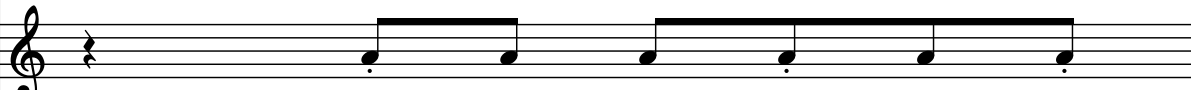
Synth. 

A. 

El. Guit. 

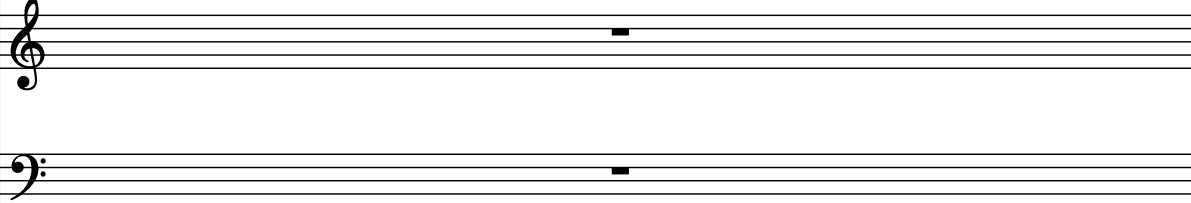
Synth. 

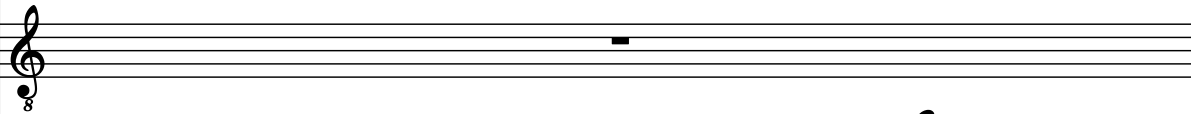
El. Guit. 

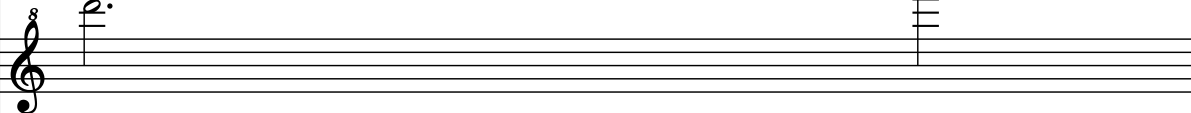
Fr. Fla. 

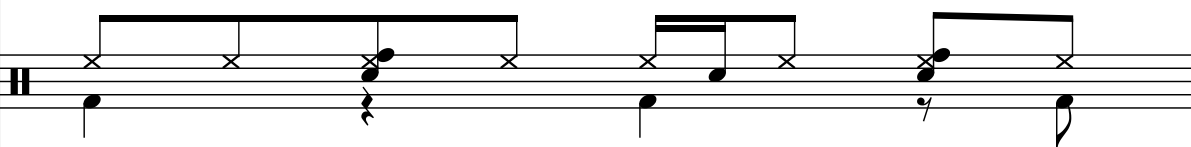
D. Set 

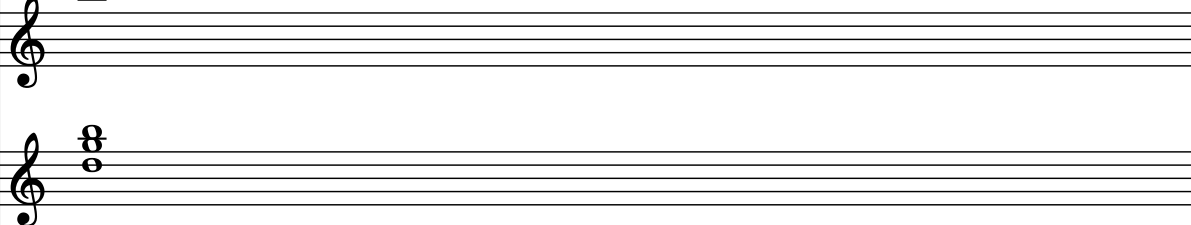
Rot. Org. 

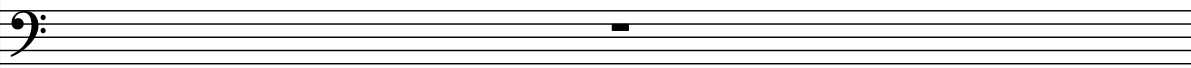
Synth. 

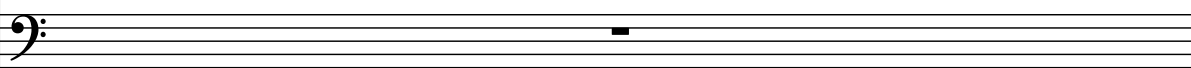
Synth. 

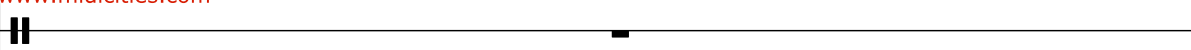
Con. Sn. 

Synth. *gel sein.*

Frtl. El. B.

Synth.

A.

El. Guit.

Synth.

El. Guit.

Fr. Fla.

D. Set

Rot. Org.

Synth.

Synth.

Con. Sn.

107

- Synth.** (Bass clef): Measures 107 and 108 contain a whole rest; measure 109 contains a whole note.
- Frl. El. B.** (Bass clef): Measures 107 and 108 contain a whole rest; measure 109 contains a whole note.
- Synth.** (Treble clef): Measures 107 and 108 contain a whole rest; measure 109 contains a whole note.
- A.** (Treble clef): Measures 107 and 108 contain a whole rest; measure 109 contains a whole note.
- El. Guit.** (Treble clef): Measures 107 and 108 contain a whole rest; measure 109 contains a whole note.
- Synth.** (Grand staff): Measures 107 and 108 contain a whole rest; measure 109 contains a whole note.
- El. Guit.** (Treble clef): Measures 107 and 108 contain a whole rest; measure 109 contains a whole note.
- Fr. Fla.** (Treble clef): Measure 107 contains a quarter note (G4), a quarter rest, and a quarter note (A4); measure 108 contains a quarter rest and a quarter note (B4); measure 109 contains a whole note (C5).
- D. Set** (Drum staff): Measures 107 and 108 contain a whole rest; measure 109 contains a whole note.
- Rot. Org.** (Grand staff): Measures 107 and 108 contain a whole rest; measure 109 contains a whole note.
- Synth.** (Bass clef): Measures 107 and 108 contain a whole rest; measure 109 contains a whole note.
- Synth.** (Bass clef): Measures 107 and 108 contain a whole rest; measure 109 contains a whole note.
- Con. Sn.** (Drum staff): Measures 107 and 108 contain a whole rest; measure 109 contains a whole note.