

♩ = 145

Saw Synthesizer, other melody

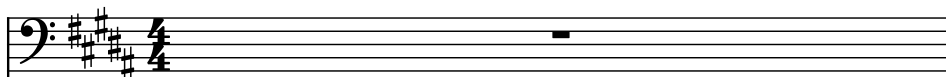

Pad Synthesizer, pad

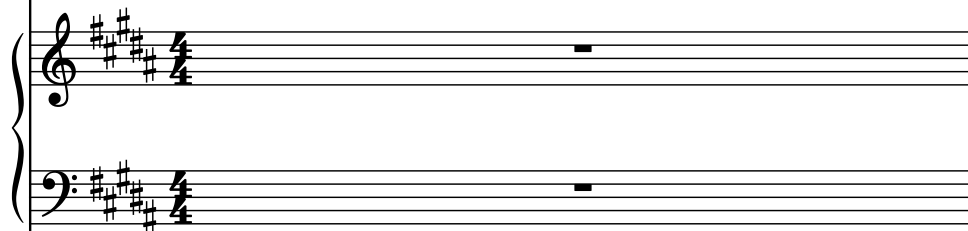

Bass Guitar, bass

4

Synth.

Synth.

B. Guit.

Synth.

6

Synth.

Synth.

B. Guit.

Synth.

8

Synth.

Synth.

B. Guit.

Synth.

10

Synth.

Synth.

B. Guit.

Synth.

12

Synth.

Synth.

B. Guit.

Synth.

14

Synth.

Synth.

B. Guit.

Synth.

16

Synth.

Synth.

B. Guit.

Synth.

18

Synth.

Synth.

B. Guit.

Synth.

20

Synth.

Synth.

B. Guit.

Synth.

22

Synth.

Synth.

B. Guit.

Synth.

24

Synth.

Synth.

B. Guit.

Synth.

26

Synth.

Synth.

B. Guit.

Synth.

28

Synth.

Synth.

B. Guit.

Synth.

30

Synth.

Synth.

B. Guit.

Synth.

32

Synth.

Synth.

B. Guit.

Synth.

34

Synth.

Synth.

B. Guit.

Synth.

36

Synth.

Synth.

B. Guit.

Synth.

38

Synth.

Synth.

B. Guit.

Synth.

40

Synth.

Synth.

B. Guit.

Synth.

40

42

Synth.

Synth.

B. Guit.

Synth.

42

44

Synth.

Synth.

B. Guit.

Synth.

44

46

Synth.

Synth.

B. Guit.

Synth.

46

48

Synth.

Synth.

B. Guit.

Synth.

56

Synth.

Synth.

B. Guit.

Synth.

65

Synth.

Synth.

B. Guit.

Synth.

68

Synth.

Synth.

B. Guit.

Synth.

76

Synth.

Synth.

B. Guit.

Synth.

79

Synth.

Synth.

B. Guit.

Synth.