

♩ = 241

Flute

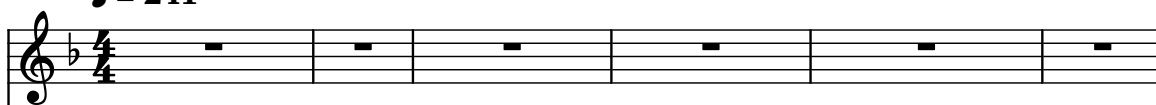

Flute

Crotales

Pan Flute

Pan Flute

Violins

Violins

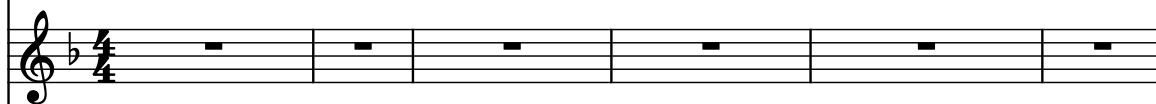

Violins

Violoncello

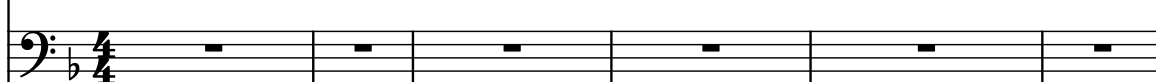

Electric Piano

Piano

Piano

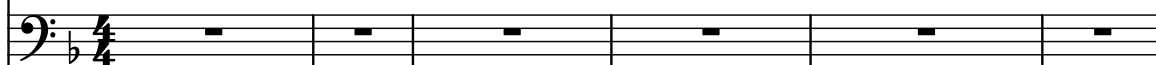

Piano

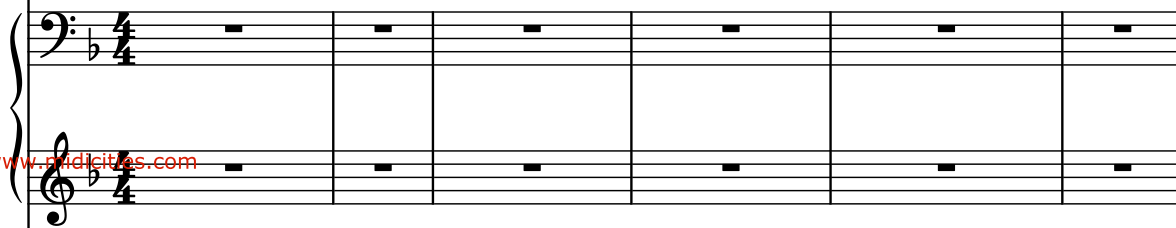

Fl.

Fl.

Crot.

Pn. Fl.

Pn. Fl.

Vlms.

Vlms.

Vlms.

Vc.

El. Pno.

Pno.

Pno.

Pno.

12

Fl.

Fl.

Crot.

Pn. Fl.

Pn. Fl.

Vlms.

Vlms.

Vlms.

Vc.

El. Pno.

Pno.

Pno.

Pno.

18

Fl.

Fl.

Crot.

Pn. Fl.

Pn. Fl.

Vlns.

Vlns.

Vlns.

Vc.

El. Pno.

Pno.

Pno.

Pno.

24

Fl.

Fl.

Crot.

Pn. Fl.

Pn. Fl.

Vlms.

Vlms.

Vlms.

Vc.

El. Pno.

Pno.

Pno.

Pno.

Fl.

Fl.

Crot.

Pn. Fl.

Pn. Fl.

Vlms.

Vlms.

Vlms.

Vc.

El. Pno.

Pno.

Pno.

Pno.

The musical score for page 29 features the following instruments and parts:

- Fl.**: Two staves, both with whole rests.
- Pn. Fl.**: Two staves. The first staff has whole rests, while the second staff has a melodic line starting in measure 4 with a sharp sign and an '8'.
- Vlms.**: Three staves, all with whole rests.
- Pno.**: Three staves. The first two staves are grouped with a brace and contain a complex melodic line in the right hand and a bass line in the left hand. The third staff has a melodic line in the right hand and a bass line in the left hand.

35

Fl.

Fl.

Crot.

Pn. Fl.

Pn. Fl.

Vlms.

Vlms.

Vlms.

Vc.

El. Pno.

Pno.

Pno.

Pno.

41

Fl.

Fl.

Crot.

Pn. Fl.

Pn. Fl.

Vlms.

Vlms.

Vlms.

Vc.

El. Pno.

Pno.

Pno.

Pno.

46

Fl.

Fl.

Crot.

Pn. Fl.

Pn. Fl.

Vlms.

Vlms.

Vlms.

Vc.

El. Pno.

Pno.

Pno.

Pno.

51

Fl.

Fl.

Crot.

Pn. Fl.

Pn. Fl.

Vlms.

Vlms.

Vlms.

Vc.

El. Pno.

Pno.

Pno.

Pno.

55

Fl.

Fl.

Crot.

Pn. Fl.

Pn. Fl.

Vlms.

Vlms.

Vlms.

Vc.

El. Pno.

Pno.

Pno.

Pno.

60

Fl.

Fl.

Crot.

Pn. Fl.

Pn. Fl.

Vlms.

Vlms.

Vlms.

Vc.

El. Pno.

Pno.

Pno.

Pno.

65

Fl.

Fl.

Crot.

Pn. Fl.

Pn. Fl.

Vlms.

Vlms.

Vlms.

Vc.

El. Pno.

Pno.

Pno.

Pno.

70

Fl.

Fl.

Crot.

Pn. Fl.

Pn. Fl.

Vlms.

Vlms.

Vlms.

Vc.

El. Pno.

Pno.

Pno.

Pno.

75

Fl.

Fl.

Crot.

Pn. Fl.

Pn. Fl.

Vlms.

Vlms.

Vlms.

Vc.

El. Pno.

Pno.

Pno.

Pno.

81

Fl.

Fl.

Crot.

Pn. Fl.

Pn. Fl.

Vlms.

Vlms.

Vlms.

Vc.

El. Pno.

Pno.

Pno.

Pno.

Pno.

87

Fl.

Fl.

Crot.

Pn. Fl.

Pn. Fl.

Vlms.

Vlms.

Vlms.

Vc.

El. Pno.

Pno.

Pno.

Pno.

93

Fl.

Fl.

Crot.

Pn. Fl.

Pn. Fl.

Vlms.

Vlms.

Vlms.

Vc.

El. Pno.

Pno.

Pno.

Pno.

99

Fl.

Fl.

Crot.

Pn. Fl.

Pn. Fl.

Vlms.

Vlms.

Vlms.

Vc.

El. Pno.

Pno.

Pno.

Pno.

103

Fl.

Fl.

Crot.

Pn. Fl.

Pn. Fl.

Vlms.

Vlms.

Vlms.

Vc.

El. Pno.

Pno.

Pno.

Pno.

108

Fl.

Fl.

Crot.

Pn. Fl.

Pn. Fl.

Vlms.

Vlms.

Vlms.

Vc.

El. Pno.

Pno.

Pno.

Pno.

113

Fl.

Fl.

Crot.

Pn. Fl.

Pn. Fl.

Vlms.

Vlms.

Vlms.

Vc.

El. Pno.

Pno.

Pno.

Pno.

117

Fl.

Fl.

Crot.

Pn. Fl.

Pn. Fl.

Vlms.

Vlms.

Vlms.

Vc.

El. Pno.

Pno.

Pno.

Pno.

120

Fl.

Fl.

Crot.

Pn. Fl.

Pn. Fl.

Vlms.

Vlms.

Vlms.

Vc.

El. Pno.

Pno.

Pno.

Pno.

126

Fl.

Fl.

Crot.

Pn. Fl.

Pn. Fl.

Vlms.

Vlms.

Vlms.

Vc.

El. Pno.

Pno.

Pno.

Pno.

132

Fl.

Fl.

Crot.

Pn. Fl.

Pn. Fl.

Vlms.

Vlms.

Vlms.

Vc.

El. Pno.

Pno.

Pno.

Pno.

137

Fl.

Fl.

Crot.

Pn. Fl.

Pn. Fl.

Vlns.

Vlns.

Vlns.

Vc.

El. Pno.

Pno.

Pno.

Pno.

142

Fl.

Fl.

Crot.

Pn. Fl.

Pn. Fl.

Vlms.

Vlms.

Vlms.

Vc.

El. Pno.

Pno.

Pno.

Pno.

Fl.

Fl.

Crot.

Pn. Fl.

Pn. Fl.

Vlms.

Vlms.

Vlms.

Vc.

El. Pno.

Pno.

Pno.

Pno.

29 207
= 208
= 209
= 210
= 211
= 213
= 215
= 217
= 218
= 220
= 221
= 222
= 223
= 224
= 225
= 226
= 228
= 229
= 230
= 231
= 232
= 233
= 234
= 235
= 236
= 238
= 239
= 238

147

Fl.

Fl.

Crot.

Pn. Fl.

Pn. Fl.

Vlns.

Vlns.

♪ = 168
♪ = 169
♪ = 170
♪ = 172
♪ = 174
♪ = 175
♪ = 177
♪ = 179
♪ = 180
♪ = 181
♪ = 183
♪ = 184
♪ = 186
♪ = 187
♪ = 188
♪ = 190
♪ = 191
♪ = 192
♪ = 193
♪ = 194
♪ = 195
♪ = 196
♪ = 198
♪ = 199
♪ = 200
♪ = 202
♪ = 203
♪ = 204
♪ = 205
♪ = 206

148

Fl.

Fl.

Crot.

Pn. Fl.

Pn. Fl.

Vlns.

Vlns.

 - Measure 150: $\text{♩} = 166$
 - Measure 151: $\text{♩} = 159$
 - Measure 152: $\text{♩} = 152$
 - Measure 153: $\text{♩} = 153$
 - Measure 154: $\text{♩} = 155$
 - Measure 155: $\text{♩} = 156$
 - Measure 156: $\text{♩} = 157$
 - Measure 157: $\text{♩} = 163$
 - Measure 158: $\text{♩} = 161$
 - Measure 159: $\text{♩} = 160$
 - Measure 133: $\text{♩} = 133$
 - Measure 134: $\text{♩} = 134$
 - Measure 135: $\text{♩} = 135$
 - Measure 136: $\text{♩} = 136$
 - Measure 137: $\text{♩} = 137$
 - Measure 138: $\text{♩} = 140$
 - Measure 139: $\text{♩} = 143$
 - Measure 140: $\text{♩} = 145$
 - Measure 141: $\text{♩} = 148$
 - Measure 142: $\text{♩} = 149$
 - Measure 143: $\text{♩} = 150$
 - Measure 144: $\text{♩} = 151$
 - Measure 145: $\text{♩} = 152$
 - Measure 146: $\text{♩} = 153$
 - Measure 147: $\text{♩} = 155$
 - Measure 148: $\text{♩} = 156$
 - Measure 149: $\text{♩} = 157$

The score is written for the following instruments: Fl. (Flute), Crot. (Crotonale), Pn. Fl. (Piano Flute), Vlins. (Violins), Vc. (Viola), and El. Pno. (Electric Piano). The tempo markings are: $\text{♩} = 166$, $\text{♩} = 159$, $\text{♩} = 152$, $\text{♩} = 153$, $\text{♩} = 155$, $\text{♩} = 156$, $\text{♩} = 157$, $\text{♩} = 163$, $\text{♩} = 161$, $\text{♩} = 160$, $\text{♩} = 133$, $\text{♩} = 134$, $\text{♩} = 135$, $\text{♩} = 136$, $\text{♩} = 137$, $\text{♩} = 140$, $\text{♩} = 143$, $\text{♩} = 145$, $\text{♩} = 148$, $\text{♩} = 149$, $\text{♩} = 150$, $\text{♩} = 151$, $\text{♩} = 152$, $\text{♩} = 153$, $\text{♩} = 155$, $\text{♩} = 156$, $\text{♩} = 157$.