

♩ = 127

Fretless Electric Bass

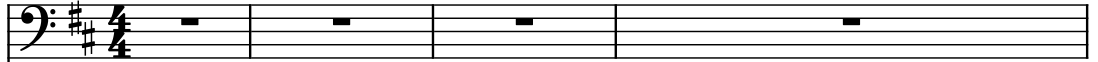

Electric Guitar

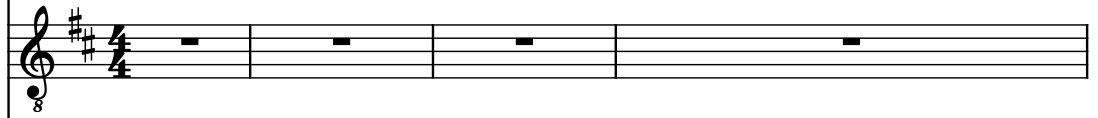

Square Synthesizer

Electric Guitar

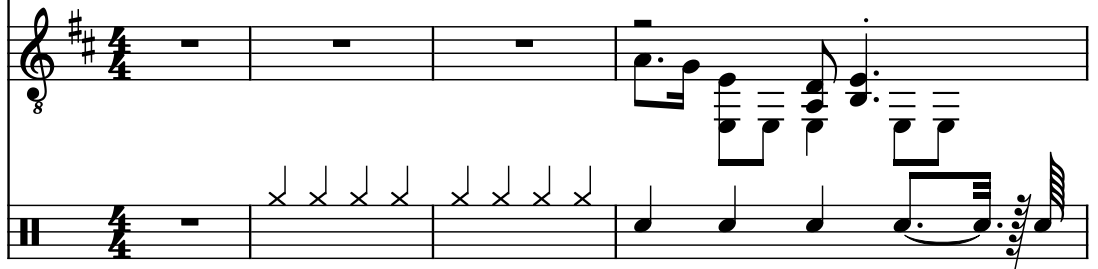

Drumset

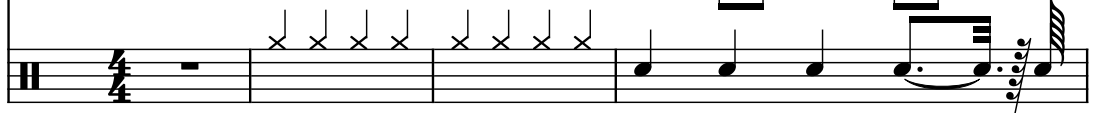

5

Frtl. El. B.

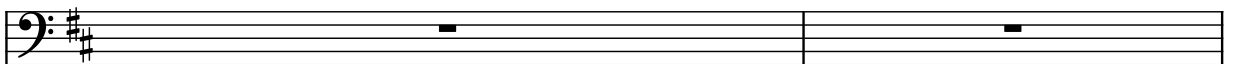

El. Guit.

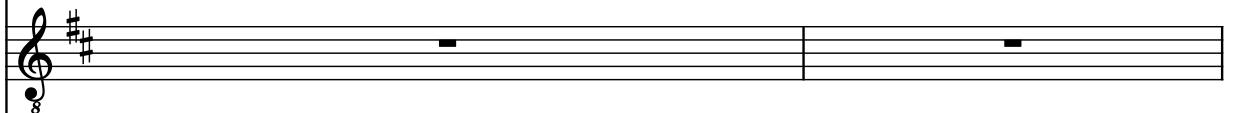

Synth.

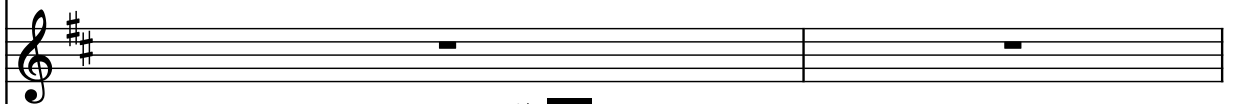

El. Guit.

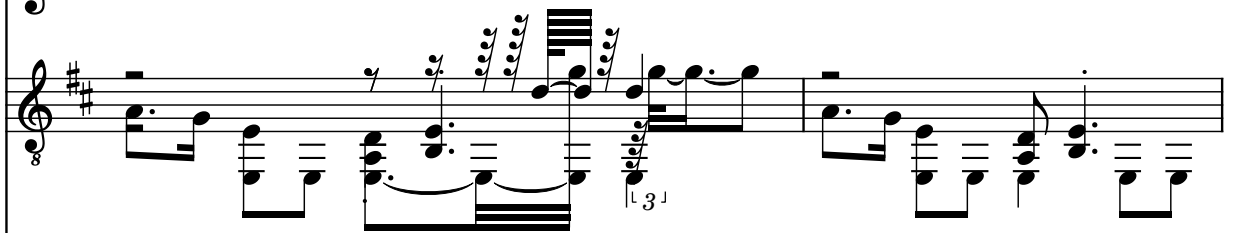

D. Set

7

Frtrl. El. B.

El. Guit.

Synth.

El. Guit.

D. Set

8

3¹

9

Frtrl. El. B.

El. Guit.

Synth.

El. Guit.

D. Set

8

10

Frtrl. El. B.

El. Guit.

Synth.

El. Guit.

D. Set

8

8

3

11

Frtrl. El. B.

El. Guit.

Synth.

El. Guit.

D. Set

8

8

3

12

Frtrl. El. B.

El. Guit.

Synth.

El. Guit.

D. Set

13

Frtrl. El. B.

El. Guit.

Synth.

El. Guit.

D. Set

14

Frtrl. El. B.

El. Guit.

Synth.

El. Guit.

D. Set

8

8

3

15

Frtrl. El. B.

El. Guit.

Synth.

El. Guit.

D. Set

3

8

8

3

3

16

Frtrl. El. B.

El. Guit.

Synth.

El. Guit.

D. Set

17

Frtrl. El. B.

El. Guit.

Synth.

El. Guit.

D. Set

18

Frtrl. El. B.

El. Guit.

Synth.

El. Guit.

D. Set

19

Frtrl. El. B.

El. Guit.

Synth.

El. Guit.

D. Set

20

Frtl. El. B.

El. Guit.

Synth.

El. Guit.

D. Set

21

Frtl. El. B.

El. Guit.

Synth.

El. Guit.

D. Set

22

Frtrl. El. B.

El. Guit.

Synth.

El. Guit.

D. Set

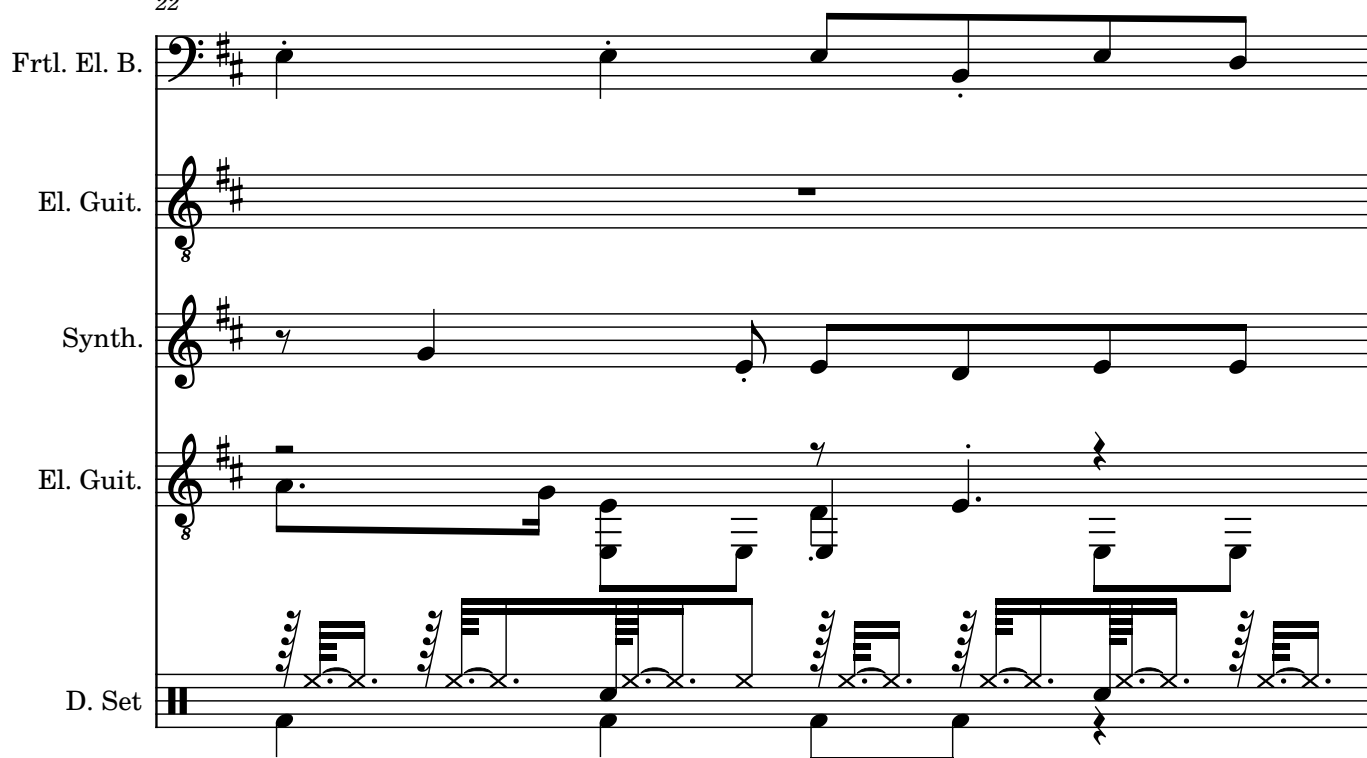

23

Frtrl. El. B.

El. Guit.

Synth.

El. Guit.

D. Set

24

Frtl. El. B.

El. Guit.

Synth.

El. Guit.

D. Set

25

Frtl. El. B.

El. Guit.

Synth.

El. Guit.

D. Set

26

Frtrl. El. B.

El. Guit.

Synth.

El. Guit.

D. Set

27

Frtrl. El. B.

El. Guit.

Synth.

El. Guit.

D. Set

28

Frtrl. El. B.

El. Guit.

Synth.

El. Guit.

D. Set

8

8

8

3

29

Frtrl. El. B.

El. Guit.

Synth.

El. Guit.

D. Set

8

8

8

3

30

Frtrl. El. B.

El. Guit.

Synth.

El. Guit.

D. Set

30

31

Frtrl. El. B.

El. Guit.

Synth.

El. Guit.

D. Set

31

32

Frtl. El. B.

El. Guit.

Synth.

El. Guit.

D. Set

33

Frtl. El. B.

El. Guit.

Synth.

El. Guit.

D. Set

34

Frtrl. El. B.

El. Guit.

Synth.

El. Guit.

D. Set

35

Frtrl. El. B.

El. Guit.

Synth.

El. Guit.

D. Set

36

Frtrl. El. B.

El. Guit.

Synth.

El. Guit.

D. Set

Frtrl. El. B. part: A series of eighth notes, mostly on the G line of the bass staff.

El. Guit. part: Mostly silent, with some chords in the second system.

Synth. part: Mostly silent, with some chords in the second system.

El. Guit. part: A series of eighth notes, mostly on the G line of the treble staff.

D. Set part: A complex rhythmic pattern with many rests and some notes.

37

Frtrl. El. B.

El. Guit.

Synth.

El. Guit.

D. Set

Frtrl. El. B. part: A series of eighth notes, mostly on the G line of the bass staff.

El. Guit. part: Mostly silent, with some chords in the second system.

Synth. part: Mostly silent, with some chords in the second system.

El. Guit. part: A series of eighth notes, mostly on the G line of the treble staff.

D. Set part: A complex rhythmic pattern with many rests and some notes.

38

Frtrl. El. B.

El. Guit.

Synth.

El. Guit.

D. Set

39

Frtrl. El. B.

El. Guit.

Synth.

El. Guit.

D. Set

40

Frtrl. El. B.

El. Guit.

Synth.

El. Guit.

D. Set

3

42

Frtrl. El. B.

El. Guit.

Synth.

El. Guit.

D. Set

3

44

Frtrl. El. B.

El. Guit.

Synth.

El. Guit.

D. Set

46

Frtrl. El. B.

El. Guit.

Synth.

El. Guit.

D. Set

47

Frtl. El. B.

El. Guit.

Synth.

El. Guit.

D. Set

48

Frtl. El. B.

El. Guit.

Synth.

El. Guit.

D. Set

49

Frtrl. El. B.

El. Guit.

Synth.

El. Guit.

D. Set

3

3

50

Frtrl. El. B.

El. Guit.

Synth.

El. Guit.

D. Set

3

51

Frtl. El. B.

El. Guit.

Synth.

El. Guit.

D. Set

52

Frtl. El. B.

El. Guit.

Synth.

El. Guit.

D. Set

53

Frtrl. El. B.

El. Guit.

Synth.

El. Guit.

D. Set

54

Frtrl. El. B.

El. Guit.

Synth.

El. Guit.

D. Set

55

Frtl. El. B.

El. Guit.

Synth.

El. Guit.

D. Set

56

Frtl. El. B.

El. Guit.

Synth.

El. Guit.

D. Set

57

Frtrl. El. B.

El. Guit.

Synth.

El. Guit.

D. Set

58

Frtrl. El. B.

El. Guit.

Synth.

El. Guit.

D. Set

59

Frtrl. El. B.

El. Guit.

Synth.

El. Guit.

D. Set

60

Frtrl. El. B.

El. Guit.

Synth.

El. Guit.

D. Set

61

Frtrl. El. B.

El. Guit.

Synth.

El. Guit.

D. Set

62

Frtrl. El. B.

El. Guit.

Synth.

El. Guit.

D. Set

63

Frtl. El. B.

El. Guit.

Synth.

El. Guit.

D. Set

64

64

Frtl. El. B.

El. Guit.

Synth.

El. Guit.

D. Set

65

65

Frtl. El. B.

El. Guit.

Synth.

El. Guit.

D. Set

66

Frtl. El. B.

El. Guit.

Synth.

El. Guit.

D. Set

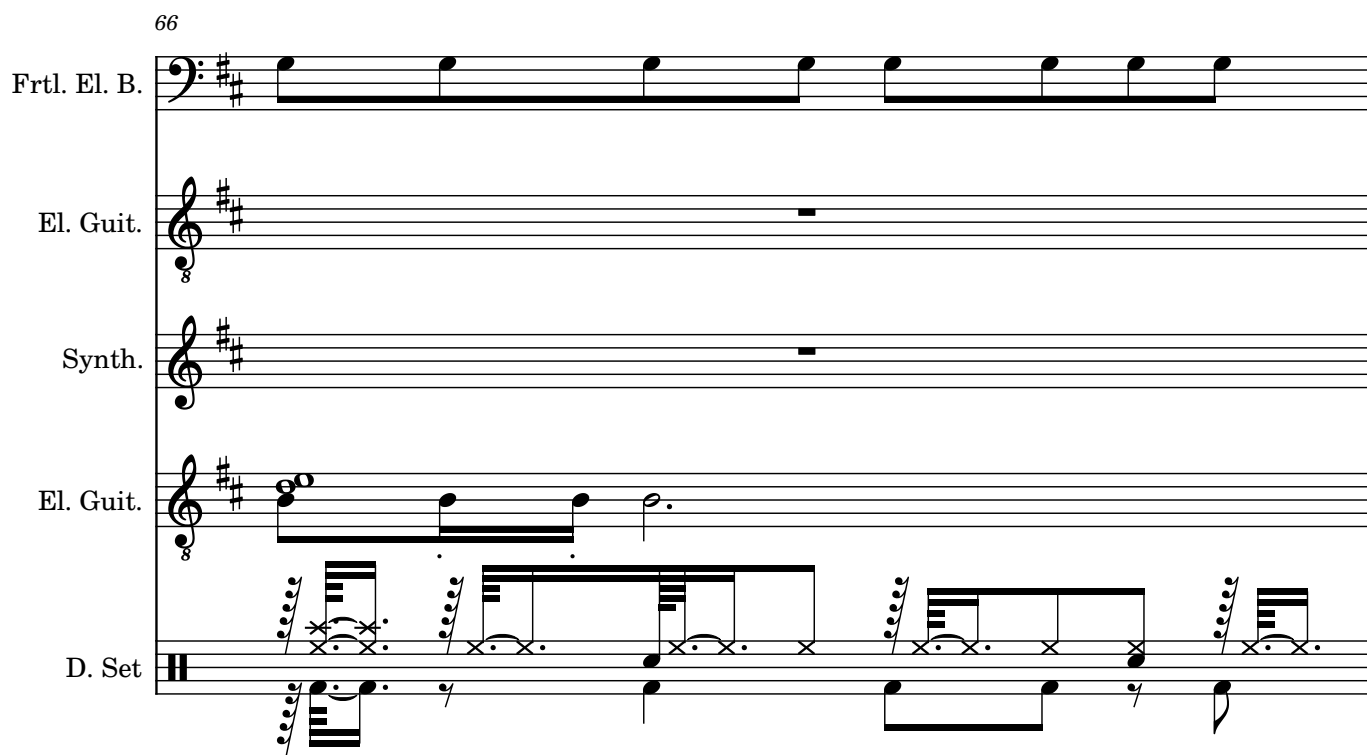

67

Frtrl. El. B.

El. Guit.

Synth.

El. Guit.

D. Set

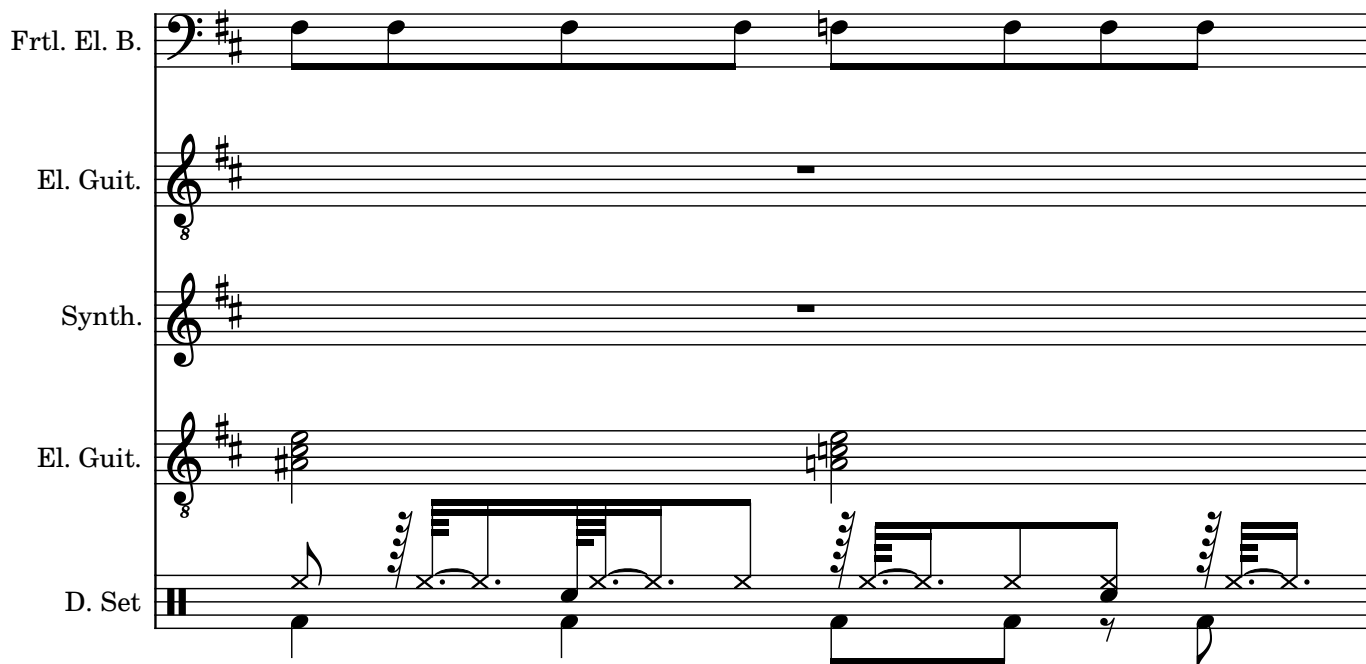

68

Frtrl. El. B.

El. Guit.

Synth.

El. Guit.

D. Set

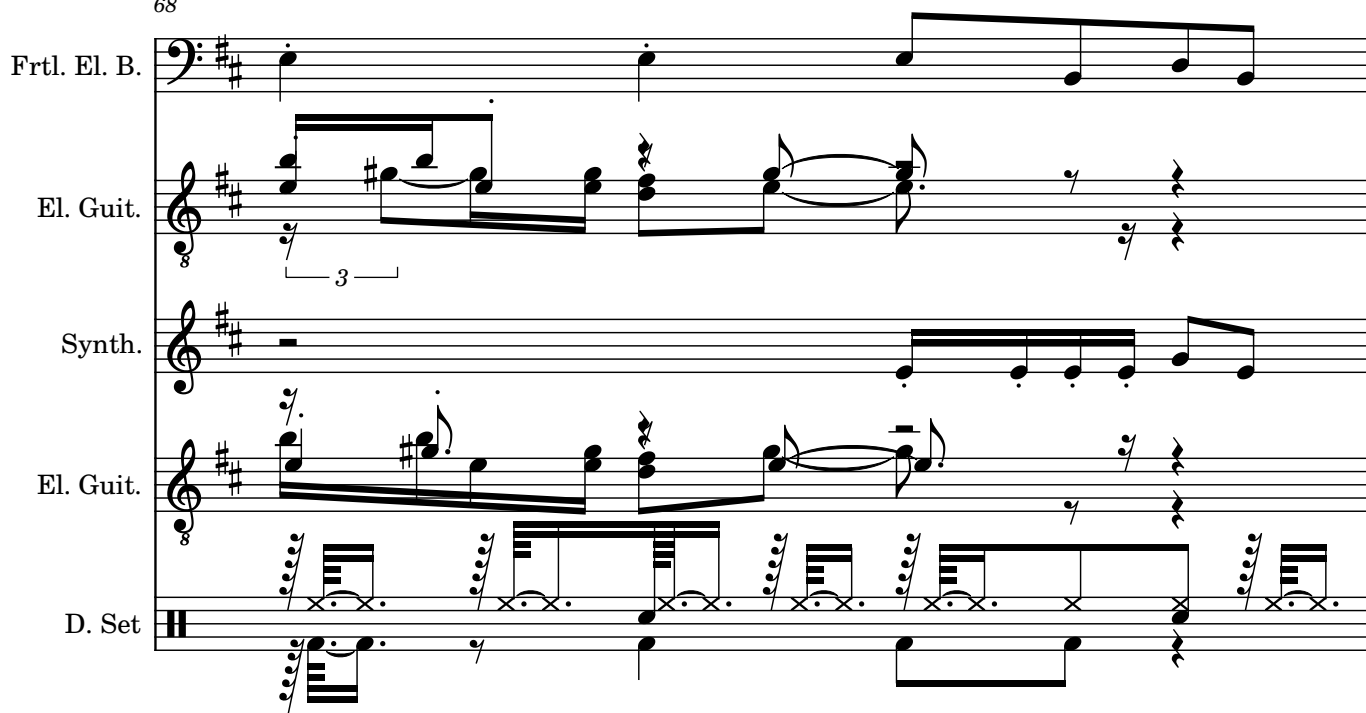

69

Frtrl. El. B.

El. Guit.

Synth.

El. Guit.

D. Set

70

Frtrl. El. B.

El. Guit.

Synth.

El. Guit.

D. Set

72

Frtrl. El. B.

El. Guit.

Synth.

El. Guit.

D. Set

73

Frtrl. El. B.

El. Guit.

Synth.

El. Guit.

D. Set

74

Frtrl. El. B.

El. Guit.

Synth.

El. Guit.

D. Set

8

3

75

Frtrl. El. B.

El. Guit.

Synth.

El. Guit.

D. Set

8

3

76

Frtl. El. B.

El. Guit.

Synth.

El. Guit.

D. Set

77

Frtl. El. B.

El. Guit.

Synth.

El. Guit.

D. Set

78

Frtl. El. B.

El. Guit.

Synth.

El. Guit.

D. Set

79

Frtl. El. B.

El. Guit.

Synth.

El. Guit.

D. Set

80

Frtl. El. B.

El. Guit.

Synth.

El. Guit.

D. Set

81

Frtl. El. B.

El. Guit.

Synth.

El. Guit.

D. Set

82

Frtl. El. B.

El. Guit.

Synth.

El. Guit.

D. Set

83

Frtl. El. B.

El. Guit.

Synth.

El. Guit.

D. Set

84

Frtl. El. B.

El. Guit.

Synth.

El. Guit.

D. Set

85

Frtl. El. B.

El. Guit.

Synth.

El. Guit.

D. Set

87

Pdf downloaded from www.midicities.com

88

Frtl. El. B.

El. Guit.

Synth.

El. Guit.

D. Set

89

Frtl. El. B.

El. Guit.

Synth.

El. Guit.

D. Set

90

Frtl. El. B.

El. Guit.

Synth.

El. Guit.

D. Set

91

Frtl. El. B.

El. Guit.

Synth.

El. Guit.

D. Set

92

Frtl. El. B.

El. Guit.

Synth.

El. Guit.

D. Set

93

Frtl. El. B.

El. Guit.

Synth.

El. Guit.

D. Set

94

Frtl. El. B.

El. Guit.

Synth.

El. Guit.

D. Set

8

8

3

3 7

95

Frtl. El. B.

El. Guit.

Synth.

El. Guit.

D. Set

8

8

3

96

Frtrl. El. B.

El. Guit.

Synth.

El. Guit.

D. Set

97

Frtrl. El. B.

El. Guit.

Synth.

El. Guit.

D. Set

98

Frtrl. El. B.

El. Guit.

Synth.

El. Guit.

D. Set

99

Frtrl. El. B.

El. Guit.

Synth.

El. Guit.

D. Set

100

Frtrl. El. B.

El. Guit.

Synth.

El. Guit.

D. Set

101

Frtrl. El. B.

El. Guit.

Synth.

El. Guit.

D. Set

102

Frtrl. El. B.

El. Guit.

Synth.

El. Guit.

D. Set

103

Frtrl. El. B.

El. Guit.

Synth.

El. Guit.

D. Set

104

Frtrl. El. B.

El. Guit.

Synth.

El. Guit.

D. Set

8

8

8

8

8

105

Frtrl. El. B.

El. Guit.

Synth.

El. Guit.

D. Set

8

8

8

8

8

106

Frtrl. El. B.

El. Guit.

Synth.

El. Guit.

D. Set

Frtrl. El. B.

El. Guit.

Synth.

El. Guit.

D. Set

107

Frtrl. El. B.

El. Guit.

Synth.

El. Guit.

D. Set

Frtrl. El. B.

El. Guit.

Synth.

El. Guit.

D. Set

108

Frtrl. El. B.

El. Guit.

Synth.

El. Guit.

D. Set

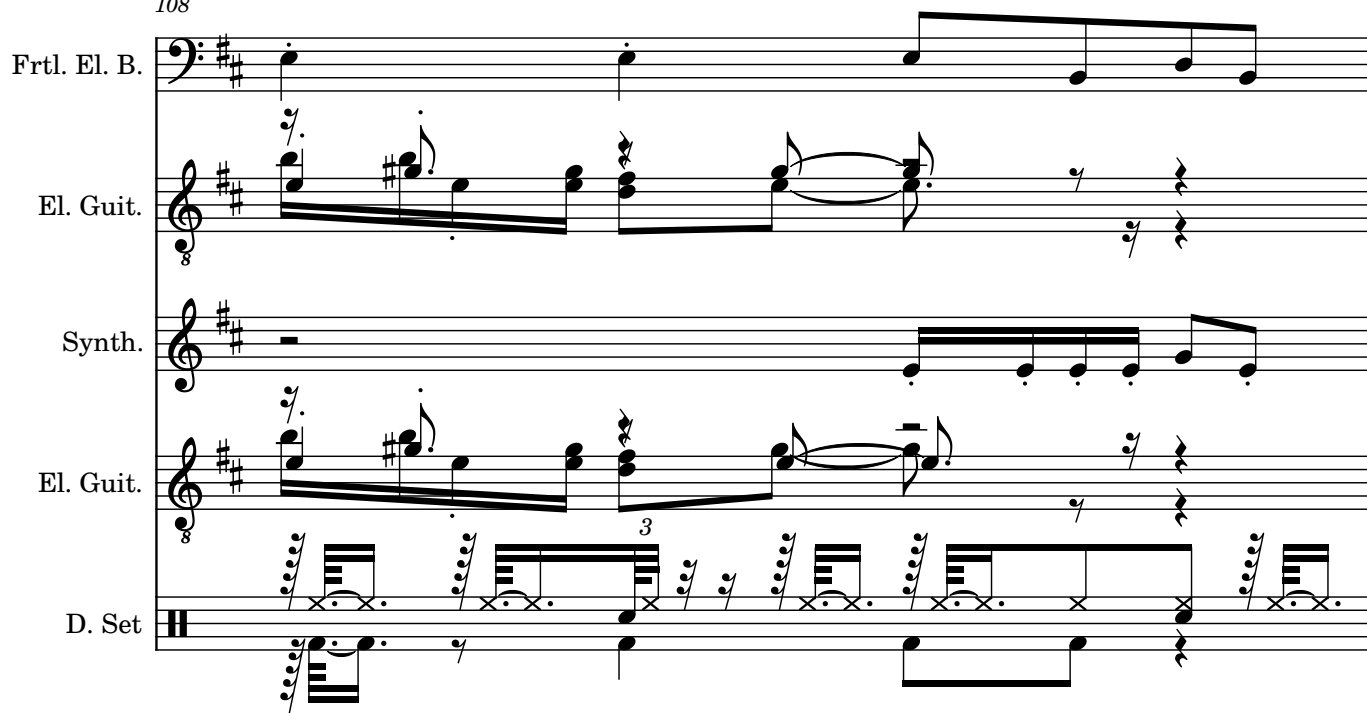

109

Frtrl. El. B.

El. Guit.

Synth.

El. Guit.

D. Set

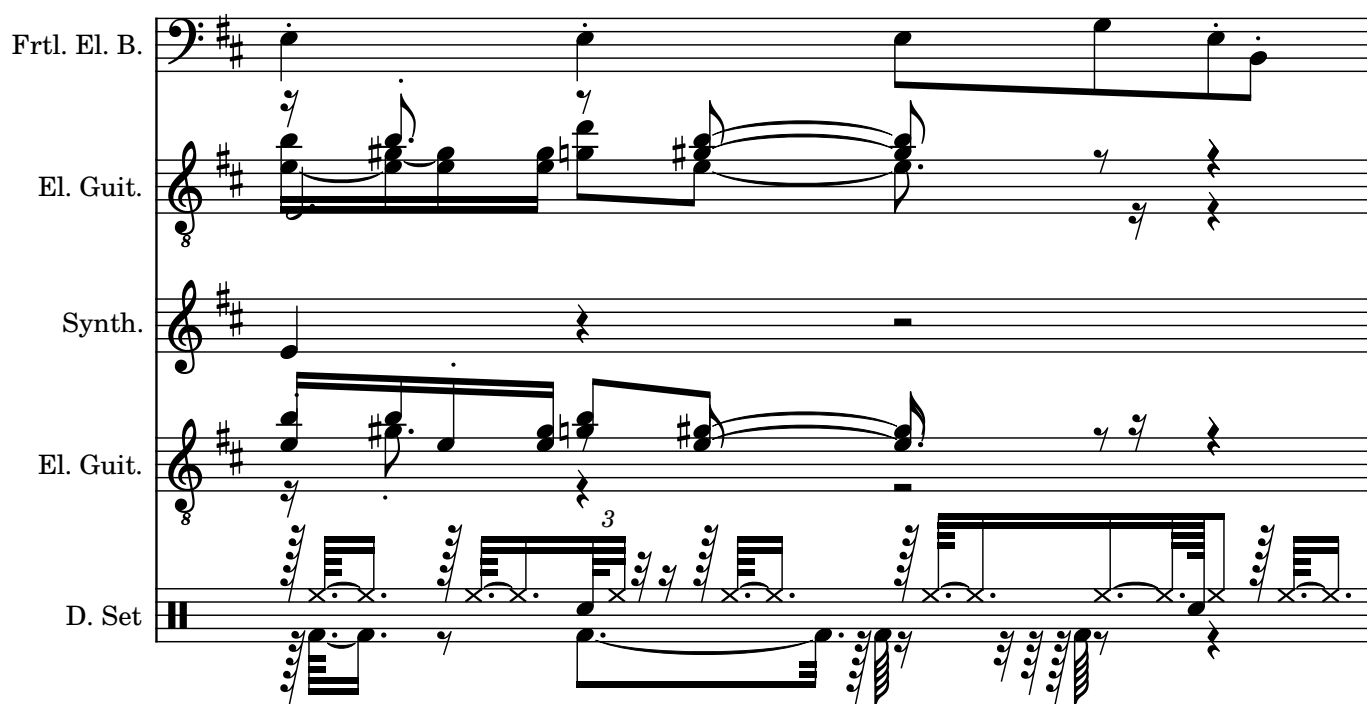

110

Frtrl. El. B.

El. Guit.

Synth.

El. Guit.

D. Set

111

Frtrl. El. B.

El. Guit.

Synth.

El. Guit.

D. Set