

♩ = 120

5-str. Electric Bass, bass - Feildy

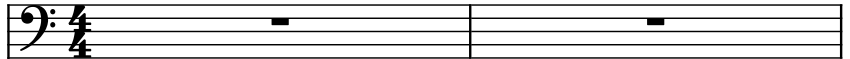

Electric Guitar, intro guitar - Head

Drumset, drums - David

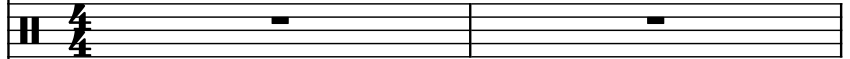

Electric Guitar, guitar 2 - Munky

Electric Guitar, guitar 3 - Head

Electric Guitar, guitar 4 - Munky

Electric Guitar, Vocal - Jonathan

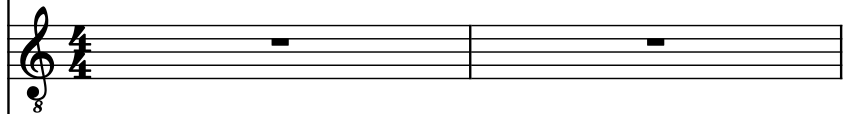

Electric Guitar, back ground vocal - Head

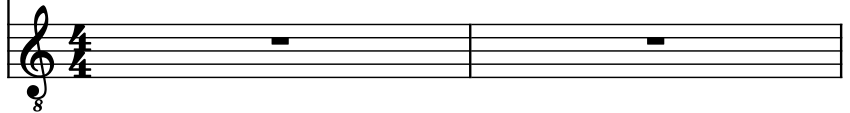

El. B.

El. Guit.

D. Set

El. Guit.

El. Guit.

El. Guit.

El. Guit.

El. Guit.

8

8

8

8

8

8

6

El. B.

El. Guit.

D. Set

El. Guit.

El. Guit.

El. Guit.

El. Guit.

El. Guit.

El. B.

El. Guit.

D. Set

El. Guit.

El. Guit.

El. Guit.

El. Guit.

El. Guit.

12

El. B.

El. Guit.

D. Set

El. Guit.

El. Guit.

El. Guit.

El. Guit.

El. Guit.

El. B.

El. Guit.

D. Set

El. Guit.

El. Guit.

El. Guit.

El. Guit.

El. Guit.

18

El. B.

El. Guit.

D. Set

El. Guit.

El. Guit.

El. Guit.

El. Guit.

El. Guit.

8

8

8

8

8

8

8

El. B.

El. Guit.

D. Set

El. Guit.

El. Guit.

El. Guit.

El. Guit.

El. Guit.

El. Guit.

24

El. B.

El. Guit.

D. Set

El. Guit.

El. Guit.

El. Guit.

El. Guit.

El. Guit.

8

3

3

8

8

8

8

8

El. B.

El. Guit.

D. Set

El. Guit.

El. Guit.

El. Guit.

El. Guit.

El. Guit.

30

El. B.

El. Guit.

D. Set

El. Guit.

El. Guit.

El. Guit.

El. Guit.

El. Guit.

El. B.

El. Guit.

D. Set

El. Guit.

El. Guit.

El. Guit.

El. Guit.

El. Guit.

36

El. B.

El. Guit.

D. Set

El. Guit.

El. Guit.

El. Guit.

El. Guit.

El. Guit.

8

8

8

8

8

8

8

8

El. B.

El. Guit.

D. Set

El. Guit.

El. Guit.

El. Guit.

El. Guit.

El. Guit.

42

El. B.

El. Guit.

D. Set

El. Guit.

El. Guit.

El. Guit.

El. Guit.

El. Guit.

El. B.

El. Guit.

D. Set

El. Guit.

El. Guit.

El. Guit.

El. Guit.

El. Guit.

8

8

8

8

8

8

8

49

El. B.

El. Guit.

D. Set

El. Guit.

El. Guit.

El. Guit.

El. Guit.

El. Guit.

8

8

8

8

8

8

8

8

El. B.

El. Guit.

D. Set

El. Guit.

El. Guit.

El. Guit.

El. Guit.

El. Guit.

8

8

8

8

8

8

8

8

55

El. B.

El. Guit.

D. Set

El. Guit.

El. Guit.

El. Guit.

El. Guit.

El. Guit.

El. B.

El. Guit.

D. Set

El. Guit.

El. Guit.

El. Guit.

El. Guit.

El. Guit.

59

El. B.

El. Guit.

D. Set

El. Guit.

El. Guit.

El. Guit.

El. Guit.

El. Guit.

El. B.

El. Guit.

D. Set

El. Guit.

El. Guit.

El. Guit.

El. Guit.

El. Guit.

Pdf downloaded from www.midicities.com

El. B.

El. Guit.

D. Set

El. Guit.

El. Guit.

El. Guit.

El. Guit.

El. Guit.

67

El. B.

El. Guit.

D. Set

El. Guit.

El. Guit.

El. Guit.

El. Guit.

El. Guit.

El. B.

El. Guit.

D. Set

El. Guit.

El. Guit.

El. Guit.

El. Guit.

El. Guit.

72

El. B.

El. Guit.

D. Set

El. Guit.

El. Guit.

El. Guit.

El. Guit.

El. Guit.

El. B.

El. Guit.

D. Set

El. Guit.

El. Guit.

El. Guit.

El. Guit.

El. Guit.

80

El. B.

El. Guit.

D. Set

El. Guit.

El. Guit.

El. Guit.

El. Guit.

El. Guit.

85

El. B.

El. Guit.

D. Set

El. Guit.

El. Guit.

El. Guit.

El. Guit.

El. Guit.

88

El. B.

El. Guit.

D. Set

El. Guit.

El. Guit.

El. Guit.

El. Guit.

El. Guit.

8

8

8

8

8

8

8

8

El. B.

El. Guit.

D. Set

El. Guit.

El. Guit.

El. Guit.

El. Guit.

El. Guit.

94

El. B.

El. Guit.

D. Set

El. Guit.

El. Guit.

El. Guit.

El. Guit.

El. Guit.

El. B.

El. Guit.

D. Set

El. Guit.

El. Guit.

El. Guit.

El. Guit.

El. Guit.

98

El. B.

El. Guit.

D. Set

El. Guit.

El. Guit.

El. Guit.

El. Guit.

El. Guit.

El. B.

El. Guit.

D. Set

El. Guit.

El. Guit.

El. Guit.

El. Guit.

El. Guit.

102

El. B.

El. Guit.

D. Set

El. Guit.

El. Guit.

El. Guit.

El. Guit.

El. Guit.

El. B.

El. Guit.

D. Set

El. Guit.

El. Guit.

El. Guit.

El. Guit.

El. Guit.

106

El. B.

El. Guit.

D. Set

El. Guit.

El. Guit.

El. Guit.

El. Guit.

El. Guit.

El. B.

El. Guit.

D. Set

El. Guit.

El. Guit.

El. Guit.

El. Guit.

El. Guit.

111

El. B.

El. Guit.

D. Set

El. Guit.

El. Guit.

El. Guit.

El. Guit.

El. Guit.

El. B.

El. Guit.

D. Set

El. Guit.

El. Guit.

El. Guit.

El. Guit.

El. Guit.