

♩ = 120

Electric Bass, Fingered Bs.

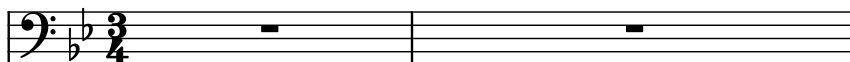

Electric Guitar, Clean Gt.

Acoustic Guitar, Muted Gt.

Alto Flute, Melody

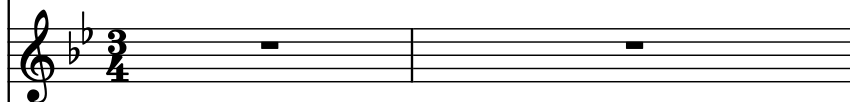

Electric Guitar, Clean Gt.

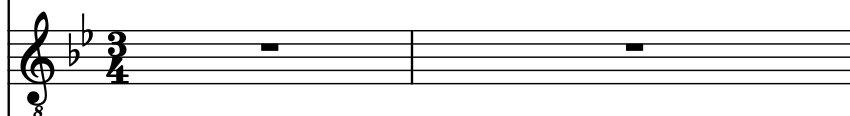

Brass, Brass 1

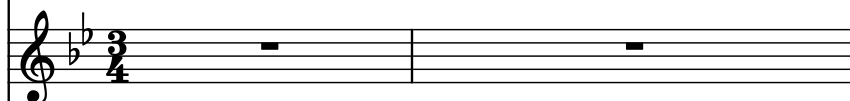

Brass, Brass 1

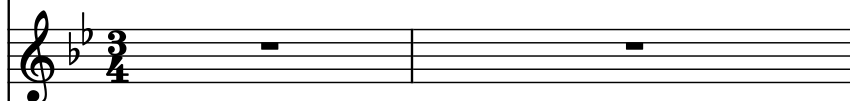

Tenor Saxophone, Tenor Sax

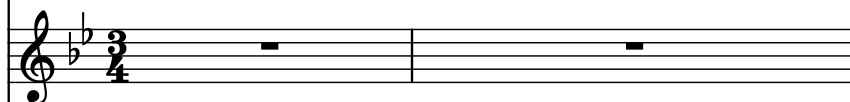

Drumset, Drums*STANDARD

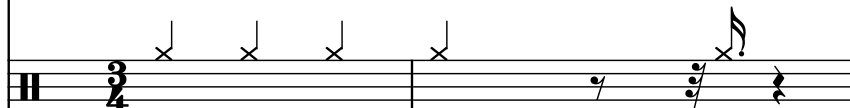

Baritone Saxophone, Baritone Sax

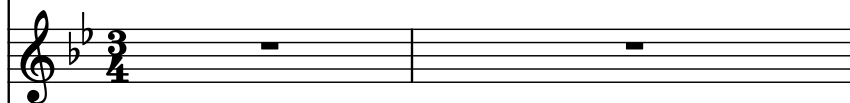

Piano, Piano 2

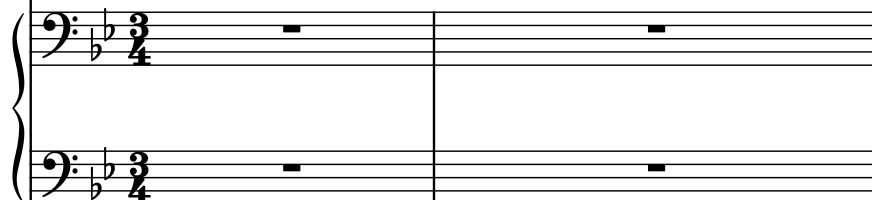

El. B.

El. Guit.

Guit.

A. Fl.

El. Guit.

Br.

Br.

T. Sax.

D. Set

Bar. Sax.

Pno.

5

El. B.

El. Guit.

Guit.

A. Fl.

El. Guit.

Br.

Br.

T. Sax.

D. Set

Bar. Sax.

Pno.

El. B.

El. Guit.

Guit.

A. Fl.

El. Guit.

Br.

Br.

T. Sax.

D. Set

Bar. Sax.

Pno.

The musical score for page 7 is written for a large ensemble. The instruments are arranged vertically from top to bottom: El. B. (Electric Bass), El. Guit. (Electric Guitar), Guit. (Acoustic Guitar), A. Fl. (Alto Flute), El. Guit. (Electric Guitar), Br. (Trumpet), Br. (Trumpet), T. Sax. (Tenor Saxophone), D. Set (Drum Set), Bar. Sax. (Baritone Saxophone), and Pno. (Piano). The score is in 4/4 time and features a key signature of one flat (B-flat). The El. B. part begins with a bass line that includes a half note G2, a quarter note F2, and a half note E2. The El. Guit. and Guit. parts play a complex, fast-paced melody in the treble clef, featuring many beamed sixteenth and thirty-second notes. The A. Fl., El. Guit., Br., Br., T. Sax., Bar. Sax., and Pno. parts are mostly silent, indicated by whole rests. The D. Set part features a rhythmic pattern of eighth and sixteenth notes, including a snare drum hit and a cymbal crash.

8

El. B.

El. Guit.

Guit.

A. Fl.

El. Guit.

Br.

Br.

T. Sax.

D. Set

Bar. Sax.

Pno.

El. B.

El. Guit.

Guit.

A. Fl.

El. Guit.

Br.

Br.

T. Sax.

D. Set

Bar. Sax.

Pno.

10

El. B.

El. Guit.

Guit.

A. Fl.

El. Guit.

Br.

Br.

T. Sax.

D. Set

Bar. Sax.

Pno.

El. B.

El. Guit.

Guit.

A. Fl.

El. Guit.

Br.

Br.

T. Sax.

D. Set

Bar. Sax.

Pno.

12

El. B.

El. Guit.

Guit.

A. Fl.

El. Guit.

Br.

Br.

T. Sax.

D. Set

Bar. Sax.

Pno.

13

El. B.

El. Guit.

Guit.

A. Fl.

El. Guit.

Br.

Br.

T. Sax.

D. Set

Bar. Sax.

Pno.

14

El. B.

El. Guit.

Guit.

A. Fl.

El. Guit.

Br.

Br.

T. Sax.

D. Set

Bar. Sax.

Pno.

El. B.

El. Guit.

Guit.

A. Fl.

El. Guit.

Br.

Br.

T. Sax.

D. Set

Bar. Sax.

Pno.

16

El. B.

El. Guit.

Guit.

A. Fl.

El. Guit.

Br.

Br.

T. Sax.

D. Set

Bar. Sax.

Pno.

17

El. B.

El. Guit.

Guit.

A. Fl.

El. Guit.

Br.

Br.

T. Sax.

D. Set

Bar. Sax.

Pno.

18

El. B.

El. Guit.

Guit.

A. Fl.

El. Guit.

Br.

Br.

T. Sax.

D. Set

Bar. Sax.

Pno.

El. B.

El. Guit.

Guit.

A. Fl.

El. Guit.

Br.

Br.

T. Sax.

D. Set

Bar. Sax.

Pno.

20

El. B.

El. Guit.

Guit.

A. Fl.

El. Guit.

Br.

Br.

T. Sax.

D. Set

Bar. Sax.

Pno.

21

El. B.

El. Guit.

Guit.

A. Fl.

El. Guit.

Br.

Br.

T. Sax.

D. Set

Bar. Sax.

Pno.

22

El. B.

El. Guit.

Guit.

A. Fl.

El. Guit.

Br.

Br.

T. Sax.

D. Set

Bar. Sax.

Pno.

3

El. B.

El. Guit.

Guit.

A. Fl.

El. Guit.

Br.

Br.

T. Sax.

D. Set

Bar. Sax.

Pno.

24

El. B.

El. Guit.

Guit.

A. Fl.

El. Guit.

Br.

Br.

T. Sax.

D. Set

Bar. Sax.

Pno.

3

25

El. B.

El. Guit.

Guit.

A. Fl.

El. Guit.

Br.

Br.

T. Sax.

D. Set

Bar. Sax.

Pno.

26

El. B.

El. Guit.

Guit.

A. Fl.

El. Guit.

Br.

Br.

T. Sax.

D. Set

Bar. Sax.

Pno.

The musical score for page 26 is written for a large ensemble. The instruments are arranged vertically from top to bottom: El. B. (Electric Bass), El. Guit. (Electric Guitar), Guit. (Acoustic Guitar), A. Fl. (Alto Flute), El. Guit. (Electric Guitar), Br. (Brass), Br. (Brass), T. Sax. (Tenor Saxophone), D. Set (Drum Set), Bar. Sax. (Baritone Saxophone), and Pno. (Piano). The score is in 4/4 time and features a variety of musical notations, including eighth notes, quarter notes, half notes, and rests. The piano part is written in a grand staff with both treble and bass clefs. The brass section consists of two parts, each with a single staff. The woodwind section includes an alto flute, tenor saxophone, and baritone saxophone. The percussion section includes a drum set. The electric guitar and electric bass parts are written in standard notation. The acoustic guitar part is written in standard notation. The tenor saxophone part is written in standard notation. The baritone saxophone part is written in standard notation. The drum set part is written in standard notation. The piano part is written in standard notation.

El. B.

El. Guit.

Guit.

A. Fl.

El. Guit.

Br.

Br.

T. Sax.

D. Set

Bar. Sax.

Pno.

8

8

3

3

28

El. B.

El. Guit.

Guit.

A. Fl.

El. Guit.

Br.

Br.

T. Sax.

D. Set

Bar. Sax.

Pno.

The musical score for page 28 is written for a large ensemble. The instruments are arranged vertically from top to bottom: El. B. (Electric Bass), El. Guit. (Electric Guitar), Guit. (Acoustic Guitar), A. Fl. (Alto Flute), El. Guit. (Electric Guitar), Br. (Brass), Br. (Brass), T. Sax. (Tenor Saxophone), D. Set (Drum Set), Bar. Sax. (Baritone Saxophone), and Pno. (Piano). The score is in 4/4 time and features a variety of musical notations, including eighth notes, quarter notes, and rests. The piano part is written in a grand staff with both treble and bass clefs. The drum set part includes notation for snare, bass, and cymbals. The brass and woodwind parts have rests for most of the measure, while the electric guitar and acoustic guitar parts have active lines. The electric bass part has a simple line with a few notes and rests.

El. B.

El. Guit.

Guit.

A. Fl.

El. Guit.

Br.

Br.

T. Sax.

D. Set

Bar. Sax.

Pno.

30

El. B.

El. Guit.

Guit.

A. Fl.

El. Guit.

Br.

Br.

T. Sax.

D. Set

Bar. Sax.

Pno.

El. B.

El. Guit.

Guit.

A. Fl.

El. Guit.

Br.

Br.

T. Sax.

D. Set

Bar. Sax.

Pno.

32

El. B.

El. Guit.

Guit.

A. Fl.

El. Guit.

Br.

Br.

T. Sax.

D. Set

Bar. Sax.

Pno.

33

El. B.

El. Guit.

Guit.

A. Fl.

El. Guit.

Br.

Br.

T. Sax.

D. Set

Bar. Sax.

Pno.

34

El. B.

El. Guit.

Guit.

A. Fl.

El. Guit.

Br.

Br.

T. Sax.

D. Set

Bar. Sax.

Pno.

El. B.

El. Guit.

Guit.

A. Fl.

El. Guit.

Br.

Br.

T. Sax.

D. Set

Bar. Sax.

Pno.

The musical score for page 35 is written for a large ensemble. The instruments are arranged in the following order from top to bottom: El. B. (Electric Bass), El. Guit. (Electric Guitar), Guit. (Acoustic Guitar), A. Fl. (Alto Flute), El. Guit. (Electric Guitar), Br. (Trumpet), Br. (Trumpet), T. Sax. (Tenor Saxophone), D. Set (Drum Set), Bar. Sax. (Baritone Saxophone), and Pno. (Piano). The score is in 4/4 time and features a variety of musical notations, including eighth notes, quarter notes, and rests. The piano part is written for both the left and right hands. The drum set part includes notation for snare, bass, and cymbals. The brass and woodwind parts feature various melodic and harmonic lines. The electric guitar parts include both single-note lines and chordal textures. The acoustic guitar part provides a steady harmonic accompaniment. The alto flute part features a melodic line with some grace notes. The tenor saxophone part includes a series of eighth-note patterns. The baritone saxophone part is mostly silent. The trumpet parts feature a melodic line with some grace notes. The electric bass part provides a steady harmonic accompaniment. The piano part features a melodic line with some grace notes. The overall style is contemporary and features a mix of melodic and harmonic textures.

36

El. B.

El. Guit.

Guit.

A. Fl.

El. Guit.

Br.

Br.

T. Sax.

D. Set

Bar. Sax.

Pno.

The musical score for page 36 is written for a large ensemble. The instruments are arranged vertically from top to bottom: El. B. (Electric Bass), El. Guit. (Electric Guitar), Guit. (Acoustic Guitar), A. Fl. (Alto Flute), El. Guit. (Electric Guitar), Br. (Trumpet), Br. (Trumpet), T. Sax. (Tenor Saxophone), D. Set (Drum Set), Bar. Sax. (Baritone Saxophone), and Pno. (Piano). The score is in 4/4 time and features a variety of musical notations, including eighth notes, quarter notes, and rests. The piano part is written for both hands, with the left hand playing a simple bass line and the right hand playing a more complex melody. The drum set part features a steady rhythm with snare and bass drum patterns. The brass and woodwind parts have more complex, melodic lines. The electric guitar and bass parts provide harmonic support and rhythm.

37

El. B.

El. Guit.

Guit.

A. Fl.

El. Guit.

Br.

Br.

T. Sax.

D. Set

Bar. Sax.

Pno.

38

El. B.

El. Guit.

Guit.

A. Fl.

El. Guit.

Br.

Br.

T. Sax.

D. Set

Bar. Sax.

Pno.

El. B.

El. Guit.

Guit.

A. Fl.

El. Guit.

Br.

Br.

T. Sax.

D. Set

Bar. Sax.

Pno.

40

El. B.

El. Guit.

Guit.

A. Fl.

El. Guit.

Br.

Br.

T. Sax.

D. Set

Bar. Sax.

Pno.

41

El. B.

El. Guit.

Guit.

A. Fl.

El. Guit.

Br.

Br.

T. Sax.

D. Set

Bar. Sax.

Pno.

42

El. B.

El. Guit.

Guit.

A. Fl.

El. Guit.

Br.

Br.

T. Sax.

D. Set

Bar. Sax.

Pno.

El. B.

El. Guit.

Guit.

A. Fl.

El. Guit.

Br.

Br.

T. Sax.

D. Set

Bar. Sax.

Pno.

The musical score for page 43 is written for a large ensemble. The instruments and their parts are as follows:

44

El. B.

El. Guit.

Guit.

A. Fl.

El. Guit.

Br.

Br.

T. Sax.

D. Set

Bar. Sax.

Pno.

45

El. B.

El. Guit.

Guit.

A. Fl.

El. Guit.

Br.

Br.

T. Sax.

D. Set

Bar. Sax.

Pno.

46

El. B.

El. Guit.

Guit.

A. Fl.

El. Guit.

Br.

Br.

T. Sax.

D. Set

Bar. Sax.

Pno.

47

El. B.

El. Guit.

Guit.

A. Fl.

El. Guit.

Br.

Br.

T. Sax.

D. Set

Bar. Sax.

Pno.

48

El. B.

El. Guit.

Guit.

A. Fl.

El. Guit.

Br.

Br.

T. Sax.

D. Set

Bar. Sax.

Pno.

El. B.

El. Guit.

Guit.

A. Fl.

El. Guit.

Br.

Br.

T. Sax.

D. Set

Bar. Sax.

Pno.

50

El. B.

El. Guit.

Guit.

A. Fl.

El. Guit.

Br.

Br.

T. Sax.

D. Set

Bar. Sax.

Pno.

El. B.

El. Guit.

Guit.

A. Fl.

El. Guit.

Br.

Br.

T. Sax.

D. Set

Bar. Sax.

Pno.

52

El. B.

El. Guit.

Guit.

A. Fl.

El. Guit.

Br.

Br.

T. Sax.

D. Set

Bar. Sax.

Pno.

53

El. B.

El. Guit.

Guit.

A. Fl.

El. Guit.

Br.

Br.

T. Sax.

D. Set

Bar. Sax.

Pno.

54

El. B.

El. Guit.

Guit.

A. Fl.

El. Guit.

Br.

Br.

T. Sax.

D. Set

Bar. Sax.

Pno.

El. B.

El. Guit.

Guit.

A. Fl.

El. Guit.

Br.

Br.

T. Sax.

D. Set

Bar. Sax.

Pno.

56

El. B.

El. Guit.

Guit.

A. Fl.

El. Guit.

Br.

Br.

T. Sax.

D. Set

Bar. Sax.

Pno.

El. B.

El. Guit.

Guit.

A. Fl.

El. Guit.

Br.

Br.

T. Sax.

D. Set

Bar. Sax.

Pno.

58

El. B.

El. Guit.

Guit.

A. Fl.

El. Guit.

Br.

Br.

T. Sax.

D. Set

Bar. Sax.

Pno.

The musical score for page 58 is written for a large ensemble. The instruments and their parts are as follows:

El. B.

El. Guit.

Guit.

A. Fl.

El. Guit.

Br.

Br.

T. Sax.

D. Set

Bar. Sax.

Pno.

60

El. B.

El. Guit.

Guit.

A. Fl.

El. Guit.

Br.

Br.

T. Sax.

D. Set

Bar. Sax.

Pno.

5

El. B.

El. Guit.

Guit.

A. Fl.

El. Guit.

Br.

Br.

T. Sax.

D. Set

Bar. Sax.

Pno.

The musical score for page 61 is written for a large ensemble. The instruments and their parts are as follows:

62

El. B.

El. Guit.

Guit.

A. Fl.

El. Guit.

Br.

Br.

T. Sax.

D. Set

Bar. Sax.

Pno.

The musical score for page 62 is written for a large ensemble. The instruments and their parts are as follows:

63

El. B.

El. Guit.

Guit.

A. Fl.

El. Guit.

Br.

Br.

T. Sax.

D. Set

Bar. Sax.

Pno.

64

El. B.

El. Guit.

Guit.

A. Fl.

El. Guit.

Br.

Br.

T. Sax.

D. Set

Bar. Sax.

Pno.

65

El. B.

El. Guit.

Guit.

A. Fl.

El. Guit.

Br.

Br.

T. Sax.

D. Set

Bar. Sax.

Pno.

66

El. B.

El. Guit.

Guit.

A. Fl.

El. Guit.

Br.

Br.

T. Sax.

D. Set

Bar. Sax.

Pno.

The musical score for page 66 is written for a large ensemble. The instruments and their parts are as follows:

El. B.

El. Guit.

Guit.

A. Fl.

El. Guit.

Br.

Br.

T. Sax.

D. Set

Bar. Sax.

Pno.

68

El. B.

El. Guit.

Guit.

A. Fl.

El. Guit.

Br.

Br.

T. Sax.

D. Set

Bar. Sax.

Pno.

El. B.

El. Guit.

Guit.

A. Fl.

El. Guit.

Br.

Br.

T. Sax.

D. Set

Bar. Sax.

Pno.

The key signature is one flat (Bb) and the time signature is 4/4. The score is written for measures 69 through 72.

70

El. B.

El. Guit.

Guit.

A. Fl.

El. Guit.

Br.

Br.

T. Sax.

D. Set

Bar. Sax.

Pno.

El. B.

El. Guit.

Guit.

A. Fl.

El. Guit.

Br.

Br.

T. Sax.

D. Set

Bar. Sax.

Pno.

- Guit. (Guitar):** Mirrors the Electric Guitar part with a similar fast melodic line.
- D. Set (Drum Set):** Provides a rhythmic foundation with various drum patterns, including snare, hi-hat, and kick drum.

This musical score is for the song "The Sound of Silence" by Simon & Garfunkel. It is written for a full band and includes the following instruments and parts:

- Br. (Brass):** Includes parts for both Trumpet and Trombone, which are often used for harmonic support and melodic lines.

73

El. B.

El. Guit.

Guit.

A. Fl.

El. Guit.

Br.

Br.

T. Sax.

D. Set

Bar. Sax.

Pno.

74

El. B.

El. Guit.

Guit.

A. Fl.

El. Guit.

Br.

Br.

T. Sax.

D. Set

Bar. Sax.

Pno.

- El. Guit. (Electric Guitar):** A second electric guitar part, which is mostly silent (indicated by a whole rest) for the duration of the page.
- Br. (Trumpet):** A trumpet part, which is mostly silent (indicated by a whole rest) for the duration of the page.
- Br. (Trombone):** A trombone part, which is mostly silent (indicated by a whole rest) for the duration of the page.
- T. Sax. (Tenor Saxophone):** A tenor saxophone part, which is mostly silent (indicated by a whole rest) for the duration of the page.
- Bar. Sax. (Baritone Saxophone):** A baritone saxophone part, which is mostly silent (indicated by a whole rest) for the duration of the page.

19

El. B.

El. Guit.

Guit.

A. Fl.

El. Guit.

Br.

Br.

T. Sax.

D. Set

Bar. Sax.

Pno.

76

El. B.

El. Guit.

Guit.

A. Fl.

El. Guit.

Br.

Br.

T. Sax.

D. Set

Bar. Sax.

Pno.

The musical score for page 76 is written for a large ensemble. The instruments and their parts are as follows:

El. B.

El. Guit.

Guit.

A. Fl.

El. Guit.

Br.

Br.

T. Sax.

D. Set

Bar. Sax.

Pno.

The musical score for page 77 is written for a large ensemble. The instruments and their parts are as follows:

78

El. B.

El. Guit.

Guit.

A. Fl.

El. Guit.

Br.

Br.

T. Sax.

D. Set

Bar. Sax.

Pno.

El. B.

El. Guit.

Guit.

A. Fl.

El. Guit.

Br.

Br.

T. Sax.

D. Set

Bar. Sax.

Pno.

3

80

El. B.

El. Guit.

Guit.

A. Fl.

El. Guit.

Br.

Br.

T. Sax.

D. Set

Bar. Sax.

Pno.

8

3

El. B.

El. Guit.

Guit.

A. Fl.

El. Guit.

Br.

Br.

T. Sax.

D. Set

Bar. Sax.

Pno.

The musical score for page 81 is written for a large ensemble. The instruments and their parts are as follows:

- A. Fl. (Alto Flute):** Plays a whole rest.
- El. Guit. (Electric Guitar):** Plays a whole rest.
- Br. (Trumpet):** Plays a whole rest.
- Br. (Trombone):** Plays a whole rest.
- T. Sax. (Tenor Saxophone):** Plays a whole rest.
- D. Set (Drum Set):** Plays a complex rhythmic pattern, including a snare drum, a bass drum, and a cymbal.
- Bar. Sax. (Baritone Saxophone):** Plays a whole rest.

82

El. B.

El. Guit.

Guit.

A. Fl.

El. Guit.

Br.

Br.

T. Sax.

D. Set

Bar. Sax.

Pno.

The musical score for page 82 is written for a large ensemble. The instruments and their parts are as follows:

- Guit. (Acoustic Guitar):** Plays a similar melodic line to the electric guitar, with a double bar line and a repeat sign.
- El. Guit. (Electric Guitar):** A second electric guitar part, mostly silent with a few notes.
- Br. (Trumpet):** A trumpet part, mostly silent with a few notes.
- Br. (Trumpet):** A second trumpet part, mostly silent with a few notes.
- T. Sax. (Tenor Saxophone):** A tenor saxophone part, mostly silent with a few notes.
- D. Set (Drum Set):** Features a complex rhythmic pattern with various drum sounds, including snare, bass, and cymbal.
- Bar. Sax. (Baritone Saxophone):** A baritone saxophone part, mostly silent with a few notes.
- Pno. (Piano):** A piano part with a mix of chords and single notes, including a double bar line and a repeat sign.

El. B.

El. Guit.

Guit.

A. Fl.

El. Guit.

Br.

Br.

T. Sax.

D. Set

Bar. Sax.

Pno.

84

El. B.

El. Guit.

Guit.

A. Fl.

El. Guit.

Br.

Br.

T. Sax.

D. Set

Bar. Sax.

Pno.

85

El. B.

El. Guit.

Guit.

A. Fl.

El. Guit.

Br.

Br.

T. Sax.

D. Set

Bar. Sax.

Pno.

The key signature is one flat (Bb) and the time signature is 4/4.

86

El. B.

El. Guit.

Guit.

A. Fl.

El. Guit.

Br.

Br.

T. Sax.

D. Set

Bar. Sax.

Pno.

El. B.

El. Guit.

Guit.

A. Fl.

El. Guit.

Br.

Br.

T. Sax.

D. Set

Bar. Sax.

Pno.

88

El. B.

El. Guit.

Guit.

A. Fl.

El. Guit.

Br.

Br.

T. Sax.

D. Set

Bar. Sax.

Pno.

El. B.

El. Guit.

Guit.

A. Fl.

El. Guit.

Br.

Br.

T. Sax.

D. Set

Bar. Sax.

Pno.

90

El. B.

El. Guit.

Guit.

A. Fl.

El. Guit.

Br.

Br.

T. Sax.

D. Set

Bar. Sax.

Pno.

El. B.

El. Guit.

Guit.

A. Fl.

El. Guit.

Br.

Br.

T. Sax.

D. Set

Bar. Sax.

Pno.

92

El. B.

El. Guit.

Guit.

A. Fl.

El. Guit.

Br.

Br.

T. Sax.

D. Set

Bar. Sax.

Pno.

The musical score for page 92 is written for a large ensemble. The instruments and their parts are as follows:

93

El. B.

El. Guit.

Guit.

A. Fl.

El. Guit.

Br.

Br.

T. Sax.

D. Set

Bar. Sax.

Pno.

94

El. B.

El. Guit.

Guit.

A. Fl.

El. Guit.

Br.

Br.

T. Sax.

D. Set

Bar. Sax.

Pno.

El. B.

El. Guit.

Guit.

A. Fl.

El. Guit.

Br.

Br.

T. Sax.

D. Set

Bar. Sax.

Pno.

96

El. B.

El. Guit.

Guit.

A. Fl.

El. Guit.

Br.

Br.

T. Sax.

D. Set

Bar. Sax.

Pno.

The musical score for page 96 is written for a large ensemble. The instruments are arranged vertically from top to bottom: El. B. (Electric Bass), El. Guit. (Electric Guitar), Guit. (Acoustic Guitar), A. Fl. (Alto Flute), El. Guit. (Electric Guitar), Br. (Trumpet), Br. (Trumpet), T. Sax. (Tenor Saxophone), D. Set (Drum Set), Bar. Sax. (Baritone Saxophone), and Pno. (Piano). The score is in 4/4 time and features a variety of musical notations, including eighth notes, quarter notes, and rests. The piano part is written for both hands, with the left hand playing a simple bass line and the right hand playing a more complex melody. The drum set part includes a variety of rhythmic patterns, including eighth notes and quarter notes. The other instruments play a variety of notes and rests, with some instruments having more active parts than others.

97

El. B.

El. Guit.

Guit.

A. Fl.

El. Guit.

Br.

Br.

T. Sax.

D. Set

Bar. Sax.

Pno.

98

El. B.

El. Guit.

Guit.

A. Fl.

El. Guit.

Br.

Br.

T. Sax.

D. Set

Bar. Sax.

Pno.

El. B.

El. Guit.

Guit.

A. Fl.

El. Guit.

Br.

Br.

T. Sax.

D. Set

Bar. Sax.

Pno.

100

El. B.

El. Guit.

Guit.

A. Fl.

El. Guit.

Br.

Br.

T. Sax.

D. Set

Bar. Sax.

Pno.

El. B.

El. Guit.

Guit.

A. Fl.

El. Guit.

Br.

Br.

T. Sax.

D. Set

Bar. Sax.

Pno.

The musical score for page 101 is written for a large ensemble. The instruments and their parts are as follows:

- Guit. (Acoustic Guitar):** Mirrors the electric guitar part with a similar melodic line.
- Br. (Trumpet):** Plays a long, sustained note with a crescendo and decrescendo.
- D. Set (Drum Set):** Features a complex rhythmic pattern with various drum sounds and cymbals.
- Bar. Sax. (Baritone Saxophone):** Provides harmonic support with a sustained note.

102

El. B.

El. Guit.

Guit.

A. Fl.

El. Guit.

Br.

Br.

T. Sax.

D. Set

Bar. Sax.

Pno.

El. B.

El. Guit.

Guit.

A. Fl.

El. Guit.

Br.

Br.

T. Sax.

D. Set

Bar. Sax.

Pno.

104

El. B.

El. Guit.

Guit.

A. Fl.

El. Guit.

Br.

Br.

T. Sax.

D. Set

Bar. Sax.

Pno.

105

El. B.

El. Guit.

Guit.

A. Fl.

El. Guit.

Br.

Br.

T. Sax.

D. Set

Bar. Sax.

Pno.

106

El. B.

El. Guit.

Guit.

A. Fl.

El. Guit.

Br.

Br.

T. Sax.

D. Set

Bar. Sax.

Pno.

El. B.

El. Guit.

Guit.

A. Fl.

El. Guit.

Br.

Br.

T. Sax.

D. Set

Bar. Sax.

Pno.

- **D. Set (Drum Set):** Plays a complex rhythmic pattern with various drum sounds.

108

El. B.

El. Guit.

Guit.

A. Fl.

El. Guit.

Br.

Br.

T. Sax.

D. Set

Bar. Sax.

Pno.

El. B.

El. Guit.

Guit.

A. Fl.

El. Guit.

Br.

Br.

T. Sax.

D. Set

Bar. Sax.

Pno.

110

El. B.

El. Guit.

Guit.

A. Fl.

El. Guit.

Br.

Br.

T. Sax.

D. Set

Bar. Sax.

Pno.

111

El. B.

El. Guit.

Guit.

A. Fl.

El. Guit.

Br.

Br.

T. Sax.

D. Set

Bar. Sax.

Pno.

112

El. B.

El. Guit.

Guit.

A. Fl.

El. Guit.

Br.

Br.

T. Sax.

D. Set

Bar. Sax.

Pno.

El. B.

El. Guit.

Guit.

A. Fl.

El. Guit.

Br.

Br.

T. Sax.

D. Set

Bar. Sax.

Pno.

114

El. B.

El. Guit.

Guit.

A. Fl.

El. Guit.

Br.

Br.

T. Sax.

D. Set

Bar. Sax.

Pno.

El. B.

El. Guit.

Guit.

A. Fl.

El. Guit.

Br.

Br.

T. Sax.

D. Set

Bar. Sax.

Pno.

8

3

3

3

116

El. B.

El. Guit.

Guit.

A. Fl.

El. Guit.

Br.

Br.

T. Sax.

D. Set

Bar. Sax.

Pno.

117

El. B.

El. Guit.

Guit.

A. Fl.

El. Guit.

Br.

Br.

T. Sax.

D. Set

Bar. Sax.

Pno.

118

El. B.

El. Guit.

Guit.

A. Fl.

El. Guit.

Br.

Br.

T. Sax.

D. Set

Bar. Sax.

Pno.

El. B.

El. Guit.

Guit.

A. Fl.

El. Guit.

Br.

Br.

T. Sax.

D. Set

Bar. Sax.

Pno.

The musical score for page 119 is written for a large ensemble. The instruments and their parts are as follows:

120

El. B.

El. Guit.

Guit.

A. Fl.

El. Guit.

Br.

Br.

T. Sax.

D. Set

Bar. Sax.

Pno.

El. B.

El. Guit.

Guit.

A. Fl.

El. Guit.

Br.

Br.

T. Sax.

D. Set

Bar. Sax.

Pno.

122

El. B.

El. Guit.

Guit.

A. Fl.

El. Guit.

Br.

Br.

T. Sax.

D. Set

Bar. Sax.

Pno.

The musical score for page 122 is written for a large ensemble. The instruments and their parts are as follows:

El. B.

El. Guit.

Guit.

A. Fl.

El. Guit.

Br.

Br.

T. Sax.

D. Set

Bar. Sax.

Pno.

124

El. B.

El. Guit.

Guit.

A. Fl.

El. Guit.

Br.

Br.

T. Sax.

D. Set

Bar. Sax.

Pno.

El. B.

El. Guit.

Guit.

A. Fl.

El. Guit.

Br.

Br.

T. Sax.

D. Set

Bar. Sax.

Pno.

126

El. B.

El. Guit.

Guit.

A. Fl.

El. Guit.

Br.

Br.

T. Sax.

D. Set

Bar. Sax.

Pno.

The musical score for page 126 is written for a large ensemble. The instruments and their parts are as follows:

127

El. B.

El. Guit.

Guit.

A. Fl.

El. Guit.

Br.

Br.

T. Sax.

D. Set

Bar. Sax.

Pno.

5

128

El. B.

El. Guit.

Guit.

A. Fl.

El. Guit.

Br.

Br.

T. Sax.

D. Set

Bar. Sax.

Pno.

El. B.

El. Guit.

Guit.

A. Fl.

El. Guit.

Br.

Br.

T. Sax.

D. Set

Bar. Sax.

Pno.

130

El. B.

El. Guit.

Guit.

A. Fl.

El. Guit.

Br.

Br.

T. Sax.

D. Set

Bar. Sax.

Pno.

El. B.

El. Guit.

Guit.

A. Fl.

El. Guit.

Br.

Br.

T. Sax.

D. Set

Bar. Sax.

Pno.

132

El. B.

El. Guit.

Guit.

A. Fl.

El. Guit.

Br.

Br.

T. Sax.

D. Set

Bar. Sax.

Pno.